

|                    |                                  |                          |  |                                   |  |
|--------------------|----------------------------------|--------------------------|--|-----------------------------------|--|
| <b>Competition</b> | DSRC Simracing Championship      | <b>Series Regulation</b> | <a href="#">Link to DSRC Endurance Page</a>    | <b>Race Director</b>              | <b>Domink Ramb</b>                               |
| <b>Series</b>      | DSRC Endurance Series 2024       | <b>Briefing Document</b> | <a href="#">Link to virtuellen Aushang</a>     | <b>Members of Race Commission</b> | Lukas Unger<br>Sebastian Wunsch<br>Danny Kolleth |
| <b>Event</b>       | Event 3                          | <b>Protest Form</b>      | <a href="#">Link to Form</a>                   | <b>Last Protest Time</b>          | 10 Minutes after race concludes                  |
| <b>Date</b>        | 04.03.24                         | <b>Livetimeing</b>       | <a href="#">Link to Livetimeing</a>            |                                   |  |
| <b>Track</b>       | Sebring International Raceway GP | <b>Race Result R03</b>   | <a href="#">Link ro Result</a>                 |                                   |  |
| <b>Status</b>      | Official                         | <b>Standings</b>         | <a href="#">Link to Championship Standings</a> |                                   |  |

iR Result <https://members.iracing.com/membersite/member/EventResult.do?subsessionid>

| Session | Race | Protest by          | Involved           | Status          | Penalty           | Reasoning  |
|---------|------|---------------------|--------------------|-----------------|-------------------|------------|
| 1       | Time | #11 M&J Downforce   | #11 M&J Downforce  | Completed       | No Further Action | Rennunfall |
|         | Lap  | Incident            | #4 nml racing team | Additional Info |                   |            |
|         | Turn | Causing a Collision |                    |                 |                   |            |

| Session | Race | Protest by                          | Involved                      | Status           | Penalty                    | Reasoning  |
|---------|------|-------------------------------------|-------------------------------|------------------|----------------------------|--|
| 2       | Time | #217 PROsport SimRacing - TC        | #217 PROsport SimRacing - TCR | Completed        | Drive Through Penalty      | Falsche Formation eingenommen als führendes Fahrzeug |
|         | Lap  | Incident                            | #260 CARLAR esports TCR I.    | Additional Info  | for car                    |  |
|         | Turn | Start from inaccurate grid position |                               | 2 Penalty Points | #260 CARLAR esports TCR I. |  |

| Session | Race | Protest by            | Involved              | Status          | Penalty               | Reasoning   |
|---------|------|-----------------------|-----------------------|-----------------|-----------------------|---|
| 3       | Time | #25 CoRe SimRacing II | #25 CoRe SimRacing II | Completed       | 1. Warning            | Rennunfall - Unfall mit #4 entsteht, da #25 auf #11 auffährt und einen Ziehharmonika Effekt erzeugt |
|         | Lap  | Incident              | #4 nml racing team    | Additional Info |                       |   |
|         | Turn | Causing a Collision   |                       |                 | #25 CoRe SimRacing II |   |

| Session | Race | Protest by                  | Involved                    | Status          | Penalty           | Reasoning    |
|---------|------|-----------------------------|-----------------------------|-----------------|-------------------|--------------|
| 4       | Time | #77 FastlaneBySmillaesports | #77 FastlaneBySmillaesports | Completed       | No Further Action | kein Pushing |
|         | Lap  | Incident                    | #37 PROsport SimRacing Blue | Additional Info |                   |              |
|         | Turn | Pushing another car         |                             |                 |                   |              |

| Session | Race | Protest by                        | Involved                    | Status          | Penalty           | Reasoning                            |
|---------|------|-----------------------------------|-----------------------------|-----------------|-------------------|--------------------------------------|
| 5       | Time | #44 Simracerz.de Team Black       | #44 Simracerz.de Team Black | Completed       | No Further Action | Kein Kontakt, kein Pushing Off-Track |
|         | Lap  | Incident                          | #2 MSC Puma Kuppenheim e.V. | Additional Info |                   |                                      |
|         | Turn | Pushing another car off the track |                             |                 |                   |                                      |

| Session | Race | Protest by                   | Involved                      | Status           | Penalty                       | Reasoning                   |
|---------|------|------------------------------|-------------------------------|------------------|-------------------------------|-----------------------------|
| 6       | Time | #127 Nürburgring eSports 127 | #127 Nürburgring eSports 127  | Completed        | Drive Through Penalty         | Verursachen einer Kollision |
|         | Lap  | Incident                     | #195 N.E.S.T. Akademie by WMS | Additional Info  | for car                       |                             |
|         | Turn | Causing a Collision          |                               | 2 Penalty Points | #195 N.E.S.T. Akademie by WMS |                             |

| Session | Race | Protest by                  | Involved                    | Status          | Penalty                     | Reasoning            |
|---------|------|-----------------------------|-----------------------------|-----------------|-----------------------------|----------------------|
| 7       | Time | #37 PROsport SimRacing Blue | #37 PROsport SimRacing Blue | Completed       | 1. Warning                  | Vermeidbarer Kontakt |
|         | Lap  | Incident                    | #44 Simracerz.de Team Black | Additional Info | for car                     |                      |
|         | Turn | Avoidable Contact           |                             |                 | #44 Simracerz.de Team Black |                      |

| Session | Race | Protest by          | Involved                  | Status          | Penalty           | Reasoning   |
|---------|------|---------------------|---------------------------|-----------------|-------------------|---|
| 8       | Time | #35 Geekz Simracing | #35 Geekz Simracing       | Completed       | No Further Action | #35 verliert die Kontrolle über das Fahrzeug und #277 kann nicht ausweichen |
|         | Lap  | Incident            | #277 RGB by smillaesports | Additional Info |                   |   |
|         | Turn | Avoidable Contact   |                           |                 |                   |   |

| Incident | Session | Race    | Protest by          | Involved                     | Status           | Penalty                   | Reasoning                                   |
|----------|---------|---------|---------------------|------------------------------|------------------|---------------------------|---|
| 9        | Time    | 2:15:48 | RC Race Control     | #207 RGB by smillaesports II | Completed        | Stop and Hold Penalty 5s  | Verursachen einer Kollision bei Überrundung |
|          | Lap     | 55      | Incident            | #177 BMP by smillaesports    | Additional Info  | for car                   |   |
|          | Turn    | 7       | Causing a Collision |                              | 3 Penalty Points | #177 BMP by smillaesports |   |

| Session | Race | Protest by                 | Involved                     | Status           | Penalty                      | Reasoning                    |
|---------|------|----------------------------|------------------------------|------------------|------------------------------|------------------------------|
| 10      | Time | #87 Nürburgring eSports 87 | #87 Nürburgring eSports 87   | Completed        | Drive Through Penalty        | Unsafe Rejoin nach Kollision |
|         | Lap  | Incident                   | #207 RGB by smillaesports II | Additional Info  | for car                      |                              |
|         | Turn | Unsafe rejoin              | #13 Team FR13DA Sport        | 2 Penalty Points | #207 RGB by smillaesports II |                              |

| Session | After Race | Protest by          | Involved              | Status          | Penalty           | Reasoning                |
|---------|------------|---------------------|-----------------------|-----------------|-------------------|--------------------------|
| 11      | Time       | #35 Geekz Simracing | #35 Geekz Simracing   | Completed       | No Further Action | #35 zieht Protest zurück |
|         | Lap        | Incident            | #62 MSC Alzey eSports | Additional Info |                   |                          |
|         | Turn       | Causing a Collision |                       |                 |                   |                          |

| Incident | Session | Race     | Protest by      | Involved                    | Status                      | Penalty    | Reasoning  |
|----------|---------|----------|-----------------|-----------------------------|-----------------------------|------------|--|
| 12       | Time    | 2:26:00  | RC Race Control | #160 CARLAR esports GT3 Cup | Completed                   | Not scored | Beendet nicht das Rennen auf der Rennstrecke - Boxengasse in letzter Runde |
|          | Lap     | Incident |                 | Additional Info             | for car                     |            |  |
|          | Turn    |          |                 |                             | #160 CARLAR esports GT3 Cup |            |  |

| CAR # | Team                     | FR1 - (Lap) | FR2 - (Lap) | FR3 - (Lap) | Driver change | Pitstop 30s 1x | Pitstop 1 - (Lap) |               | Pitstop 2 - (Lap) |               |
|-------|--------------------------|-------------|-------------|-------------|---------------|----------------|-------------------|---------------|-------------------|---------------|
| 2     | MSC Puma Kuppenheim e.V. |             |             |             | ✓             | 1              | 23 (-0.6)         | -> -30s       | 44                | Driver change |
| 4     | nml racing team          | 1           |             |             | ✓             | 2              | 25                | Driver change | 45                | Driver change |
| 7     | AMSC Hammelburg          |             |             |             | ☐             | 1              | 25                | OK +30s       |                   |               |
| 11    | M&J Downforce            | 1           |             |             | ✓             | 1              | 26 (-0.7)         | -> -30s       | 47                | Driver change |
| 13    | Team FR13DA Sport        |             |             |             | ✓             | 2              | 25                | OK +30s       | 46                | Driver change |
| 17    | PROsport SimRacing Red   |             |             |             | ✓             | 1              | 25                | Driver change |                   |               |
| 24    | CoRe SimRacing I         |             |             |             | ✓             | 1              | 25 (-0.7)         | -> -30s       | 45                | Driver change |
| 25    | CoRe SimRacing II        |             |             |             | ✓             | 1              | 24                | Driver change |                   |               |
| 35    | Geekz Simracing          |             |             |             | ✓             | 1              | 24 (-0.4)         | -> -30s       | 44                | Driver change |
| 37    | PROsport SimRacing Blue  |             |             |             | ✓             | 1              | 25                | Driver change |                   |               |
| 44    | Simracerz.de Team Black  |             |             |             | ✓             | 1              | 24                | Driver change |                   |               |
| 55    | PPM-Racing               | 44-D-45     |             |             | ☐             | 1              | 24                | OK +30s       |                   |               |
| 62    | MSC Alzey eSports        | 1           |             |             | ✓             | 2              | 25                | OK +30s       | 46                | Driver change |
| 77    | FastlaneBySmillaesports  | 24-25       |             |             | ✓             | 2              | 24                | OK +30s       | 45                | Driver change |
| 87    | Nürburgring eSports 87   |             |             |             | ✓             | 2              | 23                | OK +30s       | 45                | Driver change |
| 94    | WS Racing eSports GT3    |             |             |             | ✓             | 1              | 24                | Driver change |                   |               |
| 104   | PROsport SimRacing - Cup |             |             |             | ✓             | 1              | 27(-4.0)          | -> -30s       | 48                | Driver change |
| 111   | Hexagon Simracing        |             |             |             | ✓             | 1              | 27(-4.0)          | -> -30s       | 48                | Driver change |
| 127   | Nürburgring eSports 127  |             |             |             | ✓             | 1              | 27(-9.0)          | -> -30s       | 44                | Driver change |
| 144   | Simracerz.de Team White  | 48-49       |             |             | ✓             | 2              | 25                | OK +30s       | 48                | Driver change |
| 160   | CARLAR esports GT3 Cup   |             |             |             | DNF           | 1              | 27                | Driver change |                   |               |
| 176   | Perobit SimRacing Red    |             |             |             | DNF           | 0              |                   |               |                   |               |
| 177   | BMP by smillaesports     |             |             |             | ✓             | 1              | 27                | Driver change |                   |               |
| 195   | N.E.S.T. Akademie by WMS | 53-55       |             |             | ✓             | 1              | 27(-4.0)          | -> -30s       | 50                | Driver change |
| 199   | MSC Puma Kuppenheim Cup  |             |             |             | ✓             | 1              | 27                | Driver change |                   |               |
| 207   | RGB by smillaesports II  |             |             |             | ✓             | 1              | 26(-5.0)          | -> -30s       | 45                | Driver change |
| 213   | Lions eRacing            |             |             |             | ✓             | 1              | 26                | Driver change |                   |               |
| 217   | PROsport SimRacing - TCR |             |             |             | ✓             | 1              | 26                | Driver change |                   |               |
| 222   | MSC Puma Kuppenheim SP3T |             |             |             | ✓             | 1              | 27(-7.0)          | -> -30s       | 43                | Driver change |
| 244   | Simracerz.de Team Green  |             |             |             | ✓             | 1              | 26                | Driver change |                   |               |
| 260   | CARLAR esports TCR I.    | 27-D-43     |             |             | ✓             | 1              | 27                | Driver change |                   |               |
| 261   | CARLAR esports TCR II.   |             |             |             | ✓             | 1              | 27(-6.0)          | -> -30s       | 44                | Driver change |
| 276   | Perobit SimRacing Cyan   |             |             |             | ✓             | 1              | 27(-8.0)          | -> -30s       | 43                | Driver change |
| 277   | RGB by smillaesports     |             |             |             | ☐             | 1              | 27                | OK +30s       |                   |               |
| 287   | Nürburgring eSports 287  |             |             |             | ☐             | 1              | 27                | OK +30s       |                   |               |

|          |                                  |
|----------|----------------------------------|
| Series:  | DSRC Simracing Championship 2024 |
| Event:   | Event 3                          |
| Scoring: | STRAFUNKTE-KONTO (SPK) & Joker   |
| Date:    | 04.03.2024                       |
| Version: | 0.1                              |
| Status:  | Official                         |

| St.Nr | Team                     | Strafpunkte |     |     |     |     |     |     |     |     |      | Penalty |     |     |     |     |     | Joker |     | Wrong startnumber |     | Wrong template |     | Wrong Team |     |
|-------|--------------------------|-------------|-----|-----|-----|-----|-----|-----|-----|-----|------|---------|-----|-----|-----|-----|-----|-------|-----|-------------------|-----|----------------|-----|------------|-----|
|       |                          | SP1         | SP2 | SP3 | SP4 | SP5 | SP6 | SP7 | SP8 | SP9 | SP10 | St1     | St2 | St3 | St4 | St5 | St6 | J1    | J2  | WS1               | WS2 | WT1            | WT2 | ZM1        | ZM2 |
| 2     | MSC Puma Kuppenheim e.V. | R01         | R01 | R01 |     |     |     |     |     |     |      |         |     |     |     |     |     | R01   |     | R01               |     |                |     |            |     |
| 4     | nml racing team          |             |     |     |     |     |     |     |     |     |      |         |     |     |     |     |     |       |     |                   |     |                |     |            |     |
| 7     | AMSC Hammelburg          | R01         | R01 | R01 |     |     |     |     |     |     |      |         |     |     |     |     |     | R01   | R03 | R01               |     |                |     |            |     |
| 11    | M&J Downforce            |             |     |     |     |     |     |     |     |     |      |         |     |     |     |     |     |       |     |                   |     |                |     |            |     |
| 13    | Team FR13DA Sport        | R01         | R01 |     |     |     |     |     |     |     |      |         |     |     |     |     |     | R01   |     |                   |     |                |     |            |     |
| 17    | PROsport SimRacing Red   | R02         | R02 |     |     |     |     |     |     |     |      |         |     |     |     |     |     | R02   |     |                   |     |                |     |            |     |
| 24    | CoRe SimRacing I         |             |     |     |     |     |     |     |     |     |      |         |     |     |     |     |     |       |     |                   |     |                |     |            |     |
| 25    | CoRe SimRacing II        |             |     |     |     |     |     |     |     |     |      |         |     |     |     |     |     |       |     |                   |     |                |     |            |     |
| 33    | Team RaYcing PURPLE      |             |     |     |     |     |     |     |     |     |      |         |     |     |     |     |     |       |     |                   |     |                |     |            |     |
| 35    | Geekz Simracing          | R01         | R01 | R01 | R01 | R01 |     |     |     |     |      |         |     |     |     |     |     | R01   |     | R01               |     |                |     |            | R01 |
| 37    | PROsport SimRacing Blue  |             |     |     |     |     |     |     |     |     |      |         |     |     |     |     |     |       |     |                   |     |                |     |            |     |
| 44    | Simracerz.de Team Black  | R01         | R01 |     |     |     |     |     |     |     |      |         |     |     |     |     |     | R01   |     |                   |     |                |     |            |     |
| 55    | PPM-Racing               | R01         | R01 | R01 | R01 | R01 |     |     |     |     |      |         |     |     |     |     |     |       | R03 |                   | R01 |                |     |            |     |
| 62    | MSC Alzey eSports        |             |     |     |     |     |     |     |     |     |      |         |     |     |     |     |     |       |     |                   |     |                |     |            |     |
| 76    | Perobit SimRacing        | R01         | R01 | R01 |     |     |     |     |     |     |      |         |     |     |     |     |     | R01   |     |                   |     |                |     |            |     |
| 77    | FastlaneBySmillaesports  | R01         | R01 | R01 | R02 | R02 |     |     |     |     |      |         |     |     |     |     |     | R02   |     | R01               |     |                |     |            |     |
| 87    | Nürburgring eSports 87   |             |     |     |     |     |     |     |     |     |      |         |     |     |     |     |     |       | R02 |                   |     |                |     |            |     |
| 94    | WS Racing eSports GT3    | R02         | R02 |     |     |     |     |     |     |     |      |         |     |     |     |     |     | R02   |     |                   |     |                |     |            |     |
| 104   | PROsport SimRacing - Cup |             |     |     |     |     |     |     |     |     |      |         |     |     |     |     |     |       |     |                   |     |                |     |            |     |
| 111   | Hexagon Simracing        |             |     |     |     |     |     |     |     |     |      |         |     |     |     |     |     |       |     |                   |     |                |     |            |     |
| 127   | Nürburgring eSports 127  |             |     |     |     |     |     |     |     |     |      |         |     |     |     |     |     |       |     |                   |     |                |     |            |     |
| 144   | Simracerz.de Team White  | R01         | R01 | R01 |     |     |     |     |     |     |      |         |     |     |     |     |     |       |     |                   | R01 |                |     |            |     |
| 146   | AKB-Motorsport           |             |     |     |     |     |     |     |     |     |      |         |     |     |     |     |     |       |     |                   |     |                |     |            |     |
| 160   | CARLAR esports GT3 Cup   |             |     |     |     |     |     |     |     |     |      |         |     |     |     |     |     |       |     |                   |     |                |     |            |     |
| 176   | Perobit SimRacing Red    |             |     |     |     |     |     |     |     |     |      |         |     |     |     |     |     |       |     |                   |     |                |     |            |     |
| 177   | BMP by smillaesports     | R01         | R01 | R01 | R01 | R01 |     |     |     |     |      |         |     |     |     |     |     | R01   |     | R01               |     |                |     |            |     |
| 195   | N.E.S.T. Akademie by WMS | R03         | R03 |     |     |     |     |     |     |     |      |         |     |     |     |     |     | R03   |     |                   |     |                |     |            |     |
| 199   | MSC Puma Kuppenheim Cup  |             |     |     |     |     |     |     |     |     |      |         |     |     |     |     |     |       | R01 | R02               |     |                |     |            |     |
| 207   | RGB by smillaesports II  |             |     |     |     |     |     |     |     |     |      |         |     |     |     |     |     |       |     |                   |     |                |     |            |     |
| 213   | Lions eRacing            | R02         | R02 | R02 | R02 |     |     |     |     |     |      |         |     |     |     |     |     | R02   |     |                   |     |                |     |            |     |
| 217   | PROsport SimRacing - TCR |             |     |     |     |     |     |     |     |     |      |         |     |     |     |     |     |       |     |                   |     |                |     |            |     |
| 222   | MSC Puma Kuppenheim SP3T |             |     |     |     |     |     |     |     |     |      |         |     |     |     |     |     |       |     |                   |     |                |     |            |     |
| 227   | AC Mayen 1927 e. V.      |             |     |     |     |     |     |     |     |     |      |         |     |     |     |     |     |       |     |                   |     |                |     |            |     |
| 234   | Ringfiziert Simracing TC |             |     |     |     |     |     |     |     |     |      |         |     |     |     |     |     |       |     |                   |     |                |     |            |     |
| 244   | Simracerz.de Team Green  | R01         | R01 | R01 |     |     |     |     |     |     |      |         |     |     |     |     |     |       |     |                   | R01 |                |     |            |     |
| 260   | CARLAR esports TCR I.    | R03         | R03 |     |     |     |     |     |     |     |      |         |     |     |     |     |     | R03   |     |                   |     |                |     |            |     |
| 261   | CARLAR esports TCR II.   |             |     |     |     |     |     |     |     |     |      |         |     |     |     |     |     |       |     |                   |     |                |     |            |     |
| 276   | Perobit SimRacing Cyan   |             |     |     |     |     |     |     |     |     |      |         |     |     |     |     |     |       | R01 |                   |     |                |     |            |     |
| 277   | RGB by smillaesports     | R01         | R01 |     |     |     |     |     |     |     |      |         |     |     |     |     |     |       | R03 |                   |     |                |     |            |     |
| 287   | Nürburgring eSports 287  |             |     |     |     |     |     |     |     |     |      |         |     |     |     |     |     |       | R03 |                   |     |                |     |            |     |
| 294   | WS Racing eSports TCR    | R02         | R02 |     |     |     |     |     |     |     |      |         |     |     |     |     |     | R02   |     |                   |     |                |     |            |     |

[Standings](#) X [Sessions](#) [Session Events](#) [Bookmarks](#) [Track Map](#) [Spotter Guide](#)

Filter: # X Driver or Team Name X All ▾

Settings

| P  | CP | #   | ID     | IRating | NAME  | FR  | PIT | LANE   | BOX  | STINT | LAST     | BEST     | LAP | GAP      | INT      | GAIN | TIRE | INC | LIC    | CAR                       |
|----|----|-----|--------|---------|---|-----|-----|--------|------|-------|----------|----------|-----|----------|----------|------|------|-----|--------|---------------------------|
| 1  | 1  | 13  | 240299 | 4054    | Team FR13DA SPORT Marc Schürle                        | 0/2 | 2   | 54.6   | 36.8 | 19    | 2:00.758 | 2:00.122 | 65  | Lap      | 65       | ▲ 2  | (S)  | 16  | A 4,56 | Porsche 911 GT3 R (992)   |
| 2  | 2  | 87  | 254666 | 5060    | Nürburgring eSports 87 Dennis Wieke                   | 0/2 | 2   | 55.2   | 31.7 | 20    | 2:00.824 | 2:00.048 | 65  | 1.136    | 1.136    | -    | (S)  | 3   | A 4,99 | Porsche 911 GT3 R (992)   |
| 3  | 3  | 17  | 321243 | 7670    | PROsport SimRacing Red Niels Rötttele                 | 0/2 | 2   | 54.6   | 31.1 | 19    | 2:01.159 | 2:00.118 | 65  | 9.872    | 8.737    | ▲ 3  | (S)  | 7   | A 4,99 | Mercedes-AMG GT3 2020     |
| 4  | 4  | 2   | 339442 | 3744    | MSC Puma Kuppenheim e.V. Luca Domko                   | 0/2 | 3   | 27.6   | 3.7  | 0     | 2:07.991 | 1:59.849 | 65  | 26.679   | 16.709   | ▼ 3  | (S)  | 4   | A 4,91 | Porsche 911 GT3 R (992)   |
| 5  | 5  | 11  | 209138 | 5200    | M J Downforce Jonas Gundert                           | 1/2 | 3   | 54.4   | 31.0 | 18    | 2:01.717 | 2:00.431 | 65  | 31.089   | 4.410    | ▲ 2  | (S)  | 24  | A 4,45 | Mercedes-AMG GT3 2020     |
| 6  | 6  | 37  | 321245 | 5770    | PROsport SimRacing Blue Danny Gusa                    | 0/2 | 2   | 55.3   | 31.6 | 19    | 2:01.523 | 2:00.579 | 65  | 31.587   | 0.496    | ▲ 2  | (S)  | 14  | A 3,91 | Mercedes-AMG GT3 2020     |
| 7  | 7  | 44  | 338705 | 2071    | SimRacerz.de Team Black Max Dahnert                   | 0/2 | 2   | 55.4   | 31.6 | 20    | 2:02.566 | 2:00.575 | 65  | 31.800   | 0.211    | ▼ 3  | (S)  | 24  | B 1,53 | Porsche 911 GT3 R (992)   |
| 8  | 8  | 24  | 79057  | 4666    | CoRe SimRacing I Carl Winkler                         | 0/2 | 2   | 56.0   | 31.8 | 20    | 2:02.534 | 2:00.827 | 65  | 46.337   | 14.537   | ▲ 3  | (S)  | 10  | A 4,63 | Mercedes-AMG GT3 2020     |
| 9  | 9  | 35  | 297671 | 3544    | Geekz Simracing DSRC Endu Jason Dominic Beck          | 0/2 | 2   | 54.6   | 31.0 | 21    | 2:00.886 | 2:00.886 | 65  | 1:04.235 | 17.794   | ▲ 1  | (S)  | 13  | A 3,60 | Porsche 911 GT3 R (992)   |
| 10 | 10 | 62  | 204543 | 3001    | MSC Alzey eSports Max Weber                           | 1/2 | 3   | 54.9   | 31.1 | 19    | 2:02.714 | 2:00.847 | 65  | 1:07.723 | 3.488    | ▲ 2  | (S)  | 14  | A 4,55 | Porsche 911 GT3 R (992)   |
| 11 | 11 | 94  | 199777 | 3147    | WS Racing eSports GT3 Pascal Feiss                    | 0/2 | 2   | 55.7   | 32.0 | 20    | 2:02.932 | 2:01.226 | 65  | 1:15.346 | 7.623    | ▲ 4  | (S)  | 10  | A 4,32 | Ferrari 296 GT3           |
| 12 | 12 | 25  | 85775  | 3312    | CoRe SimRacing II Dominik Engel                       | 0/2 | 2   | 55.6   | 31.2 | 20    | 2:02.006 | 2:01.180 | 65  | 1:26.450 | 10.974   | ▲ 2  | (S)  | 10  | A 4,99 | Mercedes-AMG GT3 2020     |
| 13 | 13 | 77  | 339433 | 3251    | Fastlane Racing by smillaesports GT3 Maximilian Röing | 1/2 | 2   | 56.4   | 31.3 | 20    | 2:09.947 | 2:00.673 | 65  | 1:34.641 | 8.143    | ▼ 4  | (S)  | 12  | B 2,70 | Audi R8 LMS EVO II GT3    |
| 14 | 14 | 4   | 234050 | 3339    | nml racing team Markus Pleschberger                   | 1/2 | 3   | 55.1   | 31.4 | 19    | 2:01.944 | 2:01.331 | 64  | 1 Lap    | 27.587   | ▼ 9  | (S)  | 27  | A 2,39 | Porsche 911 GT3 R (992)   |
| 15 | 15 | 55  | 172653 | 2213    | PPM-Racing Team Gecko Andreas Hoffmann4               | 1/2 | 3   | 22.0   |      | 17    | 2:01.351 | 2:01.002 | 64  | 1 Lap    | 4.828    | ▼ 2  | (S)  | 3   | A 3,13 | Porsche 911 GT3 R (992)   |
| 16 | 1  | 104 | 321248 | 5697    | PROsport SimRacing CUP Sean Teme                      | 0/2 | 2   | 55.1   | 31.3 | 16    | 2:06.692 | 2:02.785 | 64  | 1 Lap    | 1:03.607 | -    | (S)  | 9   | B 4,89 | Porsche 911 GT3 Cup (992) |
| 17 | 2  | 111 | 228896 | 3698    | Hexagon SimRacing Carsten Wiedenhöfer                 | 0/2 | 2   | 1:15.0 | 51.1 | 16    | 2:04.180 | 2:03.004 | 64  | 1 Lap    | 18.470   | -    | (S)  | 10  | A 3,19 | Porsche 911 GT3 Cup (992) |
| 18 | 3  | 199 | 310495 | 3219    | MSC Puma Kuppenheim Cup Leonhard V Ziegler            | 0/2 | 2   | 50.3   | 26.2 | 14    | 2:04.350 | 2:03.492 | 64  | 1 Lap    | 21.759   | ▲ 2  | (S)  | 2   | B 2,82 | Porsche 911 GT3 Cup (992) |
| 19 | 4  | 160 | 310619 | 6292    | CARLAR esports GT3 CUP Hendrik Augustin               | 0/2 | 2   | 54.6   | 31.1 | 20    | 2:02.850 | 2:02.850 | 64  | 1 Lap    | 0.539    | -    | (S)  | 13  | A 4,77 | Porsche 911 GT3 Cup (992) |
| 20 | 16 | 7   | 339981 | 1616    | AMSC Hammelburg Leon Weigel2                          | 0/2 | 2   | 54.1   | 30.5 | 17    | 2:05.510 | 2:02.592 | 63  | 2 Laps   | 14.826   | -    | (S)  | 19  | B 4,99 | Ferrari 296 GT3           |
| 21 | 5  | 127 | 254667 | 3800    | Nürburgring eSports 127 Marc W Hennerici              | 0/2 | 2   | 54.5   | 31.0 | 19    | 2:07.754 | 2:03.174 | 63  | 2 Laps   | 2.035    | ▲ 2  | (S)  | 12  | A 4,86 | Porsche 911 GT3 Cup (992) |
| 22 | 6  | 177 | 339434 | 4430    | Baumert Motorsport Performance Cup Lukas Schwenk      | 0/2 | 2   | 43.7   | 19.8 | 13    | -        | 2:03.554 | 63  | 2 Laps   | 7.150    | -    | (S)  | 13  | A 2,33 | Porsche 911 GT3 Cup (992) |
| 23 | 7  | 195 | 137118 | 2803    | N.E.S.T. Akademie by WMS Patrick Aßenbrück            | 1/2 | 3   | 22.0   |      | 6     | 2:05.699 | 2:03.059 | 62  | 3 Laps   | 1:54.061 | ▼ 4  | (S)  | 11  | A 2,59 | Porsche 911 GT3 Cup (992) |
| 24 | 8  | 144 | 339729 | 1430    | SimRacerz.de Team White Alexander Hluchy              | 1/2 | 2   | 22.1   |      | 13    | 2:07.248 | 2:04.714 | 62  | 3 Laps   | 1:34.242 | -    | (S)  | 9   | A 3,44 | Porsche 911 GT3 Cup (992) |
| 25 | 1  | 217 | 299333 | 3298    | PROsport SimRacing TCR Joachim Hummel                 | 0/2 | 2   | 41.4   | 14.8 | 8     | 2:14.376 | 2:14.042 | 59  | 6 Laps   | 2 Laps   | ▲ 3  | (S)  | 5   | A 3,92 | Hyundai Veloster N TC     |
| 26 | 2  | 287 | 262247 | 8052    | Nürburgring eSports 287 Gregor Kinski                 | 0/2 | 2   | 40.9   | 17.1 | 9     | 2:14.505 | 2:14.252 | 59  | 6 Laps   | 19.091   | ▲ 1  | (S)  | 2   | A 4,99 | Hyundai Elantra N TC      |
| 27 | 3  | 276 | 177654 | 1278    | Perobit SimRacing Cyan Elia Storsberg                 | 0/2 | 2   | 57.9   | 31.7 | 16    | 2:14.704 | 2:13.996 | 59  | 6 Laps   | 1.667    | ▼ 1  | (S)  | 5   | A 3,42 | Hyundai Veloster N TC     |
| 28 | 4  | 277 | 339435 | 3445    | RGB by smillaesports Leon Harhoff                     | 0/2 | 2   | 41.5   | 18.0 | 12    | 2:14.633 | 2:14.177 | 59  | 6 Laps   | 20.978   | ▲ 1  | (S)  | 11  | A 3,53 | Hyundai Veloster N TC     |
| 29 | 5  | 260 | 286496 | 4928    | CARLAR esports TCR I Tim Reinhardt                    | 1/2 | 2   | 1:02.7 | 37.1 | 9     | 2:14.750 | 2:13.804 | 59  | 6 Laps   | 14.845   | ▼ 4  | (S)  | 3   | A 2,50 | Hyundai Veloster N TC     |
| 30 | 6  | 261 | 238335 | 3738    | CARLAR esports TCR II Rene Ritter                     | 0/2 | 2   | 55.8   | 31.7 | 15    | 2:15.438 | 2:14.951 | 59  | 6 Laps   | 10.196   | ▲ 4  | (S)  | 14  | A 3,31 | Hyundai Veloster N TC     |
| 31 | 7  | 294 | 272114 | 2736    | WS Racing eSports TCR Björn Ritter                    | 0/2 | 2   | 46.1   | 20.1 | 10    | 2:15.757 | 2:15.158 | 58  | 7 Laps   | 19.271   | ▲ 1  | (S)  | 6   | A 2,41 | Audi RS 3 LMS             |
| 32 | 8  | 222 | 313820 | 1469    | MSC Puma Kuppenheim SP3T Nico Ziehr                   | 0/2 | 2   | 1:12.6 | 47.0 | 15    | 1:04.771 | 2:15.100 | 58  | 7 Laps   | 43.095   | ▼ 2  | (S)  | 11  | A 3,84 | Hyundai Veloster N TC     |
| 33 | 9  | 207 | 346958 | 1696    | RGB by smillaesports II Vin Zilgens                   | 0/2 | 2   | 22.1   |      | 0     | -        | 2:15.755 | 58  | 7 Laps   | 29.614   | ▼ 2  | (S)  | 15  | C 3,41 | Hyundai Veloster N TC     |
| 34 | 10 | 244 | 339726 | 1257    | SimRacerz.de Team Green Kirsten Kluge                 | 0/2 | 2   | 42.7   | 18.1 | 16    | 2:16.991 | 2:15.740 | 58  | 7 Laps   | 7.868    | ▲ 1  | (S)  | 5   | B 3,60 | Hyundai Veloster N TC     |
| 35 | 11 | 213 | 183669 | 1545    | Lions eRacing Robert Arbanas                          | 0/2 | 2   | 56.4   | 31.3 | 9     | 2:17.495 | 2:15.469 | 58  | 7 Laps   | 0.796    | ▼ 2  | (S)  | 8   | C 3,45 | Honda Civic Type R        |



This document was generated: 03/04/2024 22:33:35

## RACE - Sebring - International (5.79 km, 17 corners) - 2982 SOF

| P  | C  | NO  | NAME                                 | CLUB     | CAR                       | LIC    | RAT    | GRID | INC | LAPS | TIME        | GAP      | INT    | BEST      | ON | STATUS | PEN |
|----|----|-----|--------------------------------------|----------|---------------------------|--------|--------|------|-----|------|-------------|----------|--------|-----------|----|--------|-----|
| 1  | 1  | 13  | Team FR13DA SPORT                    |          | Porsche 911 GT3 R (992)   |        | 4016.0 | 3    | 16  | 65   | 2:20:04.902 |          |        | 02:00.122 | 8  |        |     |
| 2  | 2  | 87  | Nürburgring eSports 87               |          | Porsche 911 GT3 R (992)   |        | 4678.5 | 2    | 3   | 65   | 2:20:06.077 | 0:01.174 | 1.174  | 02:00.047 | 7  |        |     |
| 3  | 3  | 17  | PROsport SimRacing Red               |          | Mercedes GT3 2020         |        | 7395.5 | 6    | 9   | 65   | 2:20:15.005 | 0:10.103 | 8.928  | 02:00.117 | 8  |        |     |
| 4  | 4  | 2   | MSC Puma Kuppenheim e.V.             |          | Porsche 911 GT3 R (992)   |        | 3230.5 | 1    | 4   | 65   | 2:20:31.864 | 0:26.962 | 16.859 | 01:59.849 | 7  |        |     |
| 5  | 5  | 11  | M J Downforce                        |          | Mercedes GT3 2020         |        | 5123.5 | 7    | 24  | 65   | 2:20:36.513 | 0:31.611 | 4.648  | 02:00.430 | 28 |        |     |
| 6  | 6  | 37  | PROsport SimRacing Blue              |          | Mercedes GT3 2020         |        | 5527.5 | 8    | 14  | 65   | 2:20:36.947 | 0:32.045 | 0.434  | 02:00.578 | 8  |        |     |
| 7  | 7  | 44  | SimRacerz.de Team Black              |          | Porsche 911 GT3 R (992)   |        | 2382.0 | 4    | 25  | 65   | 2:20:37.169 | 0:32.268 | 0.222  | 02:00.575 | 18 |        |     |
| 8  | 8  | 24  | CoRe SimRacing I                     |          | Mercedes GT3 2020         |        | 4877.0 | 11   | 10  | 65   | 2:20:51.971 | 0:47.069 | 14.800 | 02:00.827 | 8  |        |     |
| 9  | 9  | 35  | Geekz Simracing DSRC Endu            |          | Porsche 911 GT3 R (992)   |        | 3317.0 | 10   | 18  | 65   | 2:21:10.791 | 1:05.889 | 18.820 | 02:00.886 | 64 |        |     |
| 10 | 10 | 62  | MSC Alzey eSports                    |          | Porsche 911 GT3 R (992)   |        | 3040.0 | 12   | 18  | 65   | 2:21:14.802 | 1:09.901 | 4.011  | 02:00.847 | 9  |        |     |
| 11 | 11 | 94  | WS Racing eSports GT3                |          | Ferrari 296 GT3           |        | 3398.0 | 15   | 10  | 65   | 2:21:22.120 | 1:17.218 | 7.317  | 02:01.225 | 9  |        |     |
| 12 | 12 | 25  | CoRe SimRacing II                    |          | Mercedes GT3 2020         |        | 3490.5 | 14   | 10  | 65   | 2:21:33.302 | 1:28.401 | 11.182 | 02:01.180 | 43 |        |     |
| 13 | 13 | 77  | Fastlane Racing by smillaesports GT3 |          | Audi R8 LMS EVO II GT3    |        | 3127.5 | 9    | 12  | 65   | 2:22:07.518 | 2:02.616 | 34.214 | 02:00.673 | 29 |        |     |
| 14 | 14 | 4   | nml racing team                      |          | Porsche 911 GT3 R (992)   |        | 2650.5 | 5    | 29  | 64   | 2:20:07.813 | 1 LAP    | 1 LAP  | 02:01.331 | 56 |        |     |
| 15 | 15 | 55  | PPM-Racing Team Gecko                | DE-AT-CH | Porsche 911 GT3 R (992)   | A 3.13 | 2213.0 | 13   | 3   | 64   | 2:20:12.806 | 1 LAP    | 4.994  | 02:01.001 | 14 |        |     |
| 16 | 1  | 104 | PROsport SimRacing CUP               |          | Porsche 911 GT3 Cup (992) |        | 5638.5 | 17   | 9   | 64   | 2:21:19.793 | 1 LAP    | 66.986 | 02:02.785 | 46 |        |     |
| 17 | 2  | 111 | Hexagon SimRacing                    |          | Porsche 911 GT3 Cup (992) |        | 4553.5 | 18   | 10  | 64   | 2:21:38.084 | 1 LAP    | 18.291 | 02:03.003 | 20 |        |     |
| 18 | 3  | 199 | MSC Puma Kuppenheim Cup              |          | Porsche 911 GT3 Cup (992) |        | 3331.5 | 21   | 6   | 64   | 2:22:08.866 | 1 LAP    | 30.758 | 02:03.491 | 20 |        |     |
| 19 | 4  | 160 | CARLAR esports GT3 CUP               |          | Porsche 911 GT3 Cup (992) |        | 6178.0 | 20   | 19  | 64   | 2:22:50.299 | 1 LAP    | 41.416 | 02:02.850 | 63 |        |     |
| 20 | 16 | 7   | AMSC Hammelburg                      | DE-AT-CH | Ferrari 296 GT3           | B 4.99 | 1616.0 | 16   | 20  | 63   | 2:20:11.786 | 2 LAPS   | 1 LAP  | 02:02.591 | 8  |        |     |
| 21 | 5  | 127 | Nürburgring eSports 127              |          | Porsche 911 GT3 Cup (992) |        | 3676.5 | 23   | 12  | 63   | 2:20:14.223 | 2 LAPS   | 2.438  | 02:03.173 | 23 |        |     |
| 22 | 6  | 177 | Baumert Motorsport Performance Cup   |          | Porsche 911 GT3 Cup (992) |        | 3495.5 | 22   | 13  | 63   | 2:20:21.273 | 2 LAPS   | 7.049  | 02:03.554 | 48 |        |     |
| 23 | 7  | 195 | N.E.S.T. Akademie by WMS             |          | Porsche 911 GT3 Cup (992) |        | 3725.5 | 19   | 11  | 62   | 2:20:14.334 | 3 LAPS   | 1 LAP  | 02:03.058 | 22 |        |     |
| 24 | 8  | 144 | SimRacerz.de Team White              |          | Porsche 911 GT3 Cup (992) |        | 1447.0 | 24   | 9   | 62   | 2:21:50.968 | 3 LAPS   | 96.633 | 02:04.713 | 8  |        |     |
| 25 | 1  | 217 | PROsport SimRacing TCR               |          | Hyundai Veloster N TC     |        | 3623.5 | 29   | 5   | 59   | 2:21:00.223 | 6 LAPS   | 3 LAPS | 02:14.042 | 42 |        |     |
| 26 | 2  | 287 | Nürburgring eSports 287              | DE-AT-CH | Hyundai Elantra N TC      | A 4.99 | 8052.0 | 28   | 2   | 59   | 2:21:19.311 | 6 LAPS   | 19.087 | 02:14.251 | 18 |        |     |
| 27 | 3  | 276 | Perobit SimRacing Cyan               |          | Hyundai Veloster N TC     |        | 3153.0 | 27   | 5   | 59   | 2:21:21.477 | 6 LAPS   | 2.165  | 02:13.995 | 38 |        |     |
| 28 | 4  | 277 | RGB by smillaesports                 | DE-AT-CH | Hyundai Veloster N TC     | A 3.53 | 3445.0 | 30   | 11  | 59   | 2:21:41.844 | 6 LAPS   | 20.368 | 02:14.177 | 54 |        |     |
| 29 | 5  | 260 | CARLAR esports TCR I.                |          | Hyundai Veloster N TC     |        | 5646.0 | 26   | 4   | 59   | 2:21:57.342 | 6 LAPS   | 15.498 | 02:13.803 | 48 |        |     |
| 30 | 6  | 261 | CARLAR esports TCR II.               |          | Hyundai Veloster N TC     |        | 3838.0 | 35   | 14  | 59   | 2:22:09.227 | 6 LAPS   | 11.884 | 02:14.951 | 41 |        |     |



This document was generated: 03/04/2024 22:33:35

## RACE - Sebring - International (5.79 km, 17 corners) - 2982 SOF

| P  | C  | NO  | NAME                     | CLUB     | CAR                       | LIC    | RAT    | GRID | INC | LAPS | TIME        | GAP     | INT     | BEST      | ON | STATUS | PEN |
|----|----|-----|--------------------------|----------|---------------------------|--------|--------|------|-----|------|-------------|---------|---------|-----------|----|--------|-----|
| 31 | 7  | 294 | WS Racing eSports TCR    |          | Audi RS 3 LMS             |        | 2405.5 | 33   | 8   | 58   | 2:20:13.270 | 7 LAPS  | 1 LAP   | 02:15.157 | 53 |        |     |
| 32 | 8  | 222 | MSC Puma Kuppenheim SP3T |          | Hyundai Veloster N TC     |        | 1694.5 | 31   | 11  | 58   | 2:20:57.359 | 7 LAPS  | 44.088  | 02:15.099 | 39 |        |     |
| 33 | 9  | 207 | RGB by smillaesports II  |          | Hyundai Veloster N TC     |        | 1539.0 | 32   | 15  | 58   | 2:21:28.793 | 7 LAPS  | 31.434  | 02:15.755 | 20 |        |     |
| 34 | 10 | 244 | SimRacerz.de Team Green  |          | Hyundai Veloster N TC     |        | 1271.0 | 36   | 5   | 58   | 2:21:36.189 | 7 LAPS  | 7.394   | 02:15.740 | 54 |        |     |
| 35 | 11 | 213 | Lions eRacing            |          | Honda Civic Type R        |        | 1548.0 | 34   | 8   | 58   | 2:21:36.920 | 7 LAPS  | 0.731   | 02:15.468 | 20 |        |     |
| 36 | 9  | 176 | Perobit SimRacing Red    | DE-AT-CH | Porsche 911 GT3 Cup (992) | A 4.46 | 1826.0 | 25   | 0   | -1   |             | 66 LAPS | 59 LAPS |           |    |        |     |

# LAP CHART

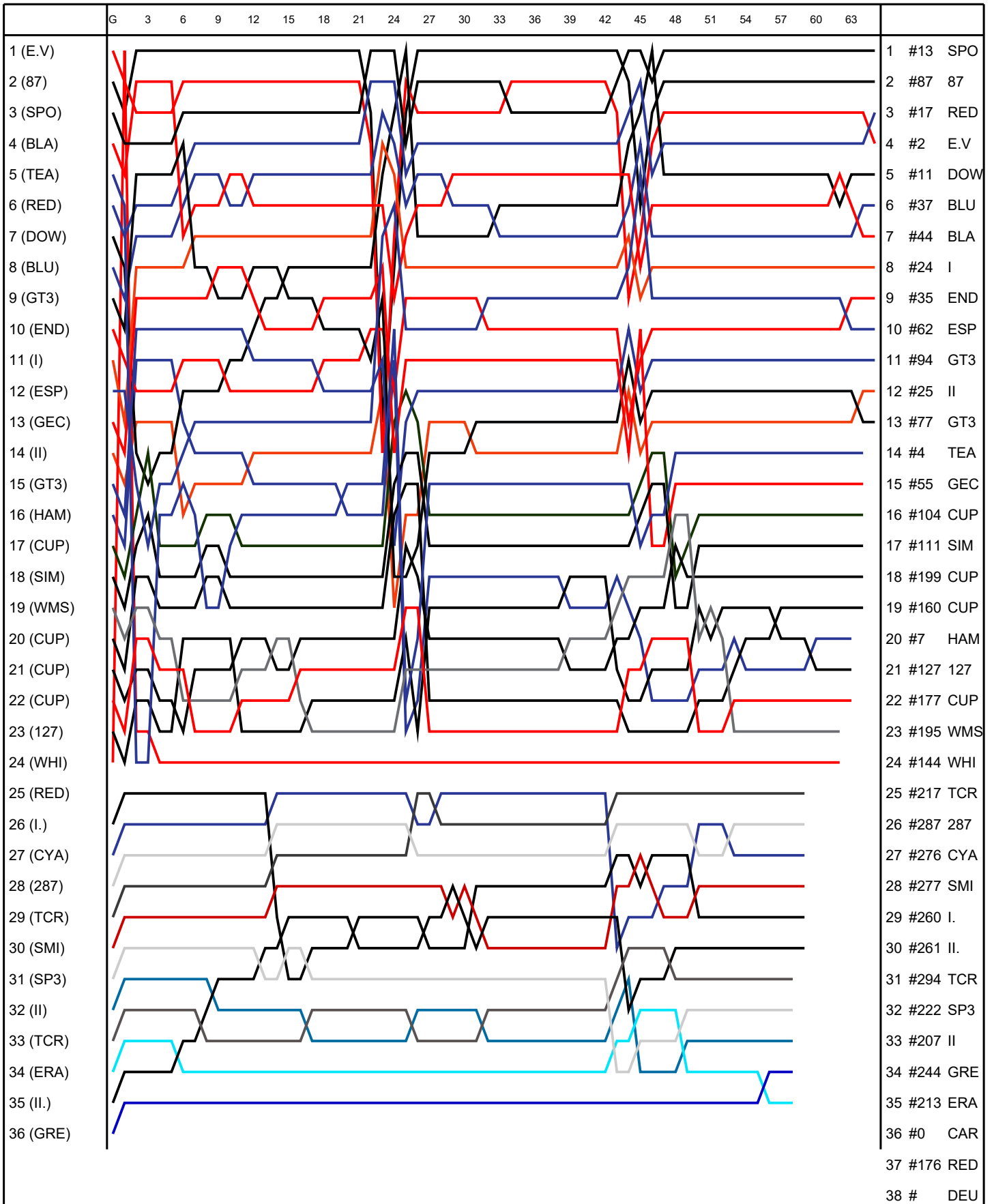

# INCIDENT REPORTS



## RACE EVENTS

### RACE

|          |     |                  |
|----------|-----|------------------|
| 00:00:00 | L0  | ONE LAP TO GREEN |
| 00:00:00 | L0  | GREEN FLAG       |
| 02:22:51 | L66 | ONE LAP TO GREEN |

## 207 - RGB by smillaesports II

**CLASS: SP3T**

**CAR: Hyundai Veloster N TC**

### DRIVERS

|                |      |        |
|----------------|------|--------|
| Vin Zilgens    | 1696 | C 3.41 |
| Jeremy Baumert | 1382 | B 2.24 |

### STINTS

| S | sTIME    | eTIME    | sLAP | eLAP | DRIVER         |
|---|----------|----------|------|------|----------------|
| P | 00:00:00 | 02:18:50 | 0    | 44   | Vin Zilgens    |
| P | 02:18:50 | 02:24:44 | 44   | 45   | Jeremy Baumert |
| L | 00:00:00 | 00:10:06 | 0    | 2    | Jeremy Baumert |
| R | 00:00:00 | 01:51:25 | 0    | 45   | Jeremy Baumert |
| R | 01:51:25 | 02:24:40 | 45   | 58   | Vin Zilgens    |

### EVENTS

#### PRACTICE

01:25:58 L-1 20x  
01:25:58 L-1 New personal best: 2:17.168  
01:28:10 L33 1x  
01:29:04 L33 Got furled black flag  
01:29:16 L33 Cleared furled black flag  
01:35:03 L36 1x  
01:45:55 L41 1x  
01:47:27 L41 1x  
01:49:45 L42 1x  
01:50:29 L43 1x  
01:51:54 L43 Got furled black flag  
01:52:13 L43 Cleared furled black flag  
01:52:32 L43 Pitted in  
02:18:50 L44 New driver: Jeremy Baumert  
02:18:54 L44 PIT STOP TIME: 1563.5  
02:19:00 L44 Left the pits  
02:19:35 L44 1x  
02:23:03 L45 1x  
02:23:03 L45 Got furled black flag  
02:23:11 L45 Cleared furled black flag  
02:24:03 L46 WENT TO NIW  
02:24:11 L46 WENT TO NIW  
02:24:41 L46 WENT TO NIW

#### QUALIFY

00:00:15 L0 Left the pits  
00:04:02 L1 WENT TO NIW  
00:04:02 L1 WENT TO NIW  
00:04:39 L1 WENT TO NIW  
00:04:54 L1 New personal best: 2:16.640  
00:05:13 L2 WENT TO NIW  
00:05:42 L2 WENT TO NIW  
00:05:51 L2 WENT TO NIW  
00:07:11 L2 New personal best: 2:16.240  
00:07:17 L3 WENT TO NIW  
00:07:29 L3 WENT TO NIW

#### RACE

00:04:32 L1 New personal best: 4:30.671  
00:08:05 L2 New personal best: 3:33.127  
00:08:08 L3 WENT TO NIW  
00:08:48 L3 WENT TO NIW  
00:10:42 L3 New personal best: 2:37.095  
00:20:33 L6 New personal best: 2:19.241  
00:22:49 L7 New personal best: 2:16.544  
00:34:14 L12 New personal best: 2:16.320  
00:41:05 L15 New personal best: 2:16.157  
00:48:10 L19 WENT TO NIW  
00:50:11 L20 WENT TO NIW  
00:52:14 L20 WENT TO NIW

## 207 - RGB by smillaesports II (cont.)

00:52:15 L20 WENT TO NIW  
00:52:25 L20 WENT TO NIW  
00:52:27 L20 New personal best: 2:15.755  
01:02:02 L25 1x  
01:03:48 L25 Pitted in  
01:04:26 L26 PIT STOP TIME: 27.3  
01:04:40 L26 Left the pits  
01:05:29 L26 1x  
01:07:16 L27 WENT TO NIW  
01:07:16 L27 WENT TO NIW  
01:09:19 L28 WENT TO NIW  
01:13:25 L29 WENT TO NIW  
01:13:35 L29 WENT TO NIW  
01:13:47 L29 WENT TO NIW  
01:13:49 L30 WENT TO NIW  
01:13:53 L30 WENT TO NIW  
01:13:54 L30 WENT TO NIW  
01:13:56 L30 WENT TO NIW  
01:14:00 L30 WENT TO NIW  
01:14:05 L30 WENT TO NIW  
01:14:16 L30 WENT TO NIW  
01:14:17 L30 WENT TO NIW  
01:14:17 L30 WENT TO NIW  
01:14:18 L30 WENT TO NIW  
01:14:19 L30 WENT TO NIW  
01:14:30 L30 WENT TO NIW  
01:14:33 L30 WENT TO NIW  
01:14:40 L30 WENT TO NIW  
01:14:47 L30 WENT TO NIW  
01:14:52 L30 WENT TO NIW  
01:14:59 L30 WENT TO NIW  
01:15:00 L30 WENT TO NIW  
01:15:03 L30 WENT TO NIW  
01:15:06 L30 WENT TO NIW  
01:15:11 L30 WENT TO NIW  
01:15:13 L30 WENT TO NIW  
01:15:15 L30 WENT TO NIW  
01:15:21 L30 WENT TO NIW  
01:15:27 L30 WENT TO NIW  
01:15:32 L30 WENT TO NIW  
01:15:36 L30 WENT TO NIW  
01:15:42 L30 WENT TO NIW  
01:15:46 L30 WENT TO NIW  
01:15:50 L30 WENT TO NIW  
01:15:52 L30 WENT TO NIW  
01:15:55 L30 WENT TO NIW  
01:15:57 L30 WENT TO NIW  
01:16:06 L31 WENT TO NIW  
01:16:09 L31 WENT TO NIW  
01:16:11 L31 WENT TO NIW  
01:16:13 L31 WENT TO NIW  
01:16:14 L31 WENT TO NIW  
01:16:14 L31 WENT TO NIW  
01:16:16 L31 WENT TO NIW  
01:16:17 L31 WENT TO NIW  
01:16:21 L31 WENT TO NIW  
01:16:23 L31 WENT TO NIW  
01:16:25 L31 WENT TO NIW  
01:16:26 L31 WENT TO NIW  
01:16:39 L31 WENT TO NIW  
01:16:41 L31 WENT TO NIW  
01:16:42 L31 WENT TO NIW  
01:16:51 L31 WENT TO NIW  
01:16:52 L31 WENT TO NIW  
01:16:55 L31 WENT TO NIW  
01:17:00 L31 WENT TO NIW

## 207 - RGB by smillaesports II (cont.)

01:17:06 L31 WENT TO NIW  
 01:17:12 L31 WENT TO NIW  
 01:17:13 L31 WENT TO NIW  
 01:17:20 L31 WENT TO NIW  
 01:23:45 L34 1x  
 01:25:14 L35 WENT TO NIW  
 01:29:03 L36 WENT TO NIW  
 01:31:08 L37 1x  
 01:38:42 L40 WENT TO NIW  
 01:42:47 L42 WENT TO NIW  
 01:43:49 L43 1x  
 01:47:57 L44 Pitted in  
 01:48:14 L45 New driver: Vin Zilgens  
 01:48:39 L45 PIT STOP TIME: 31.6  
 01:48:53 L45 Left the pits  
 01:54:21 L47 1x  
 02:06:47 L52 1x  
 02:09:04 L53 1x  
 02:09:49 L54 1x  
 02:11:21 L54 1x  
 02:12:38 L55 4x  
 02:16:47 L57 1x  
 02:18:34 L57 Got a black flag  
 02:18:50 L57 Pitted in  
 02:19:12 L58 Left the pits  
 02:19:13 L58 Cleared black flag  
 02:22:22 L59 WENT TO NIW

### LAPS

#### PRACTICE

|    |           |        |      |      |      |      |      |      |
|----|-----------|--------|------|------|------|------|------|------|
| -1 | 02:17.168 |        |      |      |      |      |      |      |
| 31 | 00:00.000 |        |      |      |      |      |      |      |
| 32 | 02:17.360 |        |      |      | 14.2 | 17.5 | 28.0 | 16.8 |
| 33 | 02:20.651 | 15.4   | 25.4 | 20.6 | 14.4 | 17.6 | 30.6 | 16.7 |
| 34 | 02:16.852 | 15.5   | 25.3 | 20.1 | 13.7 | 17.3 | 28.1 | 16.8 |
| 35 | 02:17.899 | 15.5   | 25.7 | 20.6 | 14.1 | 17.3 | 28.0 | 16.8 |
| 36 | 02:16.991 | 15.4   | 25.2 | 20.3 | 13.8 | 17.4 | 28.2 | 16.8 |
| 37 | 02:17.060 | 15.4   | 25.3 | 20.1 | 14.3 | 17.2 | 28.2 | 16.6 |
| 38 | 02:16.965 | 15.4   | 25.2 | 20.0 | 14.4 | 17.3 | 28.1 | 16.6 |
| 39 | 02:16.555 | 15.4   | 25.2 | 20.0 | 13.8 | 17.3 | 28.1 | 16.6 |
| 40 | 02:16.808 | 15.4   | 25.2 | 20.2 | 13.8 | 17.5 | 28.1 | 16.6 |
| 41 | 02:16.820 | 15.4   | 25.3 | 20.1 | 13.9 | 17.3 | 28.0 | 16.7 |
| 42 | 02:16.890 | 15.4   | 25.1 | 19.9 | 14.4 | 17.3 | 28.1 | 16.6 |
| 43 | 02:24.708 | 15.5   | 25.3 | 20.0 | 14.0 | 17.4 | 29.7 | 22.8 |
| 44 | 28:40.747 | 1594.5 | 26.3 | 20.4 | 14.7 | 17.9 | 29.6 | 17.4 |
| 45 | 02:20.180 | 15.7   | 25.4 | 20.5 | 13.8 | 17.3 | 30.6 | 16.9 |
| 46 |           | 15.4   | 25.2 |      |      |      |      |      |

#### QUALIFY

|   |           |      |      |      |      |      |      |      |
|---|-----------|------|------|------|------|------|------|------|
| 0 |           |      | 27.1 | 21.1 | 14.4 | 18.7 | 29.8 | 17.1 |
| 1 | 02:16.640 | 15.4 | 25.3 | 19.9 | 13.9 | 17.4 | 28.0 | 16.7 |
| 2 | 02:16.240 | 15.3 | 25.1 | 19.9 | 13.8 | 17.4 | 28.1 | 16.6 |

3

#### RACE

|    |           |      |      |      |      |      |      |      |
|----|-----------|------|------|------|------|------|------|------|
| 1  | 04:30.671 | 26.3 | 37.1 | 29.3 | 20.4 | 25.9 | 43.7 | 29.5 |
| 2  | 03:33.127 | 28.1 | 37.2 | 29.6 | 20.7 | 25.5 | 45.8 | 26.1 |
| 3  | 02:37.095 | 27.6 | 29.8 | 21.6 | 14.1 | 17.8 | 28.7 | 17.5 |
| 4  | 03:23.421 | 18.6 | 39.0 | 30.1 | 20.2 | 25.6 | 45.4 | 24.6 |
| 5  | 04:08.082 | 29.9 | 39.2 | 30.3 | 19.1 | 48.7 | 58.5 | 22.4 |
| 6  | 02:19.241 | 17.4 | 25.5 | 20.2 | 13.8 | 17.4 | 28.2 | 16.7 |
| 7  | 02:16.544 | 15.4 | 25.2 | 19.8 | 14.0 | 17.3 | 28.0 | 16.7 |
| 8  | 02:16.818 | 15.3 | 25.3 | 20.0 | 13.9 | 17.6 | 28.1 | 16.7 |
| 9  | 02:17.382 | 15.6 | 25.2 | 20.5 | 14.0 | 17.3 | 28.1 | 16.7 |
| 10 | 02:16.718 | 15.3 | 25.2 | 19.9 | 13.8 | 17.9 | 28.0 | 16.6 |
| 11 | 02:17.873 | 15.5 | 26.5 | 20.1 | 13.8 | 17.3 | 28.1 | 16.6 |
| 12 | 02:16.320 | 15.3 | 25.3 | 20.0 | 13.8 | 17.3 | 28.0 | 16.7 |
| 13 | 02:17.014 | 15.4 | 25.8 | 20.2 | 13.8 | 17.3 | 28.0 | 16.6 |
| 14 | 02:17.541 | 15.3 | 26.0 | 19.9 | 14.1 | 17.3 | 28.1 | 16.7 |

## 207 - RGB by smillaesports II (cont.)

|    |           |      |      |      |      |      |      |      |
|----|-----------|------|------|------|------|------|------|------|
| 15 | 02:16.157 | 15.4 | 25.4 | 19.8 | 13.8 | 17.2 | 28.0 | 16.5 |
| 16 | 02:16.338 | 15.3 | 25.4 | 20.0 | 13.8 | 17.3 | 28.1 | 16.6 |
| 17 | 02:16.673 | 15.2 | 25.3 | 20.0 | 13.8 | 17.3 | 28.1 | 17.1 |
| 18 | 02:16.313 | 15.3 | 25.5 | 19.9 | 13.8 | 17.3 | 27.9 | 16.6 |
| 19 | 02:16.662 | 15.3 | 25.5 | 20.1 | 13.8 | 17.3 | 28.0 | 16.6 |
| 20 | 02:15.755 | 15.3 | 25.2 | 19.8 | 13.8 | 17.2 | 27.8 | 16.6 |
| 21 | 02:16.406 | 15.3 | 25.3 | 19.8 | 13.9 | 17.2 | 28.1 | 16.7 |
| 22 | 02:16.740 | 15.5 | 25.4 | 19.8 | 14.0 | 17.2 | 28.2 | 16.7 |
| 23 | 02:16.981 | 15.5 | 25.4 | 20.0 | 13.8 | 17.4 | 28.1 | 16.8 |
| 24 | 02:18.000 | 15.4 | 26.7 | 19.9 | 13.8 | 17.4 | 28.3 | 16.6 |
| 25 | 02:22.953 | 15.2 | 25.2 | 20.0 | 13.8 | 17.4 | 28.0 | 23.4 |
| 26 | 03:02.000 | 57.8 | 25.8 | 20.7 | 14.1 | 18.3 | 28.5 | 16.9 |
| 27 | 02:17.272 | 15.4 | 25.4 | 20.0 | 14.4 | 17.4 | 28.1 | 16.7 |
| 28 | 02:16.402 | 15.2 | 25.2 | 20.1 | 13.8 | 17.3 | 28.0 | 16.7 |
| 29 | 04:01.094 | 15.3 | 25.2 | 20.0 | 13.8 | 17.3 | 28.1 | 16.7 |
| 30 | 04:04.485 | 15.2 | 25.2 | 20.0 | 14.5 | 17.3 | 28.0 | 16.9 |
| 31 | 02:16.783 | 15.5 | 25.3 | 19.9 | 14.0 | 17.3 | 28.1 | 16.7 |
| 32 | 02:17.276 | 15.7 | 25.6 | 20.1 | 13.9 | 17.4 | 28.0 | 16.7 |
| 33 | 02:16.727 | 15.3 | 25.4 | 19.9 | 13.9 | 17.6 | 28.1 | 16.6 |
| 34 | 02:16.634 | 15.2 | 25.2 | 19.8 | 13.9 | 17.9 | 28.0 | 16.8 |
| 35 | 02:16.313 | 15.3 | 25.3 | 20.0 | 13.8 | 17.3 | 28.0 | 16.7 |
| 36 | 02:16.322 | 15.3 | 25.3 | 19.9 | 13.8 | 17.4 | 27.9 | 16.7 |
| 37 | 02:16.375 | 15.3 | 25.3 | 19.9 | 14.1 | 17.3 | 28.0 | 16.5 |
| 38 | 02:16.754 | 15.4 | 25.4 | 20.0 | 13.8 | 17.3 | 28.1 | 17.0 |
| 39 | 02:16.656 | 15.3 | 25.4 | 20.1 | 13.9 | 17.3 | 28.0 | 16.8 |
| 40 | 02:17.211 | 15.3 | 25.3 | 20.0 | 13.8 | 17.7 | 28.2 | 17.0 |
| 41 | 02:16.548 | 15.2 | 25.5 | 19.9 | 13.9 | 17.4 | 28.1 | 16.6 |
| 42 | 02:16.707 | 15.3 | 25.4 | 20.0 | 13.8 | 17.3 | 28.3 | 16.6 |
| 43 | 02:16.632 | 15.3 | 25.4 | 19.9 | 13.9 | 17.3 | 28.1 | 16.6 |
| 44 | 02:22.980 | 15.4 | 25.3 | 20.1 | 14.1 | 17.3 | 27.9 | 23.0 |
| 45 | 03:09.017 | 61.2 | 26.5 | 20.7 | 15.0 | 18.1 | 30.5 | 17.0 |
| 46 | 02:19.075 | 16.3 | 25.7 | 20.7 | 13.9 | 17.5 | 28.3 | 16.7 |
| 47 | 02:18.189 | 15.5 | 25.4 | 20.3 | 13.9 | 17.4 | 29.0 | 16.6 |
| 48 | 02:17.233 | 15.7 | 25.3 | 20.1 | 13.8 | 17.5 | 28.2 | 16.6 |
| 49 | 02:17.776 | 16.1 | 25.3 | 20.1 | 14.2 | 17.3 | 28.1 | 16.6 |
| 50 | 02:16.799 | 15.6 | 25.4 | 19.9 | 13.9 | 17.4 | 28.0 | 16.6 |
| 51 | 02:16.973 | 15.4 | 25.4 | 20.1 | 13.8 | 17.3 | 28.2 | 16.6 |
| 52 | 02:17.371 | 15.5 | 25.3 | 20.0 | 13.8 | 17.7 | 28.4 | 16.6 |
| 53 | 02:16.913 | 15.8 | 25.3 | 20.0 | 13.9 | 17.4 | 28.0 | 16.5 |
| 54 | 02:17.133 | 15.4 | 25.4 | 20.1 | 13.9 | 17.4 | 28.2 | 16.7 |
| 55 | 02:22.641 | 15.4 | 25.6 | 25.7 | 13.9 | 17.5 | 27.9 | 16.6 |
| 56 | 02:17.520 | 15.6 | 25.5 | 19.9 | 13.8 | 17.9 | 28.0 | 16.7 |
| 57 | 02:25.972 | 17.0 | 25.6 | 19.8 | 14.1 | 17.6 | 28.2 | 23.7 |
| 58 | 02:30.194 | 28.1 | 25.3 | 20.3 | 13.8 | 17.8 | 28.1 | 16.8 |
| 59 |           |      |      |      |      |      |      |      |

# 213 - Lions eRacing

**CLASS: SP3T**

**CAR: Honda Civic Type R**

## DRIVERS

|                |      |        |
|----------------|------|--------|
| Robert Arbanas | 1545 | C 3.45 |
| Moritz Lambert | 1551 | C 2.38 |

## STINTS

| S | sTIME    | eTIME    | sLAP | eLAP | DRIVER         |
|---|----------|----------|------|------|----------------|
| P | 00:00:00 | 01:51:50 | 0    | 41   | Robert Arbanas |
| P | 01:51:50 | 02:24:44 | 41   | 45   | Moritz Lambert |
| L | 00:00:00 | 00:00:42 | 0    | -1   | Moritz Lambert |
| L | 00:00:42 | 00:10:06 | -1   | 2    | Robert Arbanas |
| R | 00:00:00 | 01:07:41 | 0    | 26   | Robert Arbanas |
| R | 01:07:41 | 02:01:15 | 26   | 49   | Moritz Lambert |
| R | 02:01:15 | 02:24:48 | 49   | 58   | Robert Arbanas |

## EVENTS

### PRACTICE

01:25:58 L-1 15x  
01:31:05 L32 1x  
01:41:24 L36 Got furled black flag  
01:41:41 L36 Cleared furled black flag  
01:48:22 L39 1x  
01:51:09 L40 Pitted in  
01:51:50 L41 New driver: Moritz Lambert  
01:52:00 L41 PIT STOP TIME: 32.9  
01:52:06 L41 Left the pits  
01:53:49 L41 Got furled black flag  
01:53:54 L41 Cleared furled black flag  
01:54:42 L42 1x  
01:59:02 L43 Pitted in  
02:19:01 L44 PIT STOP TIME: 1180.7  
02:19:08 L44 Left the pits  
02:24:41 L46 WENT TO NIW

### QUALIFY

00:00:42 L-1 New driver: Robert Arbanas  
00:01:03 L0 Left the pits  
00:05:52 L1 New personal best: 2:16.843  
00:08:09 L2 New personal best: 2:16.269  
00:09:54 L3 Got furled black flag  
00:10:02 L3 WENT TO NIW

### RACE

L-1 Cleared furled black flag  
00:04:33 L1 New personal best: 4:31.431  
00:08:06 L2 New personal best: 3:33.589  
00:10:44 L3 New personal best: 2:37.940  
00:20:02 L6 1x  
00:20:35 L6 New personal best: 2:19.630  
00:22:51 L7 New personal best: 2:16.462  
00:32:31 L12 1x  
00:34:19 L12 New personal best: 2:16.108  
00:36:35 L13 New personal best: 2:16.159  
00:41:08 L15 New personal best: 2:16.102  
00:43:24 L16 New personal best: 2:15.805  
00:45:07 L17 1x  
00:52:31 L20 New personal best: 2:15.468  
00:54:04 L21 1x  
00:59:18 L23 1x  
01:04:06 L25 Pitted in  
01:04:30 L26 New driver: Moritz Lambert  
01:04:51 L26 PIT STOP TIME: 34.4  
01:05:04 L26 Left the pits  
01:43:15 L42 Got furled black flag  
01:43:39 L42 Cleared furled black flag

## 213 - Lions eRacing (cont.)

01:45:22 L43 WENT TO NIW  
 01:57:39 L48 Pitted in  
 01:58:04 L49 New driver: Robert Arbanas  
 01:58:20 L49 PIT STOP TIME: 31.6  
 01:58:35 L49 Left the pits  
 01:59:06 L49 1x  
 02:03:34 L51 1x  
 02:03:37 L51 Got furled black flag  
 02:03:39 L51 Cleared furled black flag  
 02:17:17 L57 1x  
 02:24:42 L59 Pitted in

### LAPS

#### PRACTICE

|    |           |        |      |      |      |      |      |      |
|----|-----------|--------|------|------|------|------|------|------|
| 28 | 00:00.000 |        |      |      |      |      |      |      |
| 29 | 02:17.238 |        |      |      |      |      |      |      |
| 30 | 02:17.766 | 15.5   | 25.3 | 20.2 | 14.8 | 17.5 | 28.0 | 16.6 |
| 31 | 02:17.484 | 15.4   | 25.1 | 19.8 | 13.6 | 17.4 | 29.5 | 16.6 |
| 32 | 02:16.064 | 15.3   | 25.1 | 19.7 | 13.6 | 17.8 | 27.9 | 16.7 |
| 33 | 02:15.443 | 15.2   | 25.0 | 19.7 | 13.8 | 17.2 | 27.8 | 16.7 |
| 34 | 02:16.205 | 15.3   | 25.1 | 19.8 | 13.8 | 17.3 | 28.2 | 16.7 |
| 35 | 02:15.813 | 15.3   | 25.0 | 19.7 | 13.9 | 17.3 | 27.8 | 16.8 |
| 36 | 02:17.643 | 15.3   | 25.2 | 19.8 | 13.6 | 17.3 | 29.5 | 17.0 |
| 37 | 02:16.131 | 15.3   | 25.3 | 20.3 | 13.6 | 17.2 | 28.0 | 16.5 |
| 38 | 02:16.636 | 16.2   | 25.0 | 20.0 | 13.7 | 17.2 | 27.9 | 16.6 |
| 39 | 02:16.615 | 16.7   | 25.0 | 19.7 | 13.6 | 17.3 | 27.8 | 16.6 |
| 40 | 02:23.466 | 15.7   | 25.0 | 19.6 | 13.8 | 17.4 | 27.8 | 24.1 |
| 41 | 03:11.626 | 66.5   | 26.1 | 20.1 | 14.0 | 19.0 | 29.2 | 16.7 |
| 42 | 02:18.138 | 16.1   | 25.5 | 20.0 | 14.0 | 17.5 | 28.3 | 16.6 |
| 43 | 02:22.994 | 15.4   | 25.3 | 19.8 | 13.8 | 17.4 | 28.4 | 22.9 |
| 44 | 22:16.215 | 1213.5 | 25.6 | 20.0 | 14.6 | 17.4 | 28.3 | 16.7 |
| 45 | 02:18.397 | 15.5   | 25.8 | 20.9 | 13.7 | 17.6 | 28.2 | 16.8 |
| 46 |           | 15.4   | 25.1 |      |      |      |      |      |

#### QUALIFY

|   |           |      |      |      |      |      |      |      |
|---|-----------|------|------|------|------|------|------|------|
| 0 |           |      | 26.6 | 20.2 | 14.2 | 20.0 | 36.4 | 17.6 |
| 1 | 02:16.843 | 15.6 | 25.5 | 19.9 | 13.7 | 17.4 | 28.1 | 16.6 |
| 2 | 02:16.269 | 15.5 | 25.1 | 19.9 | 13.7 | 17.4 | 27.9 | 16.8 |
| 3 |           | 15.5 | 27.6 | 20.0 | 13.6 | 17.3 |      |      |

#### RACE

|    |           |      |      |      |      |      |      |      |
|----|-----------|------|------|------|------|------|------|------|
| 1  | 04:31.431 | 26.8 | 37.3 | 29.7 | 20.3 | 26.4 | 41.7 | 29.6 |
| 2  | 03:33.589 | 28.9 | 36.9 | 29.6 | 21.0 | 25.5 | 45.5 | 26.3 |
| 3  | 02:37.940 | 27.6 | 30.0 | 21.6 | 14.6 | 17.9 | 28.7 | 17.4 |
| 4  | 03:23.049 | 18.0 | 38.5 | 30.4 | 20.4 | 25.4 | 45.7 | 24.7 |
| 5  | 04:07.574 | 30.1 | 38.8 | 30.1 | 19.6 | 48.7 | 58.3 | 22.0 |
| 6  | 02:19.630 | 17.2 | 26.2 | 19.9 | 13.6 | 17.4 | 28.3 | 17.1 |
| 7  | 02:16.462 | 15.6 | 25.2 | 20.0 | 13.7 | 17.3 | 27.9 | 16.8 |
| 8  | 02:16.506 | 15.4 | 25.2 | 19.9 | 13.8 | 17.5 | 28.1 | 16.6 |
| 9  | 02:17.307 | 15.3 | 25.4 | 20.2 | 13.9 | 17.4 | 28.3 | 16.7 |
| 10 | 02:20.643 | 15.4 | 25.1 | 19.8 | 15.5 | 17.5 | 28.1 | 19.2 |
| 11 | 02:17.962 | 15.5 | 25.2 | 19.8 | 15.0 | 17.4 | 28.2 | 16.8 |
| 12 | 02:16.108 | 15.4 | 25.3 | 19.7 | 13.8 | 17.3 | 28.0 | 16.6 |
| 13 | 02:16.159 | 15.4 | 25.5 | 19.8 | 13.6 | 17.4 | 27.9 | 16.5 |
| 14 | 02:16.653 | 15.3 | 25.2 | 20.4 | 13.7 | 17.4 | 27.9 | 16.9 |
| 15 | 02:16.102 | 15.5 | 25.2 | 19.8 | 13.7 | 17.3 | 27.9 | 16.7 |
| 16 | 02:15.805 | 15.3 | 25.1 | 19.8 | 13.7 | 17.4 | 27.9 | 16.7 |
| 17 | 02:16.050 | 15.3 | 25.1 | 19.7 | 13.6 | 17.2 | 28.4 | 16.8 |
| 18 | 02:19.005 | 15.6 | 25.1 | 19.9 | 14.6 | 17.4 | 28.5 | 17.9 |
| 19 | 02:16.324 | 15.4 | 25.1 | 19.7 | 13.7 | 17.3 | 28.5 | 16.6 |
| 20 | 02:15.468 | 15.2 | 25.0 | 19.7 | 13.6 | 17.2 | 27.9 | 16.7 |
| 21 | 02:18.719 | 15.5 | 25.1 | 20.3 | 13.7 | 17.5 | 29.7 | 17.0 |
| 22 | 02:17.980 | 15.4 | 25.0 | 19.9 | 14.0 | 18.5 | 28.4 | 16.8 |
| 23 | 02:24.052 | 15.4 | 25.2 | 19.7 | 14.1 | 18.0 | 28.6 | 23.1 |
| 24 | 02:18.275 | 16.4 | 25.5 | 19.8 | 13.8 | 17.4 | 28.2 | 17.2 |
| 25 | 02:25.950 | 15.5 | 25.6 | 19.9 | 13.9 | 17.9 | 28.4 | 24.8 |
| 26 | 03:07.143 | 65.1 | 25.4 | 20.1 | 14.0 | 17.8 | 28.2 | 16.6 |
| 27 | 02:17.080 | 15.4 | 25.6 | 19.8 | 14.1 | 17.4 | 28.0 | 16.8 |
| 28 | 02:16.308 | 15.3 | 25.1 | 19.9 | 13.9 | 17.4 | 27.9 | 16.8 |

## 213 - Lions eRacing (cont.)

|    |           |      |      |      |      |      |      |      |
|----|-----------|------|------|------|------|------|------|------|
| 29 | 02:16.205 | 15.2 | 25.0 | 19.9 | 13.9 | 17.4 | 28.0 | 16.8 |
| 30 | 02:16.695 | 15.4 | 25.4 | 19.8 | 13.8 | 17.6 | 27.9 | 16.7 |
| 31 | 02:16.755 | 15.3 | 25.4 | 19.9 | 13.8 | 17.4 | 28.2 | 16.7 |
| 32 | 02:17.531 | 15.9 | 25.1 | 19.8 | 13.8 | 17.4 | 28.5 | 17.1 |
| 33 | 02:17.600 | 15.6 | 25.3 | 19.8 | 13.8 | 17.4 | 28.5 | 17.2 |
| 34 | 02:17.152 | 15.6 | 25.2 | 20.1 | 13.9 | 17.6 | 28.0 | 16.8 |
| 35 | 02:17.294 | 15.3 | 25.3 | 20.0 | 14.7 | 17.4 | 27.9 | 16.7 |
| 36 | 02:16.401 | 15.3 | 25.4 | 19.9 | 13.8 | 17.5 | 28.0 | 16.5 |
| 37 | 02:16.767 | 15.2 | 25.1 | 20.1 | 13.9 | 17.4 | 28.3 | 16.8 |
| 38 | 02:16.351 | 15.2 | 25.3 | 19.9 | 13.9 | 17.3 | 28.0 | 16.8 |
| 39 | 02:17.873 | 15.9 | 25.2 | 20.1 | 14.4 | 17.5 | 28.1 | 16.8 |
| 40 | 02:17.301 | 15.5 | 25.4 | 20.0 | 14.0 | 17.6 | 28.1 | 16.7 |
| 41 | 02:16.863 | 15.6 | 25.2 | 19.9 | 13.9 | 17.5 | 28.3 | 16.5 |
| 42 | 02:19.477 | 15.9 | 25.7 | 19.9 | 14.0 | 17.6 | 29.3 | 17.1 |
| 43 | 02:16.619 | 15.3 | 25.2 | 19.7 | 14.0 | 17.8 | 28.1 | 16.6 |
| 44 | 02:17.862 | 15.2 | 25.2 | 20.3 | 14.6 | 17.4 | 28.2 | 17.0 |
| 45 | 02:17.065 | 15.5 | 25.4 | 20.0 | 14.0 | 17.6 | 28.0 | 16.5 |
| 46 | 02:18.665 | 15.6 | 25.7 | 19.9 | 14.9 | 17.8 | 28.3 | 16.6 |
| 47 | 02:17.338 | 15.6 | 25.4 | 19.9 | 13.9 | 17.6 | 28.2 | 16.8 |
| 48 | 02:24.169 | 15.5 | 25.4 | 19.9 | 13.9 | 17.6 | 28.2 | 23.7 |
| 49 | 03:07.188 | 63.1 | 26.2 | 20.2 | 14.0 | 17.7 | 28.8 | 17.3 |
| 50 | 02:18.392 | 15.6 | 25.8 | 20.2 | 13.9 | 17.5 | 28.5 | 16.9 |
| 51 | 02:21.303 | 15.5 | 26.7 | 19.9 | 14.6 | 17.7 | 28.3 | 18.7 |
| 52 | 02:18.469 | 16.0 | 25.5 | 19.9 | 13.9 | 17.4 | 28.6 | 17.2 |
| 53 | 02:19.123 | 15.9 | 25.3 | 20.0 | 14.5 | 17.6 | 28.1 | 17.6 |
| 54 | 02:17.485 | 15.5 | 25.5 | 19.7 | 14.1 | 17.4 | 27.9 | 17.4 |
| 55 | 02:16.954 | 16.2 | 25.3 | 19.8 | 13.7 | 17.3 | 27.8 | 16.8 |
| 56 | 02:17.385 | 15.4 | 25.6 | 19.7 | 13.7 | 17.5 | 28.1 | 17.5 |
| 57 | 02:17.494 | 15.5 | 25.3 | 19.7 | 14.6 | 17.2 | 28.1 | 17.2 |
| 58 | 02:15.803 | 15.3 | 25.0 | 19.6 | 13.7 | 17.4 | 27.9 | 16.8 |
| 59 |           |      |      |      |      |      |      |      |



## 37 - PROsport SimRacing Blue

**CLASS: GT3**

**CAR: Mercedes GT3 2020**

### DRIVERS

|                |      |        |
|----------------|------|--------|
| Danny Giusa    | 5770 | A 3.91 |
| Milos Pavlovic | 5285 | A 4.99 |

### STINTS

| S | sTIME    | eTIME    | sLAP | eLAP | DRIVER         |
|---|----------|----------|------|------|----------------|
| P | 00:00:00 | 01:35:36 | 0    | 34   | Danny Giusa    |
| P | 01:35:36 | 01:50:23 | 34   | 41   | Milos Pavlovic |
| P | 01:50:23 | 02:24:44 | 41   | 45   | Danny Giusa    |
| L | 00:00:00 | 00:10:06 | 0    | 2    | Danny Giusa    |
| R | 00:00:00 | 00:59:22 | 0    | 25   | Danny Giusa    |
| R | 00:59:22 | 01:42:51 | 25   | 46   | Milos Pavlovic |
| R | 01:42:51 | 02:23:48 | 46   | 65   | Danny Giusa    |

### EVENTS

#### PRACTICE

01:25:58 L-1 5x  
01:26:52 L30 1x  
01:28:54 L31 1x  
01:29:08 L31 1x  
01:34:54 L34 WENT TO NIW  
01:35:36 L34 New driver: Milos Pavlovic  
01:35:46 L34 Left the pits  
01:36:30 L34 1x  
01:38:07 L35 1x  
01:39:20 L35 Got furled black flag  
01:39:37 L35 Cleared furled black flag  
01:44:05 L38 1x  
01:49:10 L40 1x  
01:49:57 L40 Pitted in  
01:50:23 L41 New driver: Danny Giusa  
01:50:39 L41 PIT STOP TIME: 25.4  
01:50:46 L41 Left the pits  
01:53:13 L42 1x  
01:54:59 L43 1x  
01:55:09 L43 WENT TO NIW  
01:55:48 L43 Left the pits  
01:58:02 L44 1x  
01:58:25 L44 WENT TO NIW  
02:18:44 L44 Left the pits  
02:20:57 L45 1x  
02:24:41 L46 WENT TO NIW

#### QUALIFY

00:00:14 L0 Left the pits  
00:04:18 L1 New overall best: 2:00.069  
00:06:28 L3 WENT TO NIW

#### RACE

00:03:46 L1 New personal best: 3:45.005  
00:06:50 L2 New personal best: 3:04.222  
00:19:32 L6 New personal best: 2:04.010  
00:19:43 L7 1x  
00:21:33 L7 New personal best: 2:01.070  
00:23:34 L8 New personal best: 2:00.578  
00:33:51 L14 1x  
00:34:23 L14 4x  
00:52:01 L23 1x  
00:55:49 L24 Pitted in  
00:56:11 L25 New driver: Milos Pavlovic  
00:56:38 L25 PIT STOP TIME: 31.7  
00:56:44 L25 Left the pits  
01:07:56 L30 1x  
01:14:49 L33 4x

## 37 - PROsport SimRacing Blue (cont.)

01:37:29 L45 1x  
 01:39:17 L45 Pitted in  
 01:39:40 L46 New driver: Danny Giusa  
 01:40:06 L46 PIT STOP TIME: 31.9  
 01:40:12 L46 Left the pits  
 02:10:41 L61 1x  
 02:23:09 L66 Pitted in

### LAPS

#### PRACTICE

|    |           |        |      |      |      |      |      |      |
|----|-----------|--------|------|------|------|------|------|------|
| 28 | 00:00.000 |        |      |      |      |      |      |      |
| 29 | 02:00.598 |        |      |      |      | 24.7 | 14.8 |      |
| 30 | 02:01.236 | 13.3   | 22.5 | 17.7 | 12.4 | 15.8 | 24.9 | 14.7 |
| 31 | 02:01.035 | 13.4   | 22.5 | 17.7 | 12.5 | 15.4 | 24.8 | 14.7 |
| 32 | 02:00.811 | 13.3   | 22.6 | 17.7 | 12.4 | 15.4 | 24.7 | 14.7 |
| 33 | 02:01.245 | 13.4   | 22.5 | 17.8 | 12.5 | 15.4 | 24.8 | 14.7 |
| 34 | 03:02.114 | 74.4   | 22.6 | 17.8 | 12.4 | 15.3 | 24.8 | 14.7 |
| 35 | 02:02.907 | 13.3   | 22.5 | 17.8 | 12.4 | 15.4 | 25.9 | 15.6 |
| 36 | 02:01.045 | 13.4   | 22.6 | 17.8 | 12.4 | 15.3 | 24.9 | 14.6 |
| 37 | 02:01.814 | 13.3   | 22.5 | 17.7 | 12.7 | 15.5 | 25.0 | 15.0 |
| 38 | 02:01.846 | 13.7   | 22.7 | 17.9 | 12.5 | 15.4 | 24.9 | 14.7 |
| 39 | 02:01.582 | 13.4   | 22.6 | 18.0 | 12.5 | 15.4 | 24.7 | 15.0 |
| 40 | 02:08.924 | 13.5   | 22.7 | 17.9 | 12.4 | 15.6 | 24.9 | 22.0 |
| 41 | 02:41.502 | 53.7   | 22.6 | 17.7 | 12.4 | 15.4 | 25.0 | 14.7 |
| 42 | 02:00.851 | 13.3   | 22.4 | 17.6 | 12.4 | 15.6 | 24.8 | 14.7 |
| 43 | 03:02.824 | 74.0   | 22.8 | 18.0 | 13.0 | 15.5 | 24.8 | 14.7 |
| 44 | 22:54.553 | 1266.9 | 22.7 | 17.8 | 12.4 | 15.4 | 24.7 | 14.7 |
| 45 | 02:00.850 | 13.5   | 22.5 | 17.6 | 12.3 | 15.4 | 24.7 | 14.9 |
| 46 |           | 13.2   | 22.5 | 17.6 | 12.4 | 15.3 | 24.6 |      |

#### QUALIFY

|   |           |      |      |      |      |      |      |      |
|---|-----------|------|------|------|------|------|------|------|
| 0 |           |      | 23.1 | 18.6 | 12.7 | 15.4 | 25.0 | 14.9 |
| 1 | 02:00.069 | 13.2 | 22.4 | 17.6 | 12.3 | 15.3 | 24.7 | 14.7 |
| 2 | 02:00.871 | 13.6 | 22.4 | 17.6 | 12.4 | 15.3 | 24.9 | 14.8 |
| 3 |           |      |      |      |      |      |      |      |

#### RACE

|    |           |      |      |      |      |      |      |      |
|----|-----------|------|------|------|------|------|------|------|
| 1  | 03:45.005 | 28.3 | 39.5 | 28.8 | 19.4 | 26.1 | 44.2 | 27.4 |
| 2  | 03:04.222 | 17.9 | 28.1 | 24.9 | 18.8 | 25.5 | 44.1 | 25.0 |
| 3  | 03:29.124 | 26.2 | 36.1 | 30.8 | 20.1 | 25.1 | 45.2 | 25.6 |
| 4  | 03:31.667 | 26.6 | 38.1 | 29.1 | 19.7 | 26.5 | 46.2 | 25.5 |
| 5  | 03:36.672 | 27.5 | 38.3 | 29.4 | 21.2 | 27.9 | 46.5 | 25.9 |
| 6  | 02:04.010 | 15.9 | 22.8 | 17.7 | 12.6 | 15.4 | 24.7 | 14.8 |
| 7  | 02:01.070 | 13.3 | 23.0 | 17.6 | 12.3 | 15.3 | 24.8 | 14.7 |
| 8  | 02:00.578 | 13.3 | 22.4 | 17.8 | 12.3 | 15.3 | 24.8 | 14.7 |
| 9  | 02:00.740 | 13.3 | 22.5 | 17.6 | 12.3 | 15.3 | 24.9 | 14.7 |
| 10 | 02:01.527 | 13.3 | 22.5 | 17.7 | 12.3 | 15.4 | 25.2 | 15.1 |
| 11 | 02:01.775 | 13.4 | 22.7 | 17.7 | 12.4 | 15.4 | 25.4 | 14.9 |
| 12 | 02:01.882 | 13.4 | 22.5 | 17.9 | 12.6 | 15.6 | 24.9 | 14.9 |
| 13 | 02:00.886 | 13.2 | 22.5 | 17.7 | 12.4 | 15.4 | 24.9 | 14.7 |
| 14 | 02:01.817 | 13.4 | 22.8 | 18.2 | 12.5 | 15.4 | 24.8 | 14.8 |
| 15 | 02:00.847 | 13.3 | 22.5 | 17.8 | 12.4 | 15.4 | 24.7 | 14.8 |
| 16 | 02:00.897 | 13.3 | 22.6 | 17.7 | 12.4 | 15.4 | 24.8 | 14.7 |
| 17 | 02:00.849 | 13.3 | 22.5 | 17.7 | 12.4 | 15.4 | 24.8 | 14.7 |
| 18 | 02:00.738 | 13.3 | 22.5 | 17.7 | 12.4 | 15.4 | 24.8 | 14.7 |
| 19 | 02:01.145 | 13.3 | 22.5 | 17.8 | 12.4 | 15.8 | 24.7 | 14.7 |
| 20 | 02:01.252 | 13.3 | 22.6 | 17.7 | 12.6 | 15.6 | 24.7 | 14.8 |
| 21 | 02:01.105 | 13.3 | 22.7 | 17.9 | 12.4 | 15.4 | 24.7 | 14.7 |
| 22 | 02:00.758 | 13.2 | 22.6 | 17.8 | 12.5 | 15.3 | 24.7 | 14.7 |
| 23 | 02:00.660 | 13.3 | 22.6 | 17.7 | 12.4 | 15.3 | 24.6 | 14.7 |
| 24 | 02:07.801 | 13.3 | 22.5 | 17.7 | 12.4 | 15.4 | 24.9 | 21.6 |
| 25 | 02:48.947 | 60.2 | 22.8 | 17.7 | 12.6 | 15.7 | 25.1 | 14.8 |
| 26 | 02:01.353 | 13.4 | 22.7 | 17.8 | 12.5 | 15.4 | 24.8 | 14.7 |
| 27 | 02:01.105 | 13.4 | 22.6 | 17.7 | 12.4 | 15.4 | 24.8 | 14.7 |
| 28 | 02:00.842 | 13.4 | 22.5 | 17.6 | 12.4 | 15.4 | 24.8 | 14.7 |
| 29 | 02:01.927 | 13.4 | 22.6 | 17.7 | 12.6 | 15.8 | 24.8 | 15.2 |
| 30 | 02:01.688 | 13.4 | 22.7 | 17.7 | 12.8 | 15.5 | 24.9 | 14.8 |
| 31 | 02:01.382 | 13.5 | 22.7 | 17.7 | 12.4 | 15.4 | 24.9 | 14.7 |
| 32 | 02:01.792 | 13.4 | 23.3 | 17.7 | 12.4 | 15.5 | 24.8 | 14.7 |

### 37 - PROsport SimRacing Blue (cont.)

|    |           |      |      |      |      |      |      |      |
|----|-----------|------|------|------|------|------|------|------|
| 33 | 02:01.836 | 13.4 | 22.7 | 17.9 | 12.4 | 15.4 | 24.8 | 15.2 |
| 34 | 02:02.320 | 14.0 | 23.1 | 17.8 | 12.5 | 15.3 | 24.9 | 14.8 |
| 35 | 02:02.314 | 13.4 | 23.1 | 18.3 | 12.4 | 15.4 | 24.8 | 14.8 |
| 36 | 02:01.328 | 13.4 | 22.6 | 17.8 | 12.5 | 15.4 | 25.0 | 14.7 |
| 37 | 02:01.358 | 13.5 | 22.7 | 17.8 | 12.4 | 15.4 | 24.9 | 14.7 |
| 38 | 02:02.049 | 13.4 | 22.7 | 17.7 | 12.6 | 15.9 | 25.0 | 14.7 |
| 39 | 02:01.631 | 13.3 | 22.6 | 18.0 | 12.4 | 15.5 | 24.9 | 14.9 |
| 40 | 02:02.266 | 13.5 | 22.6 | 17.9 | 12.6 | 15.5 | 25.5 | 14.8 |
| 41 | 02:01.857 | 13.4 | 22.6 | 17.8 | 12.6 | 15.5 | 25.1 | 14.9 |
| 42 | 02:01.253 | 13.3 | 22.6 | 17.8 | 12.4 | 15.4 | 25.0 | 14.7 |
| 43 | 02:01.252 | 13.3 | 22.6 | 17.7 | 12.4 | 15.3 | 24.8 | 15.1 |
| 44 | 02:01.304 | 13.3 | 22.5 | 17.9 | 12.6 | 15.4 | 24.9 | 14.7 |
| 45 | 02:08.480 | 13.5 | 22.6 | 17.7 | 12.4 | 15.5 | 25.0 | 21.8 |
| 46 | 02:48.816 | 59.7 | 23.4 | 17.8 | 12.5 | 15.4 | 25.1 | 14.8 |
| 47 | 02:01.065 | 13.5 | 22.6 | 17.7 | 12.4 | 15.4 | 24.9 | 14.6 |
| 48 | 02:01.807 | 13.7 | 23.0 | 17.7 | 12.4 | 15.3 | 25.1 | 14.6 |
| 49 | 02:01.057 | 13.3 | 22.5 | 17.9 | 12.4 | 15.3 | 24.9 | 14.7 |
| 50 | 02:01.291 | 13.6 | 22.5 | 17.9 | 12.4 | 15.4 | 24.8 | 14.7 |
| 51 | 02:01.170 | 13.3 | 22.5 | 17.8 | 12.4 | 15.4 | 24.7 | 14.9 |
| 52 | 02:01.292 | 13.4 | 22.6 | 17.7 | 12.4 | 15.5 | 24.9 | 15.0 |
| 53 | 02:01.126 | 13.3 | 22.6 | 17.8 | 12.4 | 15.5 | 24.9 | 14.7 |
| 54 | 02:01.541 | 13.3 | 22.6 | 17.9 | 12.4 | 15.5 | 25.0 | 14.8 |
| 55 | 02:00.922 | 13.4 | 22.5 | 17.7 | 12.5 | 15.4 | 24.7 | 14.7 |
| 56 | 02:01.215 | 13.4 | 22.7 | 17.7 | 12.5 | 15.4 | 24.8 | 14.7 |
| 57 | 02:00.879 | 13.3 | 22.4 | 17.8 | 12.4 | 15.4 | 24.8 | 14.7 |
| 58 | 02:00.835 | 13.4 | 22.7 | 17.7 | 12.4 | 15.4 | 24.7 | 14.7 |
| 59 | 02:00.617 | 13.4 | 22.5 | 17.6 | 12.4 | 15.4 | 24.7 | 14.6 |
| 60 | 02:00.813 | 13.4 | 22.4 | 17.7 | 12.4 | 15.5 | 24.8 | 14.7 |
| 61 | 02:01.001 | 13.3 | 22.6 | 17.8 | 12.5 | 15.4 | 24.7 | 14.6 |
| 62 | 02:01.701 | 13.3 | 22.8 | 17.7 | 12.5 | 15.4 | 25.3 | 14.7 |
| 63 | 02:02.186 | 13.3 | 22.5 | 17.6 | 12.8 | 15.6 | 25.6 | 14.8 |
| 64 | 02:01.523 | 13.5 | 22.9 | 17.6 | 12.4 | 15.3 | 25.2 | 14.7 |
| 65 | 02:00.746 | 13.3 | 22.4 | 17.7 | 12.4 | 15.3 | 24.8 | 14.7 |
| 66 |           |      |      |      |      |      |      |      |

## 25 - CoRe SimRacing II

**CLASS: GT3**

**CAR: Mercedes GT3 2020**

### DRIVERS

|                 |      |        |
|-----------------|------|--------|
| Ronald Großmann | 3669 | A 4.99 |
| Dominik Engel   | 3312 | A 4.99 |

### STINTS

| S | sTIME    | eTIME    | sLAP | eLAP | DRIVER          |
|---|----------|----------|------|------|-----------------|
| P | 00:00:00 | 01:52:51 | 0    | 40   | Ronald Großmann |
| P | 01:52:51 | 02:24:44 | 40   | 44   | Dominik Engel   |
| L | 00:00:00 | 00:10:06 | 0    | 2    | Dominik Engel   |
| R | 00:00:00 | 00:57:49 | 0    | 24   | Dominik Engel   |
| R | 00:57:49 | 01:41:26 | 24   | 45   | Ronald Großmann |
| R | 01:41:26 | 02:24:44 | 45   | 65   | Dominik Engel   |

### EVENTS

#### PRACTICE

01:25:58 L-1 6x  
01:25:58 L-1 New overall best: 2:02.510  
01:27:26 L37 1x  
01:31:45 L39 1x  
01:33:19 L39 Pitted in  
01:52:51 L40 New driver: Dominik Engel  
01:52:54 L40 PIT STOP TIME: 1155.6  
01:52:58 L40 Left the pits  
01:58:35 L42 1x  
01:59:04 L42 New personal best: 2:00.612  
01:59:08 L43 WENT TO NIW  
02:18:50 L43 Left the pits  
02:21:04 L44 1x  
02:24:41 L45 WENT TO NIW

#### QUALIFY

00:00:09 L0 Left the pits  
00:04:16 L1 New overall best: 2:00.609  
00:04:27 L2 1x  
00:06:23 L3 WENT TO NIW

#### RACE

00:03:47 L1 New personal best: 3:46.080  
00:04:04 L2 1x  
00:06:54 L2 New personal best: 3:07.119  
00:18:12 L6 4x  
00:19:46 L6 New personal best: 2:15.843  
00:21:47 L7 New personal best: 2:01.250  
00:42:15 L18 1x  
00:46:07 L19 New personal best: 2:01.192  
00:49:42 L21 Got furred black flag  
00:49:55 L21 Cleared furred black flag  
00:51:18 L22 1x  
00:54:14 L23 Pitted in  
00:54:30 L24 PIT STOP TIME: 0.3  
00:54:38 L24 New driver: Ronald Großmann  
00:55:03 L24 PIT STOP TIME: 31.1  
00:55:11 L24 Left the pits  
01:07:48 L30 1x  
01:11:39 L32 1x  
01:35:55 L43 New personal best: 2:01.180  
01:37:53 L44 Pitted in  
01:38:15 L45 New driver: Dominik Engel  
01:38:41 L45 PIT STOP TIME: 31.6  
01:38:49 L45 Left the pits  
01:47:25 L49 1x  
02:24:22 L66 Pitted in

### LAPS

#### PRACTICE

## 25 - CoRe SimRacing II (cont.)

|    |           |        |      |      |      |      |      |      |
|----|-----------|--------|------|------|------|------|------|------|
| -1 | 02:02.510 |        |      |      |      |      |      |      |
| 35 | 00:00.000 |        |      |      |      |      |      |      |
| 36 | 02:02.429 |        |      | 13.6 | 15.5 | 24.8 | 14.8 |      |
| 37 | 02:03.151 | 13.8   | 23.8 | 17.9 | 12.4 | 15.4 | 25.0 | 14.8 |
| 38 | 02:01.436 | 13.4   | 22.6 | 17.9 | 12.5 | 15.5 | 24.8 | 14.7 |
| 39 | 02:08.389 | 13.4   | 22.8 | 17.8 | 12.5 | 15.5 | 25.3 | 21.2 |
| 40 | 21:32.896 | 1184.7 | 23.0 | 17.7 | 12.3 | 15.4 | 25.0 | 14.9 |
| 41 | 02:01.884 | 13.4   | 22.6 | 17.5 | 12.4 | 15.9 | 25.3 | 14.9 |
| 42 | 02:00.612 | 13.4   | 22.5 | 17.6 | 12.3 | 15.3 | 24.7 | 14.7 |
| 43 | 21:49.854 | 1200.4 | 23.0 | 17.9 | 13.1 | 15.6 | 24.9 | 14.9 |
| 44 | 02:02.981 | 13.6   | 22.7 | 18.0 | 13.1 | 16.3 | 24.7 | 14.6 |
| 45 |           | 13.5   | 22.6 | 17.7 | 12.3 | 15.6 |      |      |

### QUALIFY

|   |           |      |      |      |      |      |      |      |
|---|-----------|------|------|------|------|------|------|------|
| 0 |           |      | 22.7 | 17.7 | 12.3 | 15.4 | 24.8 | 14.7 |
| 1 | 02:00.609 | 13.4 | 22.5 | 17.6 | 12.3 | 15.3 | 24.8 | 14.7 |
| 2 | 02:00.546 | 13.4 | 22.6 | 17.6 | 12.3 | 15.3 | 24.7 | 14.6 |
| 3 |           |      |      |      |      |      |      |      |

### RACE

|    |           |      |      |      |      |      |      |      |
|----|-----------|------|------|------|------|------|------|------|
| 1  | 03:46.080 | 28.4 | 39.4 | 29.3 | 19.8 | 25.8 | 40.7 | 27.1 |
| 2  | 03:07.119 | 21.5 | 28.7 | 26.2 | 17.3 | 25.0 | 43.8 | 24.6 |
| 3  | 03:28.651 | 25.9 | 36.7 | 31.0 | 20.5 | 25.9 | 44.7 | 23.9 |
| 4  | 03:31.476 | 27.2 | 37.6 | 30.2 | 19.3 | 25.4 | 46.7 | 25.1 |
| 5  | 03:35.677 | 28.1 | 38.6 | 28.9 | 20.6 | 28.8 | 45.7 | 25.1 |
| 6  | 02:15.843 | 16.3 | 23.2 | 28.8 | 12.4 | 15.4 | 24.9 | 14.7 |
| 7  | 02:01.250 | 13.5 | 22.6 | 17.7 | 12.3 | 15.4 | 24.9 | 14.7 |
| 8  | 02:01.572 | 13.5 | 22.8 | 17.8 | 12.4 | 15.4 | 25.0 | 14.8 |
| 9  | 02:01.293 | 13.4 | 22.7 | 17.7 | 12.4 | 15.5 | 24.8 | 14.8 |
| 10 | 02:01.426 | 13.5 | 22.7 | 17.7 | 12.4 | 15.5 | 24.9 | 14.8 |
| 11 | 02:01.556 | 13.5 | 22.7 | 17.8 | 12.4 | 15.4 | 25.0 | 14.8 |
| 12 | 02:02.529 | 13.7 | 22.9 | 17.7 | 12.8 | 15.5 | 24.9 | 15.0 |
| 13 | 02:02.490 | 13.7 | 22.7 | 17.8 | 12.6 | 15.4 | 25.5 | 14.8 |
| 14 | 02:01.546 | 13.5 | 22.7 | 17.7 | 12.4 | 15.5 | 25.0 | 14.8 |
| 15 | 02:01.696 | 13.5 | 22.8 | 17.7 | 12.4 | 15.5 | 25.0 | 14.7 |
| 16 | 02:01.566 | 13.4 | 22.7 | 17.8 | 12.5 | 15.5 | 25.0 | 14.8 |
| 17 | 02:01.395 | 13.4 | 22.8 | 17.7 | 12.4 | 15.4 | 24.9 | 14.8 |
| 18 | 02:01.589 | 13.4 | 22.7 | 17.8 | 12.4 | 15.6 | 24.9 | 14.8 |
| 19 | 02:01.192 | 13.4 | 22.7 | 17.8 | 12.4 | 15.4 | 24.8 | 14.7 |
| 20 | 02:02.219 | 13.4 | 22.7 | 17.7 | 12.4 | 15.4 | 25.8 | 14.8 |
| 21 | 02:03.120 | 13.4 | 22.7 | 17.7 | 12.5 | 15.4 | 26.5 | 14.9 |
| 22 | 02:03.238 | 13.9 | 23.5 | 17.7 | 13.0 | 15.5 | 24.8 | 14.8 |
| 23 | 02:07.962 | 13.4 | 22.7 | 17.7 | 12.5 | 15.5 | 24.9 | 21.4 |
| 24 | 02:50.616 | 61.6 | 22.9 | 18.1 | 12.5 | 15.6 | 25.1 | 14.9 |
| 25 | 02:02.191 | 13.5 | 22.6 | 17.8 | 12.6 | 15.4 | 24.9 | 15.5 |
| 26 | 02:01.887 | 13.7 | 22.9 | 17.8 | 12.4 | 15.4 | 24.9 | 14.6 |
| 27 | 02:01.578 | 13.4 | 22.9 | 17.8 | 12.4 | 15.4 | 25.0 | 14.7 |
| 28 | 02:02.195 | 13.4 | 22.5 | 17.7 | 13.0 | 15.4 | 25.4 | 14.8 |
| 29 | 02:01.495 | 13.3 | 22.6 | 17.8 | 12.5 | 15.5 | 25.0 | 14.8 |
| 30 | 02:02.022 | 13.4 | 22.9 | 17.9 | 12.5 | 15.5 | 25.2 | 14.8 |
| 31 | 02:02.169 | 13.3 | 22.7 | 17.9 | 12.6 | 15.8 | 24.9 | 15.0 |
| 32 | 02:06.437 | 15.7 | 24.8 | 18.0 | 12.5 | 15.5 | 25.1 | 14.8 |
| 33 | 02:02.441 | 13.6 | 23.0 | 17.8 | 12.6 | 15.5 | 25.1 | 14.8 |
| 34 | 02:01.749 | 13.5 | 22.6 | 17.8 | 12.6 | 15.4 | 25.1 | 14.8 |
| 35 | 02:01.557 | 13.4 | 22.6 | 17.8 | 12.5 | 15.5 | 25.0 | 14.8 |
| 36 | 02:01.338 | 13.4 | 22.5 | 17.8 | 12.5 | 15.4 | 25.0 | 14.7 |
| 37 | 02:02.102 | 13.4 | 22.7 | 17.8 | 12.7 | 15.5 | 25.0 | 15.0 |
| 38 | 02:02.236 | 13.4 | 22.7 | 17.9 | 12.8 | 15.4 | 25.1 | 14.9 |
| 39 | 02:02.276 | 13.4 | 22.6 | 17.9 | 13.0 | 15.5 | 25.0 | 14.9 |
| 40 | 02:01.629 | 13.3 | 22.6 | 17.9 | 12.5 | 15.5 | 24.9 | 15.0 |
| 41 | 02:02.135 | 13.4 | 23.5 | 17.7 | 12.5 | 15.3 | 24.8 | 14.9 |
| 42 | 02:01.998 | 13.3 | 22.9 | 17.8 | 12.5 | 15.6 | 25.1 | 14.8 |
| 43 | 02:01.180 | 13.3 | 22.5 | 17.7 | 12.6 | 15.5 | 24.8 | 14.7 |
| 44 | 02:08.103 | 13.9 | 22.6 | 17.6 | 12.4 | 15.3 | 24.9 | 21.3 |
| 45 | 02:49.281 | 60.6 | 23.1 | 17.8 | 12.5 | 15.6 | 25.0 | 14.8 |
| 46 | 02:02.605 | 13.6 | 22.6 | 17.8 | 12.8 | 15.9 | 25.1 | 14.8 |
| 47 | 02:02.849 | 13.6 | 22.9 | 18.1 | 12.7 | 15.5 | 25.2 | 14.9 |
| 48 | 02:02.573 | 13.4 | 22.8 | 17.9 | 12.9 | 15.6 | 25.0 | 14.8 |

## 25 - CoRe SimRacing II (cont.)

|    |           |      |      |      |      |      |      |      |
|----|-----------|------|------|------|------|------|------|------|
| 49 | 02:02.933 | 13.5 | 23.4 | 17.9 | 12.8 | 15.5 | 25.1 | 14.7 |
| 50 | 02:02.172 | 13.5 | 22.8 | 17.8 | 12.9 | 15.5 | 25.0 | 14.7 |
| 51 | 02:01.462 | 13.4 | 22.7 | 17.7 | 12.6 | 15.4 | 25.0 | 14.7 |
| 52 | 02:01.605 | 13.4 | 22.7 | 17.8 | 12.6 | 15.5 | 24.9 | 14.8 |
| 53 | 02:02.456 | 13.5 | 22.9 | 17.8 | 12.5 | 15.7 | 24.9 | 15.1 |
| 54 | 02:01.954 | 13.6 | 22.7 | 17.7 | 12.5 | 15.5 | 25.0 | 14.9 |
| 55 | 02:01.557 | 13.5 | 22.7 | 17.7 | 12.5 | 15.4 | 24.9 | 14.9 |
| 56 | 02:02.139 | 13.5 | 22.8 | 18.1 | 12.5 | 15.6 | 24.9 | 14.9 |
| 57 | 02:02.489 | 13.4 | 23.4 | 17.8 | 12.5 | 15.5 | 25.0 | 14.9 |
| 58 | 02:01.589 | 13.5 | 22.7 | 17.8 | 12.6 | 15.5 | 25.0 | 14.7 |
| 59 | 02:02.050 | 13.7 | 22.7 | 17.9 | 12.6 | 15.4 | 24.9 | 14.7 |
| 60 | 02:01.735 | 13.5 | 22.7 | 17.7 | 12.6 | 15.5 | 25.0 | 14.7 |
| 61 | 02:01.974 | 13.4 | 22.8 | 17.8 | 12.5 | 15.4 | 24.9 | 15.2 |
| 62 | 02:01.744 | 13.5 | 22.6 | 17.6 | 12.6 | 15.5 | 25.1 | 14.9 |
| 63 | 02:01.993 | 13.4 | 22.8 | 18.1 | 12.4 | 15.3 | 25.1 | 14.8 |
| 64 | 02:02.005 | 13.5 | 22.7 | 17.8 | 12.6 | 15.5 | 25.1 | 14.7 |
| 65 | 02:02.273 | 13.5 | 22.9 | 17.6 | 12.6 | 15.4 | 25.5 | 14.7 |
| 66 |           |      |      |      |      |      |      |      |

# 11 - M J Downforce

**CLASS: GT3**

**CAR: Mercedes GT3 2020**

## DRIVERS

|                      |      |        |
|----------------------|------|--------|
| Jonas Gundert        | 5200 | A 4.45 |
| Jan Philipp Springob | 5047 | A 3.98 |

## STINTS

| S | sTIME    | eTIME    | sLAP | eLAP | DRIVER               |
|---|----------|----------|------|------|----------------------|
| P | 00:00:00 | 01:30:28 | 0    | 35   | Jonas Gundert        |
| P | 01:30:28 | 02:24:44 | 35   | 42   | Jan Philipp Springob |
| L | 00:00:00 | 00:10:06 | 0    | 2    | Jan Philipp Springob |
| R | 00:00:00 | 01:44:44 | 0    | 47   | Jan Philipp Springob |
| R | 01:44:44 | 02:23:47 | 47   | 65   | Jonas Gundert        |

## EVENTS

### PRACTICE

01:25:58 L-1 19x  
01:25:58 L-1 New overall best: 2:00.637  
01:27:58 L34 1x  
01:29:46 L34 Pitted in  
01:30:12 L35 WENT TO NIW  
01:30:28 L35 New driver: Jan Philipp Springob  
01:30:51 L35 Left the pits  
01:34:55 L36 New personal best: 2:00.061  
01:36:55 L37 New overall best: 1:59.971  
01:36:59 L38 WENT TO NIW  
01:37:08 L38 Left the pits  
01:39:30 L39 1x  
01:40:51 L39 Got furled black flag  
01:40:51 L39 1x  
01:41:03 L39 Cleared furled black flag  
01:43:23 L40 New personal best: 1:59.814  
01:43:33 L41 1x  
01:44:03 L41 WENT TO NIW  
02:18:59 L41 Left the pits  
02:21:11 L42 1x  
02:24:41 L43 WENT TO NIW

### QUALIFY

00:00:10 L0 Left the pits  
00:04:22 L1 New personal best: 2:00.145  
00:06:22 L2 New personal best: 1:59.957  
00:06:36 L3 WENT TO NIW

### RACE

00:03:46 L1 New personal best: 3:44.914  
00:03:56 L2 2x->4x  
00:06:46 L2 Pitted in  
00:06:56 L2 New personal best: 3:10.069  
00:07:09 L3 PIT STOP TIME: 4.7  
00:07:15 L3 Left the pits  
00:18:12 L6 4x  
00:19:36 L6 New personal best: 2:05.255  
00:19:46 L7 1x  
00:21:37 L7 New personal best: 2:00.979  
00:23:39 L8 New personal best: 2:02.254  
00:25:40 L9 New personal best: 2:01.192  
00:27:41 L10 New personal best: 2:01.126  
00:39:50 L16 New personal best: 2:00.887  
00:41:50 L17 New personal best: 2:00.699  
00:44:01 L19 1x  
00:46:32 L20 1x  
00:48:57 L21 1x  
00:57:55 L25 Pitted in  
00:58:43 L26 PIT STOP TIME: 30.6  
00:58:49 L26 Left the pits

## 11 - M J Downforce (cont.)

01:01:01 L27 1x  
 01:02:51 L27 New personal best: 2:00.600  
 01:04:51 L28 New personal best: 2:00.430  
 01:05:32 L29 1x  
 01:14:49 L33 4x  
 01:28:38 L40 1x  
 01:41:09 L46 Pitted in  
 01:41:33 L47 New driver: Jonas Gundert  
 01:41:58 L47 PIT STOP TIME: 31.6  
 01:42:03 L47 Left the pits  
 01:55:24 L53 1x  
 02:04:36 L58 2x  
 02:13:41 L62 1x  
 02:14:02 L62 Got furred black flag  
 02:14:23 L62 Cleared furred black flag  
 02:16:45 L64 1x  
 02:23:11 L66 Pitted in

### LAPS

#### PRACTICE

|    |           |        |      |      |      |      |      |      |
|----|-----------|--------|------|------|------|------|------|------|
| -1 | 02:00.637 |        |      |      |      |      |      |      |
| 32 | 00:00.000 |        |      |      |      |      |      |      |
| 33 | 02:00.629 |        | 22.6 | 17.7 | 12.4 | 15.3 | 24.7 | 14.6 |
| 34 | 02:07.963 | 13.3   | 22.8 | 17.7 | 12.4 | 15.5 | 24.9 | 21.4 |
| 35 | 02:59.106 | 69.4   | 23.0 | 17.8 | 12.5 | 15.7 | 25.5 | 15.3 |
| 36 | 02:00.061 | 13.3   | 22.5 | 17.6 | 12.3 | 15.3 | 24.6 | 14.5 |
| 37 | 01:59.971 | 13.2   | 22.4 | 17.6 | 12.4 | 15.3 | 24.6 | 14.6 |
| 38 | 02:24.623 | 27.6   | 24.9 | 19.6 | 13.4 | 16.5 | 27.8 | 14.8 |
| 39 | 02:03.817 | 13.3   | 22.4 | 17.6 | 12.4 | 15.2 | 27.0 | 15.9 |
| 40 | 01:59.814 | 13.2   | 22.3 | 17.6 | 12.2 | 15.2 | 24.6 | 14.6 |
| 41 | 37:38.478 | 2149.6 | 22.7 | 17.6 | 12.4 | 15.3 | 25.9 | 15.0 |
| 42 | 02:01.082 | 13.3   | 22.5 | 17.6 | 12.2 | 15.3 | 24.8 | 15.3 |
| 43 |           | 13.3   | 22.4 | 17.5 | 12.3 | 15.2 |      |      |

#### QUALIFY

|   |           |      |      |      |      |      |      |      |
|---|-----------|------|------|------|------|------|------|------|
| 0 |           |      | 24.6 | 19.1 | 13.3 | 16.9 | 28.2 | 15.4 |
| 1 | 02:00.145 | 13.3 | 22.3 | 17.6 | 12.3 | 15.3 | 24.7 | 14.6 |
| 2 | 01:59.957 | 13.3 | 22.4 | 17.5 | 12.3 | 15.3 | 24.6 | 14.5 |
| 3 |           |      |      |      |      |      |      |      |

#### RACE

|    |           |      |      |      |      |      |      |      |
|----|-----------|------|------|------|------|------|------|------|
| 1  | 03:44.914 | 28.1 | 39.7 | 28.1 | 19.7 | 26.4 | 44.7 | 27.5 |
| 2  | 03:10.069 | 20.3 | 29.4 | 26.2 | 17.8 | 24.5 | 44.3 | 27.5 |
| 3  | 03:27.587 | 36.9 | 35.3 | 29.0 | 15.1 | 23.1 | 44.7 | 23.4 |
| 4  | 03:31.559 | 27.9 | 37.1 | 29.6 | 19.4 | 25.3 | 46.8 | 25.5 |
| 5  | 03:34.896 | 28.4 | 38.3 | 29.0 | 20.5 | 28.6 | 45.8 | 24.5 |
| 6  | 02:05.255 | 16.2 | 22.9 | 18.2 | 12.6 | 15.6 | 25.0 | 14.7 |
| 7  | 02:00.979 | 13.5 | 22.5 | 17.8 | 12.3 | 15.3 | 24.7 | 14.9 |
| 8  | 02:02.254 | 13.8 | 23.0 | 17.9 | 12.7 | 15.4 | 24.8 | 14.7 |
| 9  | 02:01.192 | 13.4 | 22.6 | 17.8 | 12.4 | 15.3 | 24.8 | 14.9 |
| 10 | 02:01.126 | 13.4 | 22.7 | 17.9 | 12.4 | 15.3 | 24.7 | 14.7 |
| 11 | 02:01.381 | 13.4 | 22.7 | 17.8 | 12.5 | 15.6 | 24.8 | 14.7 |
| 12 | 02:02.612 | 13.6 | 23.2 | 17.8 | 12.5 | 15.5 | 25.1 | 14.8 |
| 13 | 02:01.185 | 13.4 | 22.6 | 17.8 | 12.4 | 15.5 | 24.8 | 14.7 |
| 14 | 02:01.195 | 13.4 | 22.6 | 17.8 | 12.5 | 15.4 | 24.8 | 14.8 |
| 15 | 02:01.145 | 13.4 | 22.6 | 17.8 | 12.4 | 15.5 | 24.7 | 14.7 |
| 16 | 02:00.887 | 13.4 | 22.6 | 17.8 | 12.4 | 15.4 | 24.7 | 14.6 |
| 17 | 02:00.699 | 13.3 | 22.6 | 17.7 | 12.4 | 15.3 | 24.7 | 14.6 |
| 18 | 02:00.938 | 13.4 | 22.7 | 17.8 | 12.4 | 15.4 | 24.7 | 14.6 |
| 19 | 02:00.903 | 13.3 | 22.7 | 17.8 | 12.4 | 15.4 | 24.7 | 14.7 |
| 20 | 02:01.900 | 13.4 | 22.6 | 17.8 | 12.4 | 15.4 | 25.1 | 15.1 |
| 21 | 02:01.035 | 13.4 | 22.6 | 17.7 | 12.6 | 15.4 | 24.8 | 14.6 |
| 22 | 02:01.171 | 13.4 | 22.7 | 17.7 | 12.4 | 15.4 | 25.0 | 14.6 |
| 23 | 02:00.835 | 13.4 | 22.5 | 17.7 | 12.4 | 15.3 | 24.7 | 14.8 |
| 24 | 02:00.710 | 13.3 | 22.5 | 17.6 | 12.4 | 15.3 | 24.7 | 14.8 |
| 25 | 02:07.123 | 13.3 | 22.5 | 17.7 | 12.4 | 15.4 | 24.7 | 21.2 |
| 26 | 02:45.752 | 57.9 | 22.8 | 17.7 | 12.5 | 15.4 | 24.8 | 14.7 |
| 27 | 02:00.600 | 13.4 | 22.6 | 17.7 | 12.3 | 15.3 | 24.7 | 14.6 |
| 28 | 02:00.430 | 13.3 | 22.5 | 17.6 | 12.4 | 15.3 | 24.7 | 14.7 |



## 11 - M J Downforce (cont.)

|    |           |      |      |      |      |      |      |      |
|----|-----------|------|------|------|------|------|------|------|
| 29 | 02:01.597 | 13.4 | 22.5 | 17.8 | 12.3 | 16.2 | 24.7 | 14.6 |
| 30 | 02:01.133 | 13.4 | 22.6 | 17.7 | 12.4 | 15.4 | 24.9 | 14.7 |
| 31 | 02:01.454 | 13.5 | 22.8 | 17.8 | 12.4 | 15.4 | 24.7 | 14.8 |
| 32 | 02:01.792 | 13.4 | 23.5 | 17.7 | 12.4 | 15.4 | 24.8 | 14.7 |
| 33 | 02:01.492 | 13.4 | 22.7 | 18.0 | 12.4 | 15.5 | 24.7 | 14.9 |
| 34 | 02:00.985 | 13.7 | 22.6 | 17.7 | 12.4 | 15.3 | 24.7 | 14.7 |
| 35 | 02:00.958 | 13.6 | 22.5 | 17.7 | 12.4 | 15.3 | 24.7 | 14.7 |
| 36 | 02:00.885 | 13.3 | 22.6 | 17.7 | 12.4 | 15.4 | 24.7 | 14.7 |
| 37 | 02:01.501 | 13.3 | 22.6 | 17.8 | 12.6 | 15.6 | 24.9 | 14.7 |
| 38 | 02:00.912 | 13.3 | 22.6 | 17.9 | 12.4 | 15.4 | 24.7 | 14.6 |
| 39 | 02:01.285 | 13.4 | 22.7 | 17.7 | 12.4 | 15.4 | 25.1 | 14.7 |
| 40 | 02:01.045 | 13.3 | 22.6 | 17.7 | 12.5 | 15.4 | 24.8 | 14.6 |
| 41 | 02:00.711 | 13.3 | 22.5 | 17.8 | 12.4 | 15.4 | 24.7 | 14.7 |
| 42 | 02:00.994 | 13.3 | 22.8 | 17.7 | 12.4 | 15.4 | 24.7 | 14.7 |
| 43 | 02:01.216 | 13.3 | 22.6 | 17.8 | 12.5 | 15.5 | 24.7 | 14.8 |
| 44 | 02:00.990 | 13.6 | 22.5 | 17.8 | 12.4 | 15.4 | 24.7 | 14.6 |
| 45 | 02:00.942 | 13.5 | 22.5 | 17.7 | 12.5 | 15.5 | 24.7 | 14.7 |
| 46 | 02:07.111 | 13.5 | 22.6 | 17.7 | 12.3 | 15.3 | 24.7 | 21.0 |
| 47 | 02:47.301 | 59.0 | 22.9 | 17.8 | 12.4 | 15.6 | 25.0 | 14.7 |
| 48 | 02:01.263 | 13.5 | 22.6 | 17.8 | 12.5 | 15.5 | 24.7 | 14.6 |
| 49 | 02:01.448 | 13.4 | 22.7 | 17.8 | 12.4 | 15.4 | 25.0 | 14.7 |
| 50 | 02:01.154 | 13.4 | 22.7 | 17.8 | 12.5 | 15.4 | 24.8 | 14.6 |
| 51 | 02:01.212 | 13.6 | 22.8 | 17.7 | 12.4 | 15.4 | 24.8 | 14.6 |
| 52 | 02:01.664 | 13.4 | 22.6 | 18.1 | 12.3 | 15.5 | 25.1 | 14.8 |
| 53 | 02:01.575 | 13.4 | 22.6 | 17.7 | 12.5 | 15.8 | 24.8 | 14.8 |
| 54 | 02:01.105 | 13.4 | 22.6 | 17.7 | 12.4 | 15.4 | 24.9 | 14.7 |
| 55 | 02:01.595 | 13.4 | 22.8 | 17.8 | 12.6 | 15.5 | 24.8 | 14.7 |
| 56 | 02:01.166 | 13.4 | 22.7 | 17.7 | 12.4 | 15.4 | 24.9 | 14.6 |
| 57 | 02:01.070 | 13.4 | 22.6 | 17.7 | 12.5 | 15.4 | 24.8 | 14.7 |
| 58 | 02:06.442 | 13.4 | 27.7 | 17.8 | 12.5 | 15.4 | 25.0 | 14.7 |
| 59 | 02:01.185 | 13.4 | 22.6 | 17.8 | 12.5 | 15.5 | 24.8 | 14.7 |
| 60 | 02:01.358 | 13.4 | 22.7 | 17.7 | 12.4 | 15.4 | 24.9 | 14.8 |
| 61 | 02:01.105 | 13.4 | 22.6 | 17.7 | 12.4 | 15.3 | 24.9 | 14.9 |
| 62 | 02:02.618 | 13.4 | 22.6 | 17.7 | 12.5 | 16.0 | 25.6 | 14.9 |
| 63 | 02:03.036 | 13.3 | 23.1 | 18.5 | 12.7 | 15.8 | 25.0 | 14.7 |
| 64 | 02:01.716 | 13.4 | 23.0 | 17.7 | 12.5 | 15.4 | 25.0 | 14.7 |
| 65 | 02:01.122 | 13.4 | 22.6 | 17.7 | 12.5 | 15.4 | 24.8 | 14.7 |
| 66 |           |      |      |      |      |      |      |      |

## 276 - Perobit SimRacing Cyan

**CLASS: SP3T**

**CAR: Hyundai Veloster N TC**

### DRIVERS

|                |      |        |
|----------------|------|--------|
| Chris Bartel   | 5028 | A 4.99 |
| Elia Storsberg | 1278 | A 3.42 |

### STINTS

| S | sTIME    | eTIME    | sLAP | eLAP | DRIVER         |
|---|----------|----------|------|------|----------------|
| P | 00:00:00 | 02:24:44 | 0    | 40   | Chris Bartel   |
| L | 00:00:00 | 00:10:06 | 0    | 2    | Chris Bartel   |
| R | 00:00:00 | 01:45:26 | 0    | 43   | Chris Bartel   |
| R | 01:45:26 | 02:24:32 | 43   | 59   | Elia Storsberg |

### EVENTS

#### PRACTICE

01:25:58 L-1 6x  
 01:25:58 L-1 New personal best: 2:14.679  
 01:36:38 L35 1x  
 01:43:10 L37 New personal best: 2:14.376  
 01:45:24 L38 New personal best: 2:14.259  
 01:45:40 L39 WENT TO NIW  
 02:18:51 L39 Left the pits  
 02:24:41 L41 WENT TO NIW

#### QUALIFY

00:00:29 L0 Left the pits  
 00:05:22 L1 New personal best: 2:14.699  
 00:07:37 L2 New personal best: 2:14.587  
 00:07:51 L3 WENT TO NIW

#### RACE

00:04:30 L1 New personal best: 4:28.568  
 00:08:02 L2 New personal best: 3:32.916  
 00:10:38 L3 New overall best: 2:35.669  
 00:20:30 L6 New personal best: 2:17.707  
 00:22:45 L7 New personal best: 2:15.080  
 00:27:15 L9 New personal best: 2:14.699  
 00:29:29 L10 New personal best: 2:14.614  
 00:34:45 L13 1x  
 00:36:15 L13 New personal best: 2:14.599  
 00:36:36 L14 1x  
 00:43:00 L16 New personal best: 2:14.416  
 00:47:28 L18 New personal best: 2:14.395  
 00:56:27 L22 New personal best: 2:14.150  
 00:58:53 L24 1x  
 01:05:21 L26 Pitted in  
 01:05:56 L27 PIT STOP TIME: 23.1  
 01:06:08 L27 Left the pits  
 01:33:02 L38 New personal best: 2:13.995  
 01:41:56 L42 Pitted in  
 01:42:08 L43 PIT STOP TIME: 0.1  
 01:42:15 L43 New driver: Elia Storsberg  
 01:42:41 L43 PIT STOP TIME: 31.9  
 01:42:54 L43 Left the pits  
 01:44:38 L43 1x  
 02:13:41 L56 1x  
 02:25:14 L60 WENT TO NIW

### LAPS

#### PRACTICE

|    |           |      |      |      |      |      |           |
|----|-----------|------|------|------|------|------|-----------|
| -1 | 02:14.679 |      |      |      |      |      |           |
| 29 | 00:00.000 |      |      |      |      |      |           |
| 30 | 02:14.409 |      |      |      | 13.6 | 17.2 | 27.6 16.4 |
| 31 | 02:14.532 | 15.2 | 24.9 | 19.6 | 13.6 | 17.1 | 27.7 16.4 |
| 32 | 02:14.703 | 15.2 | 25.1 | 19.6 | 13.6 | 17.1 | 27.8 16.4 |
| 33 | 02:14.617 | 15.2 | 24.9 | 19.6 | 13.6 | 17.3 | 27.7 16.3 |
| 34 | 02:14.466 | 15.1 | 24.8 | 19.6 | 13.6 | 17.2 | 27.7 16.5 |

## 276 - Perobit SimRacing Cyan (cont.)

|    |           |        |       |      |      |      |      |      |
|----|-----------|--------|-------|------|------|------|------|------|
| 35 | 02:14.721 | 15.2   | 25.0  | 19.6 | 13.6 | 17.2 | 27.6 | 16.5 |
| 36 | 02:14.788 | 15.5   | 24.8  | 19.6 | 13.6 | 17.2 | 27.7 | 16.3 |
| 37 | 02:14.376 | 15.1   | 24.9  | 19.6 | 13.6 | 17.1 | 27.6 | 16.4 |
| 38 | 02:14.259 | 15.2   | 24.9  | 19.6 | 13.6 | 17.1 | 27.6 | 16.3 |
| 39 | 35:48.066 | 2022.1 | 126.3 | 20.0 | 14.4 | 17.8 | 30.5 | 17.0 |
| 40 | 02:15.385 | 15.4   | 25.1  | 19.6 | 13.6 | 17.4 | 27.8 | 16.5 |
| 41 |           | 15.3   | 24.9  | 19.5 | 13.5 |      |      |      |

### QUALIFY

|   |           |      |      |      |      |      |      |      |
|---|-----------|------|------|------|------|------|------|------|
| 0 |           |      | 28.4 | 23.0 | 16.7 | 20.9 | 35.9 | 17.0 |
| 1 | 02:14.699 | 15.3 | 24.9 | 19.5 | 13.5 | 17.3 | 27.8 | 16.4 |
| 2 | 02:14.587 | 15.2 | 24.9 | 19.5 | 13.7 | 17.1 | 27.7 | 16.5 |
| 3 |           |      |      |      |      |      |      |      |

### RACE

|    |           |      |      |      |      |      |      |      |
|----|-----------|------|------|------|------|------|------|------|
| 1  | 04:28.568 | 27.4 | 37.4 | 29.7 | 19.1 | 26.8 | 45.1 | 28.9 |
| 2  | 03:32.916 | 27.7 | 37.6 | 29.8 | 19.5 | 26.7 | 45.5 | 26.1 |
| 3  | 02:35.669 | 27.6 | 29.2 | 20.3 | 13.9 | 18.1 | 29.2 | 17.4 |
| 4  | 03:24.216 | 20.0 | 37.3 | 31.2 | 20.3 | 25.8 | 45.4 | 24.2 |
| 5  | 04:09.629 | 29.5 | 40.3 | 28.6 | 20.1 | 47.6 | 59.8 | 23.7 |
| 6  | 02:17.707 | 17.5 | 25.0 | 20.0 | 13.7 | 17.2 | 27.9 | 16.4 |
| 7  | 02:15.080 | 15.3 | 24.9 | 19.8 | 13.9 | 17.1 | 27.7 | 16.4 |
| 8  | 02:15.239 | 15.8 | 25.0 | 19.6 | 13.6 | 17.1 | 27.6 | 16.5 |
| 9  | 02:14.699 | 15.3 | 24.9 | 19.7 | 13.8 | 17.1 | 27.6 | 16.4 |
| 10 | 02:14.614 | 15.3 | 24.9 | 19.5 | 13.6 | 17.2 | 27.6 | 16.4 |
| 11 | 02:15.321 | 15.3 | 25.0 | 20.0 | 13.7 | 17.2 | 27.8 | 16.5 |
| 12 | 02:15.843 | 15.8 | 25.5 | 19.7 | 13.6 | 17.1 | 27.7 | 16.4 |
| 13 | 02:14.599 | 15.2 | 24.9 | 19.6 | 13.7 | 17.1 | 27.6 | 16.5 |
| 14 | 02:14.986 | 15.3 | 24.9 | 19.7 | 13.7 | 17.2 | 27.6 | 16.5 |
| 15 | 02:14.804 | 15.5 | 24.9 | 19.6 | 13.6 | 17.3 | 27.7 | 16.4 |
| 16 | 02:14.416 | 15.1 | 24.9 | 19.5 | 13.6 | 17.3 | 27.7 | 16.4 |
| 17 | 02:14.530 | 15.2 | 24.8 | 19.7 | 13.6 | 17.2 | 27.6 | 16.4 |
| 18 | 02:14.395 | 15.1 | 24.9 | 19.7 | 13.6 | 17.1 | 27.7 | 16.3 |
| 19 | 02:15.144 | 15.1 | 25.0 | 19.6 | 13.7 | 17.1 | 28.1 | 16.5 |
| 20 | 02:14.660 | 15.2 | 24.8 | 19.6 | 13.6 | 17.2 | 27.9 | 16.3 |
| 21 | 02:14.580 | 15.2 | 24.9 | 19.7 | 13.6 | 17.2 | 27.7 | 16.3 |
| 22 | 02:14.150 | 15.1 | 24.8 | 19.5 | 13.6 | 17.1 | 27.6 | 16.3 |
| 23 | 02:14.235 | 15.1 | 24.8 | 19.5 | 13.6 | 17.2 | 27.6 | 16.3 |
| 24 | 02:14.564 | 15.2 | 24.9 | 19.5 | 13.9 | 17.2 | 27.6 | 16.3 |
| 25 | 02:14.415 | 15.2 | 24.8 | 19.6 | 13.7 | 17.2 | 27.6 | 16.4 |
| 26 | 02:20.288 | 15.1 | 24.9 | 19.5 | 13.5 | 17.1 | 27.6 | 22.6 |
| 27 | 02:52.048 | 52.8 | 24.9 | 19.6 | 13.5 | 17.1 | 27.7 | 16.3 |
| 28 | 02:14.579 | 15.2 | 24.9 | 19.6 | 13.5 | 17.1 | 27.7 | 16.5 |
| 29 | 02:15.225 | 15.3 | 25.3 | 20.0 | 13.7 | 17.2 | 27.5 | 16.3 |
| 30 | 02:14.617 | 15.2 | 24.9 | 19.6 | 13.6 | 17.2 | 27.7 | 16.4 |
| 31 | 02:14.757 | 15.2 | 24.9 | 19.6 | 13.6 | 17.4 | 27.7 | 16.3 |
| 32 | 02:14.300 | 15.2 | 24.8 | 19.6 | 13.6 | 17.2 | 27.6 | 16.3 |
| 33 | 02:14.314 | 15.1 | 24.9 | 19.5 | 13.6 | 17.2 | 27.6 | 16.4 |
| 34 | 02:14.510 | 15.2 | 24.9 | 19.7 | 13.6 | 17.2 | 27.6 | 16.3 |
| 35 | 02:14.287 | 15.3 | 24.9 | 19.6 | 13.6 | 17.1 | 27.6 | 16.2 |
| 36 | 02:14.288 | 15.2 | 24.8 | 19.6 | 13.5 | 17.1 | 27.7 | 16.4 |
| 37 | 02:14.920 | 15.1 | 24.8 | 19.5 | 13.8 | 17.6 | 27.7 | 16.4 |
| 38 | 02:13.995 | 15.1 | 24.8 | 19.5 | 13.5 | 17.1 | 27.6 | 16.3 |
| 39 | 02:14.697 | 15.2 | 24.8 | 19.5 | 13.8 | 17.4 | 27.6 | 16.3 |
| 40 | 02:14.287 | 15.3 | 24.8 | 19.5 | 13.6 | 17.1 | 27.7 | 16.3 |
| 41 | 02:14.124 | 15.3 | 24.8 | 19.5 | 13.5 | 17.1 | 27.6 | 16.3 |
| 42 | 02:20.482 | 15.2 | 25.1 | 19.5 | 13.5 | 17.1 | 27.6 | 22.3 |
| 43 | 03:05.185 | 63.5 | 25.4 | 19.9 | 13.8 | 17.2 | 28.9 | 16.5 |
| 44 | 02:15.613 | 15.4 | 25.1 | 19.9 | 13.6 | 17.3 | 27.9 | 16.3 |
| 45 | 02:15.839 | 15.4 | 25.0 | 20.2 | 13.7 | 17.1 | 27.9 | 16.5 |
| 46 | 02:16.300 | 15.9 | 25.0 | 19.8 | 13.7 | 17.3 | 28.1 | 16.4 |
| 47 | 02:15.725 | 15.2 | 25.2 | 19.8 | 13.7 | 17.2 | 27.9 | 16.7 |
| 48 | 02:15.528 | 15.3 | 25.1 | 19.8 | 13.7 | 17.1 | 28.0 | 16.5 |
| 49 | 02:15.791 | 15.3 | 25.1 | 20.0 | 13.7 | 17.3 | 27.9 | 16.5 |
| 50 | 02:15.932 | 15.2 | 25.1 | 19.9 | 13.7 | 17.5 | 27.9 | 16.6 |
| 51 | 02:16.775 | 15.3 | 25.0 | 20.7 | 13.7 | 17.1 | 28.1 | 16.8 |
| 52 | 02:15.477 | 15.2 | 25.5 | 19.6 | 13.7 | 17.2 | 27.6 | 16.7 |
| 53 | 02:16.176 | 15.5 | 25.8 | 20.0 | 13.7 | 17.1 | 27.6 | 16.4 |

## 276 - Perobit SimRacing Cyan (cont.)

|    |           |      |      |      |      |      |      |      |
|----|-----------|------|------|------|------|------|------|------|
| 54 | 02:16.161 | 15.3 | 25.1 | 20.0 | 13.7 | 17.2 | 28.2 | 16.7 |
| 55 | 02:15.137 | 15.3 | 25.3 | 19.7 | 13.6 | 17.1 | 27.8 | 16.3 |
| 56 | 02:15.816 | 15.2 | 24.9 | 19.7 | 13.7 | 17.6 | 28.4 | 16.5 |
| 57 | 02:15.214 | 15.3 | 25.3 | 19.7 | 13.6 | 17.1 | 27.8 | 16.4 |
| 58 | 02:14.703 | 15.2 | 25.0 | 19.6 | 13.6 | 17.1 | 27.8 | 16.4 |
| 59 | 02:15.360 | 15.3 | 24.8 | 20.0 | 13.9 | 17.2 | 27.8 | 16.5 |
| 60 |           |      |      |      |      |      |      |      |

# 199 - MSC Puma Kuppenheim Cup

**CLASS: CUP2**

**CAR: Porsche 911 GT3 Cup (992)**

## DRIVERS

|                    |      |        |
|--------------------|------|--------|
| Leonhard V Ziegler | 3219 | B 2.82 |
| Dennis Viehmann    | 3444 | A 4.97 |

## STINTS

| S | sTIME    | eTIME    | sLAP | eLAP | DRIVER             |
|---|----------|----------|------|------|--------------------|
| P | 00:00:00 | 01:44:41 | 0    | 34   | Leonhard V Ziegler |
| P | 01:44:41 | 02:24:44 | 34   | 40   | Dennis Viehmann    |
| L | 00:00:00 | 00:10:06 | 0    | 2    | Dennis Viehmann    |
| R | 00:00:00 | 01:04:51 | 0    | 27   | Dennis Viehmann    |
| R | 01:04:51 | 02:25:20 | 27   | 64   | Leonhard V Ziegler |

## EVENTS

### PRACTICE

01:25:58 L-1 7x  
01:25:58 L-1 New personal best: 2:04.961  
01:29:09 L27 1x  
01:33:18 L29 1x  
01:40:00 L32 New personal best: 2:03.666  
01:44:07 L34 Pitted in  
01:44:12 L34 WENT TO NIW  
01:44:41 L34 New driver: Dennis Viehmann  
01:45:33 L34 Left the pits  
01:58:47 L40 WENT TO NIW  
02:22:05 L40 Left the pits  
02:24:21 L41 1x  
02:24:40 L41 WENT TO NIW

### QUALIFY

00:00:20 L0 Left the pits  
00:04:34 L1 New personal best: 2:04.039  
00:06:37 L2 New personal best: 2:03.526  
00:08:55 L3 Pitted in

### RACE

00:04:02 L1 New personal best: 4:01.617  
00:07:09 L2 New personal best: 3:06.691  
00:19:59 L6 New personal best: 2:07.934  
00:22:04 L7 New personal best: 2:04.985  
00:24:07 L8 New personal best: 2:03.701  
00:35:12 L14 1x  
00:48:59 L20 New personal best: 2:03.491  
01:01:22 L26 Pitted in  
01:01:40 L27 New driver: Leonhard V Ziegler  
01:02:07 L27 PIT STOP TIME: 31.5  
01:02:17 L27 Left the pits  
01:23:31 L37 1x  
01:49:59 L49 Pitted in  
01:50:39 L50 PIT STOP TIME: 26.6  
01:50:49 L50 Left the pits  
02:21:55 L64 4x  
02:22:06 L64 Got meatball flag  
02:24:43 L65 WENT TO NIW

## LAPS

### PRACTICE

|    |           |      |      |      |      |      |      |      |
|----|-----------|------|------|------|------|------|------|------|
| -1 | 02:04.961 |      |      |      |      |      |      |      |
| 25 | 00:00.000 |      |      |      |      |      |      |      |
| 26 | 02:04.786 |      |      | 18.1 | 12.8 | 15.7 | 25.6 | 15.3 |
| 27 | 02:04.497 | 13.7 | 23.2 | 18.0 | 12.8 | 15.8 | 25.5 | 15.4 |
| 28 | 02:04.140 | 13.8 | 23.1 | 18.1 | 12.8 | 15.7 | 25.4 | 15.2 |
| 29 | 02:04.888 | 13.7 | 23.2 | 18.1 | 12.8 | 15.7 | 26.1 | 15.3 |
| 30 | 02:04.154 | 13.8 | 23.2 | 18.2 | 12.7 | 15.8 | 25.4 | 15.1 |
| 31 | 02:04.244 | 13.7 | 23.1 | 18.1 | 12.9 | 15.6 | 25.4 | 15.3 |
| 32 | 02:03.666 | 13.7 | 23.1 | 18.0 | 12.7 | 15.7 | 25.3 | 15.1 |

## 199 - MSC Puma Kuppenheim Cup (cont.)

|    |           |        |      |      |      |      |      |      |
|----|-----------|--------|------|------|------|------|------|------|
| 33 | 02:04.526 | 13.7   | 23.3 | 18.1 | 12.8 | 15.7 | 25.4 | 15.5 |
| 34 | 05:35.084 | 223.9  | 23.5 | 18.3 | 12.8 | 15.8 | 25.5 | 15.3 |
| 35 | 02:04.450 | 14.0   | 23.0 | 18.1 | 12.8 | 15.8 | 25.4 | 15.3 |
| 36 | 02:04.458 | 13.9   | 23.5 | 18.1 | 12.7 | 15.8 | 25.4 | 15.1 |
| 37 | 02:04.153 | 13.8   | 23.1 | 18.2 | 12.7 | 15.8 | 25.5 | 15.1 |
| 38 | 02:04.801 | 14.0   | 23.1 | 18.5 | 12.8 | 15.8 | 25.4 | 15.2 |
| 39 | 02:04.112 | 13.8   | 22.9 | 18.1 | 12.7 | 15.8 | 25.5 | 15.2 |
| 40 | 26:09.588 | 1458.3 | 23.4 | 18.3 | 13.0 | 15.8 | 25.6 | 15.3 |
| 41 |           | 14.3   |      |      |      |      |      |      |

### QUALIFY

|   |           |      |      |      |      |      |      |      |
|---|-----------|------|------|------|------|------|------|------|
| 0 |           |      | 24.2 | 19.5 | 13.2 | 15.9 | 26.1 | 15.7 |
| 1 | 02:04.039 | 14.0 | 22.9 | 17.9 | 12.7 | 15.7 | 25.5 | 15.3 |
| 2 | 02:03.526 | 13.7 | 23.0 | 18.0 | 12.7 | 15.6 | 25.4 | 15.1 |
| 3 | 02:27.282 | 16.7 | 27.7 | 20.8 | 15.0 | 17.5 | 26.9 | 22.7 |

4

### RACE

|    |           |      |      |      |      |      |      |      |
|----|-----------|------|------|------|------|------|------|------|
| 1  | 04:01.617 | 26.9 | 37.6 | 29.7 | 19.5 | 23.9 | 43.0 | 26.1 |
| 2  | 03:06.691 | 17.7 | 32.9 | 25.5 | 18.1 | 25.3 | 43.0 | 24.2 |
| 3  | 03:17.485 | 26.4 | 36.2 | 28.1 | 15.7 | 22.6 | 45.4 | 23.1 |
| 4  | 03:32.474 | 27.7 | 36.8 | 30.3 | 21.5 | 24.6 | 47.1 | 24.5 |
| 5  | 03:51.377 | 29.0 | 38.7 | 29.2 | 21.0 | 33.3 | 56.6 | 23.7 |
| 6  | 02:07.934 | 16.7 | 24.0 | 18.0 | 12.8 | 15.8 | 25.2 | 15.5 |
| 7  | 02:04.985 | 13.9 | 23.4 | 18.3 | 12.8 | 15.7 | 25.5 | 15.4 |
| 8  | 02:03.701 | 13.9 | 22.9 | 17.9 | 12.7 | 15.7 | 25.3 | 15.2 |
| 9  | 02:03.901 | 13.7 | 23.1 | 18.1 | 12.7 | 15.6 | 25.3 | 15.4 |
| 10 | 02:04.257 | 13.8 | 23.2 | 18.1 | 12.7 | 15.7 | 25.4 | 15.3 |
| 11 | 02:04.878 | 13.9 | 23.8 | 18.2 | 12.7 | 15.7 | 25.4 | 15.2 |
| 12 | 02:03.846 | 13.8 | 23.0 | 18.0 | 12.7 | 15.7 | 25.4 | 15.3 |
| 13 | 02:03.819 | 13.8 | 23.1 | 17.9 | 12.7 | 15.7 | 25.4 | 15.2 |
| 14 | 02:05.225 | 13.9 | 23.1 | 18.0 | 12.7 | 15.7 | 26.3 | 15.5 |
| 15 | 02:05.901 | 13.9 | 23.9 | 18.0 | 12.8 | 15.9 | 26.3 | 15.1 |
| 16 | 02:04.140 | 13.7 | 23.0 | 18.1 | 12.7 | 15.8 | 25.6 | 15.3 |
| 17 | 02:03.763 | 13.7 | 22.9 | 18.2 | 12.8 | 15.7 | 25.4 | 15.2 |
| 18 | 02:03.768 | 13.8 | 23.0 | 17.9 | 12.8 | 15.7 | 25.4 | 15.2 |
| 19 | 02:03.714 | 13.7 | 23.1 | 18.1 | 12.7 | 15.6 | 25.4 | 15.2 |
| 20 | 02:03.491 | 13.7 | 23.0 | 17.9 | 12.7 | 15.7 | 25.3 | 15.2 |
| 21 | 02:03.910 | 13.7 | 23.0 | 18.2 | 12.7 | 15.7 | 25.5 | 15.2 |
| 22 | 02:03.949 | 13.7 | 23.2 | 18.0 | 12.8 | 15.7 | 25.4 | 15.2 |
| 23 | 02:04.158 | 13.7 | 23.2 | 18.0 | 12.8 | 15.8 | 25.4 | 15.3 |
| 24 | 02:04.736 | 14.0 | 23.2 | 18.3 | 12.8 | 15.7 | 25.4 | 15.5 |
| 25 | 02:03.532 | 13.8 | 22.9 | 17.9 | 12.7 | 16.0 | 25.2 | 15.1 |
| 26 | 02:13.125 | 14.2 | 24.3 | 18.1 | 13.3 | 15.9 | 25.8 | 21.5 |
| 27 | 02:51.136 | 59.7 | 23.5 | 18.2 | 12.8 | 15.9 | 25.6 | 15.3 |
| 28 | 02:04.449 | 13.8 | 23.2 | 18.1 | 12.8 | 15.7 | 25.6 | 15.2 |
| 29 | 02:04.740 | 13.7 | 23.2 | 18.1 | 13.0 | 15.8 | 25.5 | 15.3 |
| 30 | 02:04.564 | 13.8 | 23.2 | 18.1 | 12.7 | 15.8 | 25.5 | 15.5 |
| 31 | 02:04.613 | 13.9 | 23.2 | 18.2 | 12.7 | 15.8 | 25.5 | 15.3 |
| 32 | 02:05.606 | 13.8 | 23.6 | 18.1 | 13.2 | 15.9 | 25.6 | 15.4 |
| 33 | 02:04.300 | 13.7 | 23.2 | 18.0 | 12.7 | 15.8 | 25.4 | 15.4 |
| 34 | 02:04.059 | 13.7 | 23.1 | 18.1 | 12.8 | 15.7 | 25.4 | 15.2 |
| 35 | 02:04.614 | 13.7 | 23.1 | 18.2 | 12.7 | 15.7 | 26.1 | 15.2 |
| 36 | 02:04.841 | 13.7 | 23.5 | 18.1 | 12.8 | 15.8 | 25.7 | 15.2 |
| 37 | 02:04.586 | 13.7 | 23.2 | 18.1 | 12.8 | 15.9 | 25.4 | 15.4 |
| 38 | 02:04.337 | 13.7 | 23.3 | 18.3 | 12.8 | 15.7 | 25.3 | 15.3 |
| 39 | 02:04.145 | 13.7 | 23.2 | 18.0 | 12.7 | 15.7 | 25.5 | 15.2 |
| 40 | 02:04.708 | 14.1 | 23.4 | 18.4 | 12.7 | 15.7 | 25.3 | 15.1 |
| 41 | 02:03.835 | 13.6 | 23.1 | 18.1 | 12.7 | 15.7 | 25.3 | 15.2 |
| 42 | 02:03.989 | 13.8 | 23.2 | 18.1 | 12.7 | 15.7 | 25.3 | 15.2 |
| 43 | 02:04.337 | 13.7 | 23.2 | 18.0 | 12.8 | 15.7 | 25.3 | 15.6 |
| 44 | 02:04.683 | 14.1 | 23.2 | 18.2 | 12.7 | 15.7 | 25.3 | 15.4 |
| 45 | 02:04.433 | 13.7 | 23.2 | 18.0 | 12.9 | 15.9 | 25.3 | 15.3 |
| 46 | 02:04.205 | 13.8 | 23.2 | 18.0 | 12.8 | 15.8 | 25.5 | 15.2 |
| 47 | 02:04.585 | 13.7 | 23.4 | 18.7 | 12.8 | 15.7 | 25.2 | 15.2 |
| 48 | 02:04.752 | 13.7 | 23.2 | 18.1 | 13.0 | 15.8 | 25.7 | 15.3 |
| 49 | 02:11.282 | 13.7 | 23.1 | 18.0 | 12.9 | 15.8 | 25.4 | 22.3 |
| 50 | 02:46.470 | 55.2 | 23.6 | 18.3 | 13.0 | 15.7 | 25.4 | 15.3 |

## 199 - MSC Puma Kuppenheim Cup (cont.)

|    |           |      |      |      |      |      |      |      |
|----|-----------|------|------|------|------|------|------|------|
| 51 | 02:05.780 | 14.3 | 23.5 | 18.2 | 12.9 | 15.8 | 25.7 | 15.4 |
| 52 | 02:05.321 | 13.8 | 23.2 | 18.0 | 13.8 | 15.8 | 25.4 | 15.4 |
| 53 | 02:04.480 | 13.7 | 23.2 | 18.3 | 12.8 | 15.8 | 25.5 | 15.2 |
| 54 | 02:04.418 | 13.8 | 23.3 | 18.1 | 12.8 | 15.8 | 25.4 | 15.4 |
| 55 | 02:05.133 | 13.9 | 23.3 | 18.2 | 13.2 | 15.7 | 25.4 | 15.3 |
| 56 | 02:07.025 | 14.1 | 24.2 | 18.3 | 13.6 | 15.9 | 25.6 | 15.3 |
| 57 | 02:04.856 | 13.8 | 23.2 | 18.2 | 12.9 | 15.8 | 25.8 | 15.3 |
| 58 | 02:04.412 | 13.8 | 23.4 | 18.1 | 12.9 | 15.7 | 25.4 | 15.2 |
| 59 | 02:04.034 | 13.7 | 23.1 | 18.1 | 12.7 | 15.7 | 25.5 | 15.2 |
| 60 | 02:04.293 | 13.8 | 23.1 | 18.1 | 12.8 | 15.7 | 25.5 | 15.4 |
| 61 | 02:04.087 | 13.7 | 23.1 | 18.0 | 12.8 | 15.7 | 25.4 | 15.3 |
| 62 | 02:04.106 | 13.8 | 23.1 | 18.0 | 12.8 | 15.7 | 25.4 | 15.2 |
| 63 | 02:04.349 | 13.8 | 23.0 | 18.1 | 12.9 | 15.7 | 25.5 | 15.3 |
| 64 | 02:12.884 | 13.8 | 23.2 | 18.0 | 12.9 | 15.7 | 25.3 | 23.9 |
| 65 |           |      |      |      |      |      |      |      |

# 217 - PROsport SimRacing TCR

**CLASS: SP3T**

**CAR: Hyundai Veloster N TC**

## DRIVERS

|                |      |        |
|----------------|------|--------|
| Joachim Hummel | 3298 | A 3.92 |
| Tobias Winkler | 3949 | A 2.51 |

## STINTS

| S | sTIME    | eTIME    | sLAP | eLAP | DRIVER         |
|---|----------|----------|------|------|----------------|
| P | 00:00:00 | 01:54:53 | 0    | 34   | Joachim Hummel |
| P | 01:54:53 | 02:24:44 | 34   | 36   | Tobias Winkler |
| L | 00:00:00 | 00:10:06 | 0    | 2    | Tobias Winkler |
| R | 00:00:00 | 01:11:07 | 0    | 28   | Tobias Winkler |
| R | 01:11:07 | 02:24:11 | 28   | 59   | Joachim Hummel |

## EVENTS

### PRACTICE

01:25:58 L-1 11x  
01:25:58 L-1 New personal best: 2:15.049  
01:28:17 L23 1x  
01:36:02 L27 1x  
01:40:27 L29 1x  
01:47:17 L32 1x  
01:48:33 L32 1x  
01:51:17 L33 Pitted in  
01:54:53 L34 New driver: Tobias Winkler  
01:55:09 L34 PIT STOP TIME: 216.8  
01:55:19 L34 Left the pits  
01:58:30 L35 WENT TO NIW  
02:18:57 L35 Left the pits  
02:21:29 L36 1x  
02:24:40 L37 WENT TO NIW

### QUALIFY

00:00:17 L0 Left the pits  
00:01:38 L0 1x  
00:04:51 L1 New personal best: 2:16.073  
00:07:07 L2 New personal best: 2:15.230  
00:07:17 L3 WENT TO NIW

### RACE

00:04:31 L1 New personal best: 4:29.523  
00:08:03 L2 New personal best: 3:32.929  
00:10:41 L3 New personal best: 2:37.389  
00:20:31 L6 New personal best: 2:18.188  
00:22:46 L7 New personal best: 2:15.396  
00:25:01 L8 New personal best: 2:14.881  
00:25:46 L9 1x  
00:29:30 L10 New personal best: 2:14.718  
00:34:47 L13 1x  
00:37:02 L14 1x  
00:40:46 L15 New personal best: 2:14.582  
00:43:02 L16 New personal best: 2:14.309  
00:56:29 L22 New personal best: 2:14.220  
01:01:26 L25 1x  
01:07:39 L27 Pitted in  
01:07:56 L28 New driver: Joachim Hummel  
01:08:24 L28 PIT STOP TIME: 34.2  
01:08:37 L28 Left the pits  
01:40:04 L41 New personal best: 2:14.070  
01:42:18 L42 New personal best: 2:14.042  
01:52:35 L47 1x  
02:00:11 L50 Pitted in  
02:00:40 L51 PIT STOP TIME: 15.1  
02:00:52 L51 Left the pits  
02:25:18 L60 WENT TO NIW

## LAPS



## 217 - PROsport SimRacing TCR (cont.)

### PRACTICE

|    |           |        |      |      |      |      |      |      |
|----|-----------|--------|------|------|------|------|------|------|
| -1 | 02:15.049 |        |      |      |      |      |      |      |
| 21 | 00:00.000 |        |      |      |      |      |      |      |
| 22 | 02:15.412 |        |      |      |      |      |      | 16.4 |
| 23 | 02:15.744 | 15.1   | 25.1 | 19.8 | 13.7 | 17.7 | 27.9 | 16.4 |
| 24 | 02:15.321 | 15.2   | 25.3 | 19.7 | 13.8 | 17.2 | 27.8 | 16.4 |
| 25 | 02:15.435 | 15.4   | 25.1 | 19.7 | 13.8 | 17.2 | 27.9 | 16.3 |
| 26 | 02:15.159 | 15.3   | 24.8 | 19.6 | 13.6 | 17.2 | 27.9 | 16.7 |
| 27 | 02:15.529 | 15.2   | 25.3 | 20.1 | 13.7 | 17.1 | 27.7 | 16.4 |
| 28 | 02:15.365 | 15.2   | 24.9 | 19.7 | 13.8 | 17.1 | 28.4 | 16.3 |
| 29 | 02:14.470 | 15.2   | 25.0 | 19.6 | 13.6 | 17.1 | 27.7 | 16.3 |
| 30 | 02:14.826 | 15.2   | 24.9 | 19.8 | 13.8 | 17.1 | 27.6 | 16.4 |
| 31 | 02:14.665 | 15.3   | 25.0 | 19.7 | 13.6 | 17.1 | 27.7 | 16.3 |
| 32 | 02:14.792 | 15.3   | 24.9 | 19.8 | 13.5 | 17.2 | 27.6 | 16.3 |
| 33 | 02:21.392 | 15.2   | 25.0 | 19.5 | 13.5 | 17.1 | 27.9 | 23.1 |
| 34 | 06:12.103 | 248.5  | 26.2 | 20.3 | 14.1 | 17.5 | 28.8 | 16.6 |
| 35 | 23:37.409 | 1293.7 | 26.1 | 20.3 | 14.3 | 17.6 | 28.6 | 16.7 |
| 36 | 02:15.843 | 15.6   | 25.3 | 19.6 | 13.7 | 17.2 | 27.9 | 16.5 |
| 37 |           | 15.3   | 25.0 | 19.5 |      |      |      |      |

### QUALIFY

|   |           |      |      |      |      |      |      |      |
|---|-----------|------|------|------|------|------|------|------|
| 0 |           |      | 25.7 | 19.9 | 13.9 | 17.5 | 28.6 | 16.7 |
| 1 | 02:16.073 | 15.5 | 25.3 | 19.6 | 13.8 | 17.2 | 28.1 | 16.6 |
| 2 | 02:15.230 | 15.4 | 25.1 | 19.6 | 13.7 | 17.2 | 27.9 | 16.4 |
| 3 |           |      |      |      |      |      |      |      |

### RACE

|    |           |      |      |      |      |      |      |      |
|----|-----------|------|------|------|------|------|------|------|
| 1  | 04:29.523 | 26.5 | 36.9 | 29.5 | 19.9 | 26.2 | 44.5 | 29.2 |
| 2  | 03:32.929 | 27.8 | 37.4 | 29.9 | 20.0 | 25.9 | 45.7 | 26.2 |
| 3  | 02:37.389 | 27.6 | 29.5 | 21.3 | 14.3 | 18.2 | 29.0 | 17.6 |
| 4  | 03:22.636 | 18.3 | 37.9 | 30.9 | 20.0 | 25.9 | 45.3 | 24.4 |
| 5  | 04:08.967 | 29.9 | 39.8 | 30.0 | 18.7 | 48.1 | 59.2 | 23.1 |
| 6  | 02:18.188 | 17.5 | 25.4 | 19.9 | 13.8 | 17.2 | 28.1 | 16.4 |
| 7  | 02:15.396 | 15.3 | 25.0 | 20.2 | 13.6 | 17.1 | 27.8 | 16.4 |
| 8  | 02:14.881 | 15.3 | 24.9 | 19.8 | 13.6 | 17.1 | 27.8 | 16.3 |
| 9  | 02:15.197 | 15.3 | 25.0 | 19.7 | 13.6 | 17.2 | 27.9 | 16.5 |
| 10 | 02:14.718 | 15.2 | 25.0 | 19.6 | 13.6 | 17.1 | 27.7 | 16.4 |
| 11 | 02:16.291 | 15.3 | 25.6 | 19.7 | 14.0 | 17.2 | 28.0 | 16.4 |
| 12 | 02:14.844 | 15.2 | 25.0 | 19.6 | 13.6 | 17.1 | 28.0 | 16.4 |
| 13 | 02:14.886 | 15.3 | 25.0 | 19.6 | 13.7 | 17.1 | 27.7 | 16.4 |
| 14 | 02:15.405 | 15.2 | 25.5 | 19.6 | 13.6 | 17.2 | 27.9 | 16.4 |
| 15 | 02:14.582 | 15.2 | 25.0 | 19.6 | 13.6 | 17.2 | 27.6 | 16.3 |
| 16 | 02:14.309 | 15.2 | 24.9 | 19.5 | 13.6 | 17.2 | 27.7 | 16.3 |
| 17 | 02:14.495 | 15.2 | 24.9 | 19.6 | 13.6 | 17.1 | 27.7 | 16.4 |
| 18 | 02:14.355 | 15.2 | 24.9 | 19.6 | 13.6 | 17.1 | 27.6 | 16.3 |
| 19 | 02:15.247 | 15.1 | 24.9 | 19.5 | 13.7 | 18.0 | 27.7 | 16.4 |
| 20 | 02:14.910 | 15.2 | 24.8 | 19.7 | 13.6 | 17.6 | 27.8 | 16.3 |
| 21 | 02:14.927 | 15.5 | 25.2 | 19.6 | 13.6 | 17.1 | 27.6 | 16.3 |
| 22 | 02:14.220 | 15.1 | 24.9 | 19.5 | 13.5 | 17.2 | 27.7 | 16.3 |
| 23 | 02:14.547 | 15.2 | 25.1 | 19.6 | 13.6 | 17.0 | 27.7 | 16.3 |
| 24 | 02:14.393 | 15.1 | 24.9 | 19.6 | 13.7 | 17.2 | 27.7 | 16.3 |
| 25 | 02:15.072 | 15.1 | 25.9 | 19.6 | 13.6 | 17.0 | 27.6 | 16.3 |
| 26 | 02:14.404 | 15.3 | 24.9 | 19.5 | 13.5 | 17.1 | 27.7 | 16.4 |
| 27 | 02:20.911 | 15.2 | 24.8 | 19.6 | 13.5 | 17.2 | 27.8 | 22.8 |
| 28 | 03:03.747 | 63.4 | 25.2 | 19.9 | 13.9 | 17.2 | 27.8 | 16.3 |
| 29 | 02:15.910 | 15.3 | 26.3 | 19.5 | 13.5 | 17.2 | 27.8 | 16.3 |
| 30 | 02:15.275 | 15.4 | 25.5 | 19.6 | 13.6 | 17.1 | 27.7 | 16.4 |
| 31 | 02:14.703 | 15.3 | 25.0 | 19.6 | 13.6 | 17.2 | 27.7 | 16.4 |
| 32 | 02:14.729 | 15.2 | 24.9 | 19.7 | 13.6 | 17.3 | 27.8 | 16.3 |
| 33 | 02:14.661 | 15.2 | 25.0 | 19.6 | 13.6 | 17.2 | 27.8 | 16.3 |
| 34 | 02:14.584 | 15.2 | 25.0 | 19.6 | 13.6 | 17.2 | 27.8 | 16.3 |
| 35 | 02:14.306 | 15.2 | 24.9 | 19.5 | 13.5 | 17.2 | 27.7 | 16.3 |
| 36 | 02:14.256 | 15.2 | 24.9 | 19.5 | 13.6 | 17.0 | 27.8 | 16.2 |
| 37 | 02:14.333 | 15.3 | 24.8 | 19.5 | 13.7 | 17.0 | 27.7 | 16.3 |
| 38 | 02:15.071 | 15.2 | 25.1 | 19.5 | 13.5 | 17.1 | 28.4 | 16.3 |
| 39 | 02:14.723 | 15.1 | 24.9 | 19.4 | 14.0 | 17.4 | 27.6 | 16.4 |
| 40 | 02:14.728 | 15.1 | 25.0 | 19.5 | 13.6 | 17.1 | 28.1 | 16.3 |
| 41 | 02:14.070 | 15.3 | 24.9 | 19.5 | 13.5 | 17.1 | 27.7 | 16.3 |

## 217 - PROsport SimRacing TCR (cont.)

|    |           |      |      |      |      |      |      |      |
|----|-----------|------|------|------|------|------|------|------|
| 42 | 02:14.042 | 15.1 | 24.8 | 19.5 | 13.5 | 17.0 | 27.7 | 16.3 |
| 43 | 02:14.499 | 15.2 | 24.9 | 19.7 | 13.6 | 17.1 | 27.8 | 16.2 |
| 44 | 02:14.566 | 15.2 | 24.9 | 19.5 | 13.5 | 17.6 | 27.7 | 16.2 |
| 45 | 02:14.609 | 15.2 | 25.0 | 20.0 | 13.5 | 17.0 | 27.7 | 16.3 |
| 46 | 02:14.767 | 15.2 | 24.9 | 19.6 | 13.5 | 17.2 | 27.7 | 16.7 |
| 47 | 02:14.617 | 15.1 | 24.9 | 19.4 | 13.6 | 17.8 | 27.5 | 16.2 |
| 48 | 02:14.985 | 15.1 | 24.9 | 20.4 | 13.5 | 17.1 | 27.7 | 16.2 |
| 49 | 02:14.170 | 15.1 | 25.0 | 19.4 | 13.5 | 17.0 | 27.9 | 16.3 |
| 50 | 02:20.133 | 15.1 | 24.8 | 19.4 | 13.5 | 17.0 | 27.7 | 22.6 |
| 51 | 02:46.047 | 47.2 | 24.9 | 19.5 | 13.5 | 17.1 | 27.7 | 16.2 |
| 52 | 02:14.147 | 15.3 | 24.9 | 19.5 | 13.5 | 17.2 | 27.6 | 16.2 |
| 53 | 02:14.327 | 15.2 | 24.9 | 19.4 | 13.5 | 17.1 | 27.9 | 16.3 |
| 54 | 02:14.165 | 15.1 | 24.9 | 19.4 | 13.6 | 17.3 | 27.7 | 16.2 |
| 55 | 02:15.002 | 15.3 | 24.8 | 19.6 | 14.1 | 17.0 | 27.7 | 16.5 |
| 56 | 02:14.414 | 15.2 | 25.1 | 19.6 | 13.5 | 17.1 | 27.6 | 16.2 |
| 57 | 02:14.111 | 15.1 | 24.9 | 19.4 | 13.6 | 17.3 | 27.7 | 16.2 |
| 58 | 02:14.376 | 15.3 | 25.4 | 19.4 | 13.5 | 17.0 | 27.6 | 16.2 |
| 59 | 02:14.485 | 15.2 | 24.7 | 19.6 | 13.5 | 17.0 | 27.6 | 16.8 |
| 60 |           |      |      |      |      |      |      |      |

# 17 - PROsport SimRacing Red

**CLASS: GT3**

**CAR: Mercedes GT3 2020**

## DRIVERS

|               |      |        |
|---------------|------|--------|
| Niels Röttele | 7670 | A 4.99 |
| Victor Brill  | 7121 | A 2.89 |

## STINTS

| S | sTIME    | eTIME    | sLAP | eLAP | DRIVER        |
|---|----------|----------|------|------|---------------|
| P | 00:00:00 | 01:28:11 | 0    | 24   | Niels Röttele |
| P | 01:28:11 | 02:18:39 | 24   | 36   | Victor Brill  |
| P | 02:18:39 | 02:19:53 | 36   | 36   | Niels Röttele |
| P | 02:19:53 | 02:20:53 | 36   | 36   | Victor Brill  |
| P | 02:20:53 | 02:24:44 | 36   | 36   | Niels Röttele |
| L | 00:00:00 | 00:00:04 | 0    | -1   | Niels Röttele |
| L | 00:00:04 | 00:10:06 | -1   | 2    | Victor Brill  |
| R | 00:00:00 | 00:59:15 | 0    | 25   | Victor Brill  |
| R | 00:59:15 | 02:23:26 | 25   | 65   | Niels Röttele |

## EVENTS

### PRACTICE

01:25:58 L-1 7x  
01:25:58 L-1 New personal best: 2:00.737  
01:27:48 L23 Pitted in  
01:28:04 L24 PIT STOP TIME: 0.0  
01:28:11 L24 New driver: Victor Brill  
01:28:38 L24 PIT STOP TIME: 30.9  
01:28:45 L24 Left the pits  
01:28:56 L24 WENT TO NIW  
01:29:10 L24 Left the pits  
01:34:23 L26 1x  
01:37:25 L28 1x  
01:51:17 L34 Pitted in  
01:51:23 L34 WENT TO NIW  
01:52:59 L34 Left the pits  
01:57:28 L36 WENT TO NIW  
01:57:21 L36 1x  
01:57:43 L36 Left the pits  
01:58:29 L36 WENT TO NIW  
02:18:39 L36 New driver: Niels Röttele  
02:18:48 L36 Left the pits  
02:19:50 L36 WENT TO NIW  
02:19:53 L36 New driver: Victor Brill  
02:20:27 L36 Left the pits  
02:20:40 L36 WENT TO NIW  
02:20:53 L36 New driver: Niels Röttele  
02:21:18 L36 Left the pits  
02:24:36 L37 WENT TO NIW

### QUALIFY

00:00:04 L-1 New driver: Victor Brill  
00:00:12 L0 Left the pits  
00:04:19 L1 New personal best: 2:00.236  
00:06:19 L2 New personal best: 1:59.820  
00:06:45 L3 WENT TO NIW

### RACE

00:03:46 L1 New personal best: 3:44.728  
00:03:56 L2 2x  
00:06:49 L2 New personal best: 3:03.707  
00:17:40 L6 1x  
00:19:32 L6 New personal best: 2:03.917  
00:21:32 L7 New personal best: 2:00.485  
00:23:32 L8 New personal best: 2:00.117  
00:50:02 L22 1x  
00:53:56 L24 1x  
00:55:42 L24 Pitted in

## 17 - PROsport SimRacing Red (cont.)

00:56:04 L25 New driver: Niels Röttele  
 00:56:31 L25 PIT STOP TIME: 31.4  
 00:56:37 L25 Left the pits  
 01:38:59 L45 Pitted in  
 01:39:48 L46 PIT STOP TIME: 31.4  
 01:39:53 L46 Left the pits  
 01:53:13 L52 1x  
 02:12:23 L62 1x  
 02:21:49 L66 2x  
 02:25:33 L66 WENT TO NIW

### LAPS

#### PRACTICE

|    |           |        |      |      |      |      |      |      |
|----|-----------|--------|------|------|------|------|------|------|
| -1 | 02:00.737 |        |      |      |      |      |      |      |
| 22 | 00:00.000 |        |      |      |      |      |      |      |
| 23 | 02:07.448 |        | 22.5 | 17.7 | 12.4 | 15.3 | 24.8 | 21.4 |
| 24 | 03:14.833 | 87.0   | 22.6 | 17.8 | 12.4 | 15.5 | 24.8 | 14.7 |
| 25 | 02:00.655 | 13.3   | 22.3 | 17.6 | 12.5 | 15.4 | 24.9 | 14.6 |
| 26 | 02:00.564 | 13.3   | 22.4 | 17.7 | 12.4 | 15.4 | 24.7 | 14.7 |
| 27 | 02:00.725 | 13.3   | 22.4 | 17.7 | 12.5 | 15.4 | 24.7 | 14.7 |
| 28 | 02:00.858 | 13.4   | 22.6 | 17.7 | 12.4 | 15.3 | 24.7 | 14.7 |
| 29 | 02:01.254 | 13.3   | 22.6 | 17.7 | 12.5 | 15.4 | 24.7 | 15.1 |
| 30 | 02:00.794 | 13.3   | 22.6 | 17.7 | 12.4 | 15.4 | 24.8 | 14.7 |
| 31 | 02:01.669 | 13.4   | 22.6 | 17.7 | 12.9 | 15.5 | 24.8 | 14.8 |
| 32 | 02:00.974 | 13.3   | 22.5 | 17.7 | 12.5 | 15.4 | 24.8 | 14.8 |
| 33 | 02:00.613 | 13.2   | 22.4 | 17.7 | 12.5 | 15.4 | 24.6 | 14.8 |
| 34 | 05:45.608 | 232.6  | 22.5 | 17.6 | 12.5 | 15.4 | 28.9 | 16.1 |
| 35 | 02:05.160 | 13.3   | 22.4 | 17.5 | 12.3 | 15.3 | 28.7 | 15.7 |
| 36 | 26:08.743 | 1460.7 | 22.6 | 17.7 | 12.4 | 15.4 | 25.4 | 14.6 |
| 37 |           | 13.4   | 22.6 | 17.7 | 12.3 |      |      |      |

#### QUALIFY

|   |           |      |      |      |      |      |      |      |
|---|-----------|------|------|------|------|------|------|------|
| 0 |           |      | 23.4 | 18.3 | 13.3 | 15.9 | 26.0 | 15.9 |
| 1 | 02:00.236 | 13.2 | 22.4 | 17.5 | 12.4 | 15.4 | 24.6 | 14.7 |
| 2 | 01:59.820 | 13.2 | 22.3 | 17.5 | 12.3 | 15.2 | 24.6 | 14.7 |
| 3 |           | 17.9 |      |      |      |      |      |      |

#### RACE

|    |           |      |      |      |      |      |      |      |
|----|-----------|------|------|------|------|------|------|------|
| 1  | 03:44.728 | 28.1 | 39.3 | 29.0 | 19.6 | 26.4 | 44.8 | 27.6 |
| 2  | 03:03.707 | 17.6 | 26.0 | 26.7 | 19.1 | 25.2 | 44.3 | 24.8 |
| 3  | 03:28.764 | 26.4 | 35.8 | 30.8 | 19.6 | 26.0 | 44.8 | 25.5 |
| 4  | 03:32.200 | 27.1 | 37.8 | 29.3 | 19.4 | 26.8 | 46.2 | 25.7 |
| 5  | 03:36.998 | 27.4 | 38.0 | 30.0 | 20.4 | 28.2 | 46.8 | 26.1 |
| 6  | 02:03.917 | 15.8 | 22.9 | 17.7 | 12.5 | 15.3 | 24.7 | 14.9 |
| 7  | 02:00.485 | 13.5 | 22.5 | 17.6 | 12.4 | 15.3 | 24.6 | 14.6 |
| 8  | 02:00.117 | 13.3 | 22.4 | 17.6 | 12.3 | 15.3 | 24.6 | 14.6 |
| 9  | 02:00.465 | 13.3 | 22.4 | 17.6 | 12.4 | 15.3 | 24.7 | 14.7 |
| 10 | 02:00.278 | 13.3 | 22.4 | 17.6 | 12.4 | 15.3 | 24.7 | 14.6 |
| 11 | 02:01.799 | 13.4 | 22.5 | 17.6 | 12.8 | 15.7 | 25.1 | 14.7 |
| 12 | 02:01.613 | 13.3 | 23.2 | 17.8 | 12.5 | 15.3 | 24.6 | 14.7 |
| 13 | 02:00.520 | 13.3 | 22.5 | 17.6 | 12.5 | 15.4 | 24.7 | 14.6 |
| 14 | 02:00.809 | 13.3 | 22.5 | 17.7 | 12.4 | 15.4 | 24.8 | 14.7 |
| 15 | 02:00.839 | 13.3 | 22.5 | 17.7 | 12.4 | 15.5 | 24.7 | 14.7 |
| 16 | 02:00.556 | 13.2 | 22.5 | 17.7 | 12.4 | 15.4 | 24.6 | 14.7 |
| 17 | 02:00.646 | 13.2 | 22.5 | 17.7 | 12.4 | 15.4 | 24.7 | 14.7 |
| 18 | 02:00.698 | 13.3 | 22.6 | 17.6 | 12.5 | 15.4 | 24.7 | 14.6 |
| 19 | 02:00.730 | 13.2 | 22.6 | 17.7 | 12.5 | 15.3 | 24.7 | 14.7 |
| 20 | 02:01.364 | 13.3 | 22.9 | 17.7 | 12.5 | 15.5 | 24.8 | 14.7 |
| 21 | 02:00.608 | 13.2 | 22.5 | 17.7 | 12.5 | 15.3 | 24.7 | 14.7 |
| 22 | 02:01.022 | 13.4 | 22.6 | 17.7 | 12.4 | 15.3 | 24.8 | 14.8 |
| 23 | 02:00.524 | 13.3 | 22.5 | 17.6 | 12.5 | 15.4 | 24.7 | 14.6 |
| 24 | 02:06.832 | 13.2 | 22.4 | 17.6 | 12.4 | 15.3 | 24.7 | 21.1 |
| 25 | 02:47.539 | 59.2 | 22.7 | 17.8 | 12.4 | 15.6 | 25.0 | 14.8 |
| 26 | 02:00.787 | 13.4 | 22.5 | 17.8 | 12.4 | 15.4 | 24.7 | 14.7 |
| 27 | 02:00.876 | 13.3 | 22.7 | 17.7 | 12.4 | 15.3 | 24.8 | 14.7 |
| 28 | 02:00.483 | 13.3 | 22.5 | 17.7 | 12.4 | 15.4 | 24.7 | 14.6 |
| 29 | 02:01.294 | 13.3 | 22.6 | 17.8 | 12.5 | 15.4 | 24.9 | 14.7 |
| 30 | 02:01.299 | 13.4 | 22.6 | 17.7 | 12.6 | 15.4 | 24.8 | 14.8 |
| 31 | 02:01.408 | 13.3 | 22.6 | 17.8 | 12.5 | 15.3 | 25.1 | 14.7 |

## 17 - PROsport SimRacing Red (cont.)

|    |           |      |      |      |      |      |      |      |
|----|-----------|------|------|------|------|------|------|------|
| 32 | 02:01.394 | 13.3 | 22.6 | 17.8 | 12.6 | 15.7 | 24.8 | 14.7 |
| 33 | 02:01.015 | 13.3 | 22.6 | 17.7 | 12.4 | 15.3 | 24.9 | 14.7 |
| 34 | 02:00.987 | 13.4 | 22.7 | 17.7 | 12.4 | 15.4 | 24.7 | 14.7 |
| 35 | 02:01.099 | 13.3 | 22.6 | 17.8 | 12.4 | 15.5 | 24.8 | 14.7 |
| 36 | 02:01.666 | 13.3 | 22.9 | 17.7 | 12.4 | 15.5 | 25.0 | 14.9 |
| 37 | 02:01.576 | 13.3 | 22.6 | 17.8 | 12.5 | 15.5 | 25.0 | 14.8 |
| 38 | 02:01.015 | 13.3 | 22.6 | 17.7 | 12.5 | 15.5 | 24.7 | 14.7 |
| 39 | 02:01.680 | 13.3 | 22.7 | 17.9 | 12.4 | 15.4 | 25.3 | 14.7 |
| 40 | 02:01.136 | 13.6 | 22.6 | 17.7 | 12.4 | 15.4 | 24.8 | 14.7 |
| 41 | 02:01.304 | 13.4 | 22.7 | 17.8 | 12.5 | 15.4 | 24.7 | 14.8 |
| 42 | 02:01.383 | 13.3 | 22.6 | 17.7 | 12.4 | 15.4 | 25.3 | 14.7 |
| 43 | 02:00.719 | 13.3 | 22.5 | 17.7 | 12.4 | 15.4 | 24.8 | 14.7 |
| 44 | 02:00.702 | 13.3 | 22.5 | 17.7 | 12.4 | 15.3 | 24.8 | 14.6 |
| 45 | 02:07.633 | 13.3 | 22.5 | 17.7 | 12.5 | 15.5 | 24.7 | 21.4 |
| 46 | 02:47.407 | 58.9 | 22.8 | 17.9 | 12.5 | 15.5 | 25.1 | 14.7 |
| 47 | 02:00.777 | 13.3 | 22.5 | 17.7 | 12.4 | 15.4 | 24.7 | 14.8 |
| 48 | 02:00.722 | 13.3 | 22.5 | 17.7 | 12.5 | 15.4 | 24.7 | 14.7 |
| 49 | 02:01.287 | 13.4 | 22.6 | 18.1 | 12.4 | 15.4 | 24.8 | 14.7 |
| 50 | 02:01.362 | 13.4 | 22.5 | 17.8 | 12.6 | 15.5 | 24.8 | 14.7 |
| 51 | 02:00.996 | 13.3 | 22.6 | 17.7 | 12.4 | 15.4 | 24.8 | 14.7 |
| 52 | 02:01.916 | 13.5 | 23.0 | 17.7 | 12.4 | 15.4 | 25.1 | 14.8 |
| 53 | 02:01.089 | 13.3 | 22.6 | 17.7 | 12.5 | 15.4 | 24.8 | 14.9 |
| 54 | 02:01.321 | 13.3 | 22.6 | 17.7 | 12.5 | 15.6 | 24.9 | 14.8 |
| 55 | 02:01.000 | 13.3 | 22.5 | 17.8 | 12.5 | 15.4 | 24.8 | 14.7 |
| 56 | 02:00.828 | 13.3 | 22.5 | 17.7 | 12.5 | 15.5 | 24.7 | 14.7 |
| 57 | 02:00.798 | 13.2 | 22.5 | 17.7 | 12.4 | 15.4 | 24.7 | 14.8 |
| 58 | 02:01.215 | 13.4 | 22.6 | 17.9 | 12.4 | 15.4 | 24.8 | 14.8 |
| 59 | 02:01.012 | 13.3 | 22.7 | 17.7 | 12.4 | 15.4 | 24.7 | 14.7 |
| 60 | 02:01.150 | 13.2 | 22.6 | 17.6 | 12.5 | 15.4 | 24.7 | 15.2 |
| 61 | 02:00.882 | 13.2 | 22.5 | 17.7 | 12.6 | 15.3 | 24.7 | 14.7 |
| 62 | 02:01.023 | 13.3 | 22.6 | 17.7 | 12.4 | 15.5 | 24.8 | 14.8 |
| 63 | 02:00.941 | 13.2 | 22.5 | 17.8 | 12.5 | 15.4 | 24.7 | 14.8 |
| 64 | 02:01.159 | 13.4 | 22.7 | 17.7 | 12.5 | 15.4 | 24.7 | 14.8 |
| 65 | 02:00.873 | 13.3 | 22.5 | 17.7 | 12.4 | 15.4 | 24.8 | 14.8 |
| 66 |           |      |      |      |      |      |      |      |

## 24 - CoRe SimRacing I

**CLASS: GT3**

**CAR: Mercedes GT3 2020**

### DRIVERS

|              |      |        |
|--------------|------|--------|
| Maik Paluch  | 5088 | A 4.11 |
| Carl Winkler | 4666 | A 4.63 |

### STINTS

| S | sTIME    | eTIME    | sLAP | eLAP | DRIVER       |
|---|----------|----------|------|------|--------------|
| P | 00:00:00 | 02:19:05 | 0    | 36   | Maik Paluch  |
| P | 02:19:05 | 02:20:43 | 36   | 36   | Carl Winkler |
| P | 02:20:43 | 02:24:44 | 36   | 36   | Maik Paluch  |
| L | 00:00:00 | 00:10:06 | 0    | 2    | Maik Paluch  |
| R | 00:00:00 | 01:40:48 | 0    | 45   | Maik Paluch  |
| R | 01:40:48 | 02:24:03 | 45   | 65   | Carl Winkler |

### EVENTS

#### PRACTICE

01:25:58 L-1 12x  
01:29:20 L26 New overall best: 2:00.056  
01:29:27 L27 WENT TO NIW  
01:34:04 L27 Left the pits  
01:37:18 L28 1x  
01:38:18 L29 1x  
01:39:18 L29 1x  
01:40:12 L30 WENT TO NIW  
01:40:22 L30 Left the pits  
01:42:46 L31 1x  
01:45:43 L32 WENT TO NIW  
01:45:53 L32 Left the pits  
01:48:07 L33 1x  
01:49:27 L33 Got furled black flag  
01:49:45 L33 Cleared furled black flag  
01:50:04 L34 WENT TO NIW  
01:50:15 L34 Left the pits  
01:55:29 L36 1x  
01:55:35 L36 WENT TO NIW  
02:19:05 L36 New driver: Carl Winkler  
02:20:43 L36 New driver: Maik Paluch  
02:20:54 L36 PIT STOP TIME: 74.5  
02:21:02 L36 Left the pits  
02:23:20 L37 WENT TO NIW  
02:24:03 L37 Left the pits  
02:24:41 L37 WENT TO NIW

#### QUALIFY

00:00:16 L0 Left the pits  
00:04:20 L1 New personal best: 2:00.293  
00:06:26 L3 WENT TO NIW

#### RACE

00:03:46 L1 New personal best: 3:45.516  
00:06:51 L2 New personal best: 3:04.832  
00:17:56 L6 1x  
00:19:33 L6 New personal best: 2:04.167  
00:20:16 L7 1x  
00:21:36 L7 New personal best: 2:02.907  
00:23:37 L8 New personal best: 2:00.827  
00:23:47 L9 1x  
00:31:00 L12 1x  
00:55:54 L24 Pitted in  
00:56:40 L25 PIT STOP TIME: 30.0  
00:56:47 L25 Left the pits  
00:58:00 L25 1x  
01:01:02 L27 1x  
01:02:51 L27 New personal best: 2:00.783  
01:09:37 L31 1x

## 24 - CoRe SimRacing I (cont.)

01:25:52 L39 1x  
 01:37:16 L44 Pitted in  
 01:37:37 L45 New driver: Carl Winkler  
 01:38:05 L45 PIT STOP TIME: 32.2  
 01:38:12 L45 Left the pits  
 02:07:04 L59 1x  
 02:10:54 L61 1x  
 02:23:32 L66 Pitted in

### LAPS

#### PRACTICE

|    |           |        |      |      |      |      |      |      |
|----|-----------|--------|------|------|------|------|------|------|
| 24 | 00:00.000 |        |      |      |      |      |      |      |
| 25 | 02:05.251 |        |      |      | 12.3 | 15.7 | 28.6 | 15.0 |
| 26 | 02:00.056 | 13.3   | 22.4 | 17.6 | 12.3 | 15.3 | 24.7 | 14.6 |
| 27 | 06:46.066 | 297.3  | 23.8 | 17.7 | 12.4 | 15.4 | 24.9 | 14.6 |
| 28 | 02:00.411 | 13.4   | 22.5 | 17.7 | 12.4 | 15.2 | 24.7 | 14.5 |
| 29 | 02:00.157 | 13.2   | 22.4 | 17.6 | 12.3 | 15.3 | 24.7 | 14.5 |
| 30 | 02:20.561 | 28.6   | 22.7 | 17.7 | 12.4 | 15.4 | 28.9 | 14.9 |
| 31 | 02:00.285 | 13.2   | 22.4 | 17.7 | 12.4 | 15.2 | 24.7 | 14.6 |
| 32 | 03:28.094 | 99.5   | 22.9 | 17.8 | 12.5 | 15.4 | 25.5 | 14.7 |
| 33 | 02:01.227 | 13.2   | 22.4 | 17.6 | 12.3 | 15.3 | 25.6 | 14.8 |
| 34 | 02:19.293 | 31.3   | 22.7 | 17.8 | 12.4 | 15.4 | 25.0 | 14.6 |
| 35 | 02:02.174 | 13.3   | 22.4 | 18.3 | 12.5 | 15.6 | 25.0 | 15.1 |
| 36 | 28:45.024 | 1617.3 | 22.7 | 17.7 | 12.4 | 15.4 | 24.8 | 14.7 |
| 37 |           | 73.0   | 22.8 |      |      |      |      |      |

#### QUALIFY

|   |           |      |      |      |      |      |      |      |
|---|-----------|------|------|------|------|------|------|------|
| 0 |           |      | 22.8 | 18.0 | 12.4 | 15.5 | 25.1 | 14.7 |
| 1 | 02:00.293 | 13.4 | 22.4 | 17.7 | 12.3 | 15.3 | 24.6 | 14.6 |
| 2 | 02:00.314 | 13.3 | 22.4 | 17.7 | 12.3 | 15.3 | 24.7 | 14.6 |
| 3 |           |      |      |      |      |      |      |      |

#### RACE

|    |           |      |      |      |      |      |      |      |
|----|-----------|------|------|------|------|------|------|------|
| 1  | 03:45.516 | 27.9 | 39.3 | 29.9 | 19.1 | 26.1 | 41.8 | 27.4 |
| 2  | 03:04.832 | 18.0 | 28.2 | 24.9 | 19.3 | 25.0 | 44.2 | 25.3 |
| 3  | 03:28.433 | 25.7 | 36.0 | 30.9 | 19.9 | 25.6 | 45.1 | 25.2 |
| 4  | 03:31.796 | 26.9 | 38.1 | 29.1 | 19.9 | 25.9 | 46.7 | 25.2 |
| 5  | 03:36.578 | 27.7 | 38.3 | 29.6 | 20.8 | 28.2 | 46.2 | 25.9 |
| 6  | 02:04.167 | 15.6 | 23.0 | 17.9 | 12.4 | 15.6 | 24.8 | 14.8 |
| 7  | 02:02.907 | 13.3 | 23.0 | 18.1 | 12.7 | 15.7 | 25.3 | 14.8 |
| 8  | 02:00.827 | 13.4 | 22.5 | 17.7 | 12.3 | 15.4 | 24.7 | 14.8 |
| 9  | 02:01.046 | 13.3 | 22.5 | 17.7 | 12.4 | 15.4 | 24.9 | 14.7 |
| 10 | 02:00.954 | 13.4 | 22.5 | 17.7 | 12.4 | 15.4 | 24.9 | 14.7 |
| 11 | 02:01.329 | 13.3 | 22.4 | 17.8 | 12.4 | 15.4 | 24.9 | 15.0 |
| 12 | 02:02.070 | 13.4 | 23.0 | 17.9 | 12.5 | 15.6 | 25.0 | 14.7 |
| 13 | 02:01.488 | 13.3 | 22.8 | 17.7 | 12.4 | 15.5 | 24.9 | 14.7 |
| 14 | 02:01.099 | 13.4 | 22.5 | 17.8 | 12.4 | 15.4 | 24.8 | 14.8 |
| 15 | 02:01.024 | 13.3 | 22.6 | 17.7 | 12.5 | 15.4 | 24.8 | 14.7 |
| 16 | 02:00.997 | 13.3 | 22.5 | 17.7 | 12.4 | 15.5 | 24.8 | 14.7 |
| 17 | 02:01.095 | 13.4 | 22.5 | 17.7 | 12.4 | 15.4 | 24.9 | 14.7 |
| 18 | 02:01.053 | 13.3 | 22.6 | 17.7 | 12.4 | 15.4 | 24.8 | 14.8 |
| 19 | 02:01.544 | 13.3 | 22.6 | 17.8 | 12.5 | 15.5 | 25.1 | 14.7 |
| 20 | 02:01.120 | 13.4 | 22.5 | 17.7 | 12.5 | 15.5 | 24.8 | 14.7 |
| 21 | 02:01.484 | 13.6 | 22.6 | 17.8 | 12.5 | 15.4 | 24.7 | 14.7 |
| 22 | 02:02.537 | 13.5 | 22.5 | 17.8 | 12.5 | 15.7 | 25.8 | 14.8 |
| 23 | 02:01.122 | 13.4 | 22.5 | 17.8 | 12.4 | 15.4 | 24.8 | 14.8 |
| 24 | 02:07.207 | 13.3 | 22.5 | 17.8 | 12.4 | 15.4 | 24.8 | 21.0 |
| 25 | 02:45.947 | 57.9 | 22.7 | 17.8 | 12.4 | 15.4 | 25.0 | 14.8 |
| 26 | 02:01.486 | 13.5 | 22.9 | 17.7 | 12.5 | 15.4 | 24.8 | 14.7 |
| 27 | 02:00.783 | 13.4 | 22.6 | 17.6 | 12.4 | 15.4 | 24.7 | 14.6 |
| 28 | 02:00.877 | 13.3 | 22.6 | 17.7 | 12.4 | 15.4 | 24.8 | 14.6 |
| 29 | 02:01.217 | 13.4 | 22.6 | 17.7 | 12.4 | 15.5 | 24.8 | 14.7 |
| 30 | 02:01.299 | 13.3 | 22.6 | 17.7 | 12.4 | 15.6 | 24.9 | 14.7 |
| 31 | 02:01.481 | 13.6 | 22.7 | 18.0 | 12.4 | 15.4 | 24.8 | 14.7 |
| 32 | 02:01.640 | 13.3 | 23.2 | 17.8 | 12.4 | 15.4 | 24.8 | 14.7 |
| 33 | 02:01.031 | 13.3 | 22.6 | 17.8 | 12.5 | 15.4 | 24.8 | 14.7 |
| 34 | 02:02.499 | 13.8 | 23.3 | 18.0 | 12.5 | 15.3 | 24.8 | 14.8 |
| 35 | 02:02.510 | 13.4 | 23.1 | 18.3 | 12.6 | 15.4 | 24.9 | 14.8 |
| 36 | 02:01.277 | 13.3 | 22.6 | 17.7 | 12.5 | 15.5 | 24.9 | 14.8 |

## 24 - CoRe SimRacing I (cont.)

|    |           |      |      |      |      |      |      |      |
|----|-----------|------|------|------|------|------|------|------|
| 37 | 02:01.327 | 13.5 | 22.6 | 17.9 | 12.5 | 15.3 | 24.9 | 14.7 |
| 38 | 02:02.990 | 13.4 | 22.5 | 17.8 | 12.6 | 16.0 | 25.9 | 14.7 |
| 39 | 02:01.388 | 13.4 | 22.9 | 17.9 | 12.4 | 15.4 | 24.7 | 14.7 |
| 40 | 02:01.531 | 13.4 | 22.6 | 17.8 | 12.5 | 15.4 | 25.3 | 14.7 |
| 41 | 02:02.154 | 13.3 | 22.7 | 17.7 | 12.5 | 15.5 | 25.8 | 14.6 |
| 42 | 02:01.647 | 13.2 | 22.5 | 17.9 | 12.4 | 15.3 | 25.6 | 14.6 |
| 43 | 02:01.067 | 13.3 | 22.6 | 17.7 | 12.4 | 15.4 | 25.0 | 14.7 |
| 44 | 02:08.001 | 13.3 | 22.5 | 17.6 | 12.9 | 15.6 | 24.9 | 21.1 |
| 45 | 02:49.090 | 60.9 | 22.8 | 17.8 | 12.6 | 15.4 | 25.0 | 14.7 |
| 46 | 02:01.471 | 13.4 | 22.6 | 18.0 | 12.4 | 15.4 | 24.8 | 14.8 |
| 47 | 02:01.975 | 13.6 | 22.8 | 17.9 | 12.4 | 15.6 | 25.1 | 14.7 |
| 48 | 02:02.240 | 13.3 | 23.0 | 17.8 | 12.7 | 15.6 | 25.0 | 14.9 |
| 49 | 02:02.995 | 13.5 | 22.9 | 17.8 | 13.6 | 15.5 | 24.9 | 14.8 |
| 50 | 02:01.825 | 13.4 | 22.6 | 17.8 | 12.6 | 15.5 | 25.2 | 14.8 |
| 51 | 02:01.688 | 13.4 | 22.6 | 17.8 | 12.5 | 15.5 | 25.1 | 14.8 |
| 52 | 02:01.889 | 13.3 | 22.9 | 17.8 | 12.6 | 15.4 | 25.0 | 14.9 |
| 53 | 02:01.844 | 13.4 | 22.9 | 17.9 | 12.6 | 15.4 | 24.9 | 14.8 |
| 54 | 02:01.438 | 13.4 | 22.8 | 17.7 | 12.4 | 15.4 | 24.8 | 15.0 |
| 55 | 02:01.636 | 13.4 | 22.7 | 17.8 | 12.5 | 15.5 | 24.9 | 14.8 |
| 56 | 02:02.307 | 13.4 | 22.9 | 18.1 | 12.5 | 15.6 | 25.1 | 14.8 |
| 57 | 02:01.955 | 13.4 | 22.8 | 17.7 | 12.5 | 15.5 | 25.0 | 15.1 |
| 58 | 02:01.381 | 13.3 | 22.6 | 17.8 | 12.4 | 15.4 | 25.0 | 14.9 |
| 59 | 02:01.683 | 13.3 | 22.7 | 17.7 | 12.6 | 15.6 | 25.0 | 14.7 |
| 60 | 02:02.499 | 13.4 | 22.9 | 17.8 | 12.5 | 15.5 | 25.7 | 14.8 |
| 61 | 02:01.401 | 13.3 | 22.8 | 17.7 | 12.5 | 15.4 | 24.9 | 14.7 |
| 62 | 02:02.136 | 13.4 | 22.8 | 17.8 | 12.5 | 15.4 | 24.9 | 15.2 |
| 63 | 02:02.299 | 13.4 | 22.7 | 17.7 | 12.6 | 15.4 | 25.7 | 14.8 |
| 64 | 02:02.533 | 13.4 | 22.8 | 17.8 | 12.6 | 15.5 | 25.0 | 15.3 |
| 65 | 02:01.274 | 13.4 | 22.6 | 17.7 | 12.4 | 15.4 | 24.9 | 14.8 |
| 66 |           |      |      |      |      |      |      |      |



# 13 - Team FR13DA SPORT

**CLASS: GT3**

**CAR: Porsche 911 GT3 R (992)**

## DRIVERS

|               |      |        |
|---------------|------|--------|
| Marc Schürrie | 4054 | A 4.56 |
| Fynn Haupt    | 3978 | A 3.36 |

## STINTS

| S | sTIME    | eTIME    | sLAP | eLAP | DRIVER        |
|---|----------|----------|------|------|---------------|
| P | 00:00:00 | 01:35:20 | 0    | 25   | Marc Schürrie |
| P | 01:35:20 | 02:24:44 | 25   | 33   | Fynn Haupt    |
| L | 00:00:00 | 00:10:06 | 0    | 2    | Fynn Haupt    |
| R | 00:00:00 | 01:42:27 | 0    | 46   | Fynn Haupt    |
| R | 01:42:27 | 02:23:16 | 46   | 65   | Marc Schürrie |

## EVENTS

### PRACTICE

01:25:58 L-1 14x  
01:27:03 L21 1x  
01:33:05 L24 1x  
01:34:24 L24 Pitted in  
01:35:20 L25 New driver: Fynn Haupt  
01:35:40 L25 PIT STOP TIME: 63.3  
01:35:52 L25 Left the pits  
01:36:35 L25 1x  
01:38:06 L26 1x  
01:39:27 L26 1x  
01:40:06 L27 1x->2x  
01:40:20 L27 WENT TO NIW  
01:40:36 L27 Left the pits  
01:43:47 L28 1x  
01:44:08 L28 1x  
01:44:36 L28 New personal best: 1:59.810  
01:45:37 L29 WENT TO NIW  
01:47:16 L29 Left the pits  
01:50:28 L30 1x  
01:53:05 L31 WENT TO NIW  
01:54:01 L31 Left the pits  
01:57:40 L32 WENT TO NIW  
02:18:49 L32 Left the pits  
02:24:25 L34 1x  
02:24:40 L34 WENT TO NIW

### QUALIFY

00:00:20 L0 Left the pits  
00:04:22 L1 New overall best: 1:59.637  
00:06:21 L2 New personal best: 1:59.627  
00:06:27 L3 WENT TO NIW

### RACE

00:03:45 L1 New personal best: 3:44.331  
00:06:48 L2 New personal best: 3:03.104  
00:19:32 L6 New personal best: 2:04.132  
00:19:42 L7 1x  
00:21:32 L7 New personal best: 2:00.188  
00:23:32 L8 New personal best: 2:00.122  
00:31:46 L13 1x  
00:35:47 L15 1x  
00:37:09 L15 1x  
00:41:49 L18 1x  
00:44:21 L19 1x  
00:55:40 L24 Pitted in  
00:56:30 L25 PIT STOP TIME: 31.4  
00:56:35 L25 Left the pits  
00:58:47 L26 1x  
00:59:19 L26 1x  
01:06:59 L30 1x

## 13 - Team FR13DA SPORT (cont.)

01:10:53 L32 1x  
 01:16:57 L35 1x  
 01:18:19 L35 1x  
 01:25:32 L39 1x  
 01:35:04 L44 1x  
 01:38:51 L45 Pitted in  
 01:39:16 L46 New driver: Marc Schürle  
 01:39:42 L46 PIT STOP TIME: 31.2  
 01:39:46 L46 Left the pits  
 02:02:22 L57 1x  
 02:03:01 L57 1x  
 02:23:48 L66 WENT TO NIW

### LAPS

#### PRACTICE

|    |           |        |      |      |      |      |      |      |
|----|-----------|--------|------|------|------|------|------|------|
| 19 | 00:00.000 |        |      |      |      |      |      |      |
| 20 | 02:00.712 |        |      |      |      |      |      | 14.6 |
| 21 | 02:00.800 | 13.3   | 22.6 | 17.8 | 12.4 | 15.4 | 24.7 | 14.6 |
| 22 | 02:00.556 | 13.2   | 22.5 | 17.7 | 12.4 | 15.3 | 24.8 | 14.6 |
| 23 | 02:00.675 | 13.2   | 22.4 | 17.8 | 12.4 | 15.3 | 24.9 | 14.6 |
| 24 | 02:07.721 | 13.2   | 22.4 | 17.8 | 12.4 | 15.5 | 24.8 | 21.5 |
| 25 | 03:22.113 | 93.4   | 22.4 | 17.9 | 12.3 | 15.3 | 25.3 | 15.4 |
| 26 | 02:00.360 | 13.1   | 22.7 | 17.6 | 12.2 | 15.2 | 24.6 | 15.1 |
| 27 | 02:41.591 | 54.3   | 22.4 | 17.8 | 12.3 | 15.2 | 25.0 | 14.6 |
| 28 | 01:59.810 | 13.2   | 22.3 | 17.5 | 12.2 | 15.2 | 24.8 | 14.7 |
| 29 | 04:41.029 | 172.5  | 22.4 | 17.9 | 12.3 | 15.3 | 26.0 | 14.6 |
| 30 | 02:00.714 | 13.1   | 22.5 | 17.5 | 12.2 | 15.2 | 25.1 | 15.2 |
| 31 | 04:44.869 | 176.5  | 22.7 | 17.5 | 12.4 | 15.3 | 24.8 | 15.7 |
| 32 | 24:49.769 | 1378.9 | 22.9 | 19.2 | 13.3 | 15.3 | 25.6 | 14.5 |
| 33 | 02:00.066 | 13.3   | 22.7 | 17.6 | 12.1 | 15.2 | 24.5 | 14.5 |
| 34 |           | 13.5   | 22.6 | 17.5 | 12.2 | 15.2 | 24.5 |      |

#### QUALIFY

|   |           |      |      |      |      |      |      |      |
|---|-----------|------|------|------|------|------|------|------|
| 0 |           |      | 22.6 | 17.6 | 12.3 | 15.4 | 25.1 | 15.0 |
| 1 | 01:59.637 | 13.2 | 22.3 | 17.5 | 12.2 | 15.3 | 24.6 | 14.6 |
| 2 | 01:59.627 | 13.2 | 22.3 | 17.6 | 12.2 | 15.2 | 24.6 | 14.5 |
| 3 |           |      |      |      |      |      |      |      |

#### RACE

|    |           |      |      |      |      |      |      |      |
|----|-----------|------|------|------|------|------|------|------|
| 1  | 03:44.331 | 28.2 | 39.1 | 29.7 | 19.7 | 26.7 | 46.3 | 27.8 |
| 2  | 03:03.104 | 16.4 | 24.9 | 28.6 | 19.1 | 25.2 | 44.1 | 24.8 |
| 3  | 03:28.870 | 26.3 | 36.0 | 30.4 | 19.5 | 26.4 | 44.7 | 25.5 |
| 4  | 03:32.132 | 26.9 | 37.3 | 30.0 | 19.3 | 26.8 | 46.2 | 25.6 |
| 5  | 03:37.463 | 27.5 | 37.8 | 30.3 | 20.3 | 28.1 | 47.1 | 26.3 |
| 6  | 02:04.132 | 15.9 | 22.4 | 17.8 | 12.5 | 15.5 | 25.1 | 14.9 |
| 7  | 02:00.188 | 13.3 | 22.5 | 17.8 | 12.2 | 15.2 | 24.7 | 14.5 |
| 8  | 02:00.122 | 13.2 | 22.4 | 17.6 | 12.3 | 15.3 | 24.7 | 14.7 |
| 9  | 02:00.334 | 13.3 | 22.5 | 17.6 | 12.3 | 15.3 | 24.7 | 14.6 |
| 10 | 02:00.175 | 13.3 | 22.4 | 17.7 | 12.3 | 15.3 | 24.7 | 14.6 |
| 11 | 02:01.465 | 13.3 | 22.4 | 17.7 | 12.8 | 15.8 | 24.8 | 14.6 |
| 12 | 02:02.204 | 13.6 | 23.3 | 18.3 | 12.4 | 15.3 | 24.8 | 14.6 |
| 13 | 02:00.419 | 13.2 | 22.4 | 17.7 | 12.4 | 15.4 | 24.6 | 14.7 |
| 14 | 02:00.305 | 13.3 | 22.4 | 17.6 | 12.3 | 15.3 | 24.7 | 14.7 |
| 15 | 02:00.951 | 13.2 | 22.5 | 17.7 | 12.4 | 15.5 | 24.9 | 14.7 |
| 16 | 02:00.175 | 13.2 | 22.4 | 17.7 | 12.3 | 15.3 | 24.6 | 14.6 |
| 17 | 02:00.301 | 13.3 | 22.4 | 17.6 | 12.3 | 15.3 | 24.7 | 14.6 |
| 18 | 02:00.376 | 13.2 | 22.4 | 17.7 | 12.3 | 15.3 | 24.8 | 14.6 |
| 19 | 02:01.493 | 13.4 | 22.7 | 17.7 | 12.4 | 15.4 | 24.7 | 15.2 |
| 20 | 02:02.032 | 13.7 | 22.6 | 17.7 | 12.6 | 15.6 | 25.2 | 14.7 |
| 21 | 02:01.013 | 13.3 | 22.3 | 17.9 | 12.3 | 15.3 | 25.0 | 14.9 |
| 22 | 02:00.288 | 13.2 | 22.4 | 17.6 | 12.3 | 15.3 | 24.8 | 14.6 |
| 23 | 02:00.201 | 13.2 | 22.4 | 17.7 | 12.3 | 15.3 | 24.7 | 14.6 |
| 24 | 02:06.625 | 13.2 | 22.3 | 17.7 | 12.3 | 15.3 | 24.7 | 21.1 |
| 25 | 02:46.572 | 58.9 | 22.6 | 17.7 | 12.4 | 15.5 | 24.8 | 14.6 |
| 26 | 02:00.539 | 13.3 | 22.4 | 17.8 | 12.3 | 15.3 | 24.8 | 14.6 |
| 27 | 02:00.666 | 13.3 | 22.6 | 17.8 | 12.3 | 15.4 | 24.7 | 14.6 |
| 28 | 02:00.972 | 13.3 | 22.7 | 17.7 | 12.5 | 15.3 | 24.8 | 14.7 |
| 29 | 02:00.868 | 13.3 | 22.6 | 17.8 | 12.5 | 15.3 | 24.7 | 14.6 |
| 30 | 02:01.519 | 13.4 | 22.8 | 17.9 | 12.7 | 15.3 | 24.7 | 14.7 |

### 13 - Team FR13DA SPORT (cont.)

|    |           |      |      |      |      |      |      |      |
|----|-----------|------|------|------|------|------|------|------|
| 31 | 02:01.371 | 13.4 | 23.2 | 17.8 | 12.4 | 15.3 | 24.8 | 14.6 |
| 32 | 02:01.008 | 13.2 | 22.5 | 18.1 | 12.4 | 15.4 | 24.8 | 14.7 |
| 33 | 02:01.075 | 13.2 | 22.5 | 17.7 | 12.7 | 15.4 | 24.8 | 14.8 |
| 34 | 02:01.803 | 13.6 | 23.4 | 17.8 | 12.4 | 15.3 | 24.8 | 14.6 |
| 35 | 02:00.748 | 13.2 | 22.4 | 17.6 | 12.3 | 15.3 | 24.8 | 14.9 |
| 36 | 02:00.892 | 13.8 | 22.4 | 17.8 | 12.3 | 15.3 | 24.8 | 14.6 |
| 37 | 02:00.510 | 13.3 | 22.5 | 17.7 | 12.4 | 15.3 | 24.8 | 14.6 |
| 38 | 02:01.318 | 13.2 | 22.5 | 17.6 | 12.4 | 15.4 | 25.7 | 14.6 |
| 39 | 02:01.408 | 13.3 | 22.4 | 17.8 | 12.4 | 15.3 | 25.4 | 14.8 |
| 40 | 02:00.536 | 13.2 | 22.6 | 17.7 | 12.4 | 15.3 | 24.8 | 14.6 |
| 41 | 02:00.541 | 13.4 | 22.4 | 17.6 | 12.3 | 15.3 | 24.8 | 14.7 |
| 42 | 02:01.149 | 13.2 | 22.5 | 17.8 | 12.4 | 16.0 | 24.7 | 14.7 |
| 43 | 02:00.206 | 13.2 | 22.3 | 17.7 | 12.3 | 15.4 | 24.7 | 14.6 |
| 44 | 02:00.617 | 13.3 | 22.4 | 17.6 | 12.6 | 15.4 | 24.7 | 14.6 |
| 45 | 02:06.809 | 13.3 | 22.5 | 17.7 | 12.3 | 15.3 | 24.8 | 21.0 |
| 46 | 02:46.839 | 59.0 | 22.9 | 17.6 | 12.4 | 15.5 | 24.8 | 14.7 |
| 47 | 02:00.529 | 13.3 | 22.5 | 17.6 | 12.5 | 15.6 | 24.6 | 14.6 |
| 48 | 02:00.885 | 13.3 | 22.8 | 17.7 | 12.5 | 15.4 | 24.7 | 14.6 |
| 49 | 02:01.265 | 13.2 | 22.6 | 17.8 | 12.3 | 15.3 | 25.3 | 14.7 |
| 50 | 02:00.665 | 13.3 | 22.5 | 17.6 | 12.4 | 15.4 | 24.8 | 14.7 |
| 51 | 02:01.359 | 13.3 | 22.6 | 17.7 | 12.6 | 15.8 | 24.8 | 14.6 |
| 52 | 02:01.103 | 13.4 | 22.5 | 17.7 | 12.5 | 15.4 | 24.9 | 14.8 |
| 53 | 02:01.029 | 13.3 | 22.7 | 17.7 | 12.5 | 15.4 | 24.7 | 14.6 |
| 54 | 02:01.266 | 13.4 | 22.4 | 17.7 | 12.7 | 15.3 | 25.1 | 14.7 |
| 55 | 02:00.657 | 13.2 | 22.5 | 17.7 | 12.4 | 15.5 | 24.7 | 14.6 |
| 56 | 02:01.031 | 13.2 | 23.0 | 17.8 | 12.4 | 15.3 | 24.7 | 14.7 |
| 57 | 02:01.845 | 13.2 | 22.5 | 17.6 | 12.7 | 15.7 | 25.5 | 14.6 |
| 58 | 02:00.415 | 13.2 | 22.4 | 17.7 | 12.4 | 15.4 | 24.7 | 14.6 |
| 59 | 02:00.884 | 13.2 | 22.7 | 17.7 | 12.4 | 15.5 | 24.7 | 14.7 |
| 60 | 02:01.448 | 13.3 | 22.7 | 17.8 | 12.5 | 15.4 | 25.2 | 14.6 |
| 61 | 02:00.500 | 13.2 | 22.4 | 17.6 | 12.4 | 15.4 | 24.7 | 14.7 |
| 62 | 02:01.198 | 13.2 | 22.5 | 18.1 | 12.5 | 15.4 | 24.9 | 14.6 |
| 63 | 02:00.531 | 13.2 | 22.5 | 17.6 | 12.4 | 15.4 | 25.0 | 14.6 |
| 64 | 02:00.758 | 13.3 | 22.4 | 17.6 | 12.6 | 15.4 | 24.9 | 14.6 |
| 65 | 02:00.848 | 13.2 | 22.8 | 17.6 | 12.6 | 15.4 | 24.7 |      |
| 66 |           |      |      |      |      |      |      |      |

## 244 - SimRacerz.de Team Green

**CLASS: SP3T**

**CAR: Hyundai Veloster N TC**

### DRIVERS

|               |      |        |
|---------------|------|--------|
| Marc Kuehne   | 1285 | A 1.67 |
| Kirsten Kluge | 1257 | B 3.60 |

### STINTS

| S | sTIME    | eTIME    | sLAP | eLAP | DRIVER        |
|---|----------|----------|------|------|---------------|
| P | 00:00:00 | 01:41:10 | 0    | 27   | Marc Kuehne   |
| P | 01:41:10 | 02:22:25 | 27   | 34   | Kirsten Kluge |
| P | 02:22:25 | 02:24:44 | 34   | 33   | Marc Kuehne   |
| L | 00:00:00 | 00:10:06 | 0    | 2    | Marc Kuehne   |
| R | 00:00:00 | 01:07:42 | 0    | 26   | Marc Kuehne   |
| R | 01:07:42 | 02:24:47 | 26   | 58   | Kirsten Kluge |

### EVENTS

#### PRACTICE

01:25:58 L-1 11x  
01:25:58 L-1 New personal best: 2:17.106  
01:40:56 L27 WENT TO NIW  
01:41:10 L27 New driver: Kirsten Kluge  
01:41:43 L27 Left the pits  
01:44:49 L28 1x  
01:55:29 L32 New personal best: 2:16.362  
01:57:44 L33 Pitted in  
02:22:25 L34 New driver: Marc Kuehne  
02:22:34 L34 PIT STOP TIME: 1472.7  
02:22:44 L34 Left the pits  
02:24:41 L34 WENT TO NIW

#### QUALIFY

00:00:30 L0 Left the pits  
00:04:52 L1 WENT TO NIW  
00:05:09 L1 New personal best: 2:17.804  
00:07:27 L2 New personal best: 2:17.453  
00:07:44 L3 WENT TO NIW

#### RACE

00:04:34 L1 New personal best: 4:32.285  
00:08:07 L2 New personal best: 3:33.678  
00:10:45 L3 New personal best: 2:38.323  
00:20:37 L6 New personal best: 2:20.847  
00:22:54 L7 New personal best: 2:17.521  
00:25:11 L8 New personal best: 2:16.989  
00:39:01 L14 New personal best: 2:16.643  
00:40:45 L15 1x  
01:04:10 L25 Pitted in  
01:04:31 L26 New driver: Kirsten Kluge  
01:05:11 L26 PIT STOP TIME: 50.7  
01:05:26 L26 Left the pits  
01:30:43 L36 New personal best: 2:16.558  
01:32:59 L37 New personal best: 2:16.328  
01:42:06 L41 Pitted in  
01:42:34 L42 PIT STOP TIME: 18.4  
01:42:48 L42 Left the pits  
01:43:36 L42 1x  
01:53:44 L46 1x  
01:54:17 L46 New personal best: 2:16.208  
02:08:48 L53 1x  
02:10:17 L53 New personal best: 2:16.219  
02:12:32 L54 New personal best: 2:15.740  
02:12:44 L55 1x  
02:24:47 L59 Pitted in

### LAPS

#### PRACTICE

-1 02:17.106

## 244 - SimRacerz.de Team Green (cont.)

|    |           |        |      |      |      |      |      |      |
|----|-----------|--------|------|------|------|------|------|------|
| 20 | 00:00.000 |        |      |      |      |      |      |      |
| 21 | 02:17.112 |        |      | 19.9 | 13.9 | 17.3 | 28.3 | 16.7 |
| 22 | 02:17.116 | 15.6   | 25.2 | 19.9 | 13.9 | 17.5 | 28.2 | 16.7 |
| 23 | 02:17.552 | 15.4   | 25.4 | 20.0 | 13.9 | 17.5 | 28.5 | 16.9 |
| 24 | 02:17.619 | 15.3   | 25.5 | 19.9 | 14.0 | 17.4 | 28.5 | 17.0 |
| 25 | 02:18.151 | 15.4   | 26.1 | 20.1 | 14.0 | 17.4 | 28.4 | 16.7 |
| 26 | 02:16.943 | 15.4   | 25.3 | 20.1 | 13.9 | 17.4 | 28.1 | 16.6 |
| 27 | 04:52.002 | 168.3  | 26.2 | 20.4 | 14.2 | 17.6 | 28.5 | 16.9 |
| 28 | 02:17.968 | 15.5   | 25.9 | 20.0 | 14.4 | 17.3 | 28.2 | 16.8 |
| 29 | 02:17.312 | 15.6   | 25.4 | 19.8 | 13.9 | 17.5 | 27.9 | 17.1 |
| 30 | 02:16.669 | 15.5   | 25.4 | 19.8 | 13.9 | 17.2 | 28.1 | 16.8 |
| 31 | 02:17.609 | 15.3   | 25.5 | 19.9 | 14.0 | 17.8 | 28.1 | 17.1 |
| 32 | 02:16.362 | 15.3   | 25.3 | 19.7 | 14.0 | 17.3 | 28.1 | 16.7 |
| 33 | 02:25.377 | 15.4   | 25.3 | 19.8 | 13.9 | 17.4 | 28.6 | 25.1 |
| 34 |           | 1506.3 | 26.1 | 20.4 | 14.7 | 17.9 |      |      |

### QUALIFY

|   |           |      |      |      |      |      |      |      |
|---|-----------|------|------|------|------|------|------|------|
| 0 |           |      | 26.5 | 20.3 | 14.2 | 17.7 | 29.1 | 17.1 |
| 1 | 02:17.804 | 15.5 | 25.7 | 20.2 | 13.8 | 17.4 | 28.3 | 16.8 |
| 2 | 02:17.453 | 15.6 | 25.3 | 19.9 | 14.0 | 17.4 | 28.4 | 16.8 |
| 3 |           |      |      |      |      |      |      |      |

### RACE

|    |           |      |      |      |      |      |      |      |
|----|-----------|------|------|------|------|------|------|------|
| 1  | 04:32.285 | 26.6 | 37.4 | 29.7 | 20.8 | 25.5 | 41.4 | 29.7 |
| 2  | 03:33.678 | 29.3 | 36.8 | 29.4 | 21.1 | 25.5 | 45.6 | 26.0 |
| 3  | 02:38.323 | 27.8 | 30.0 | 21.6 | 14.5 | 17.8 | 29.0 | 17.6 |
| 4  | 03:23.058 | 17.8 | 38.3 | 30.8 | 20.2 | 25.6 | 45.8 | 24.6 |
| 5  | 04:07.060 | 30.2 | 38.4 | 30.2 | 19.7 | 49.0 | 58.4 | 21.3 |
| 6  | 02:20.847 | 17.4 | 26.0 | 20.5 | 13.9 | 17.4 | 28.6 | 17.1 |
| 7  | 02:17.521 | 15.4 | 25.3 | 20.0 | 13.9 | 17.3 | 28.8 | 16.8 |
| 8  | 02:16.989 | 15.4 | 25.3 | 20.0 | 13.8 | 17.5 | 28.4 | 16.6 |
| 9  | 02:17.624 | 15.6 | 25.4 | 19.8 | 13.7 | 17.3 | 28.9 | 16.9 |
| 10 | 02:22.568 | 18.1 | 25.8 | 20.0 | 13.9 | 19.3 | 28.5 | 17.0 |
| 11 | 02:18.020 | 15.6 | 25.8 | 20.1 | 13.9 | 17.4 | 28.4 | 16.9 |
| 12 | 02:18.135 | 15.4 | 25.7 | 19.9 | 13.9 | 18.1 | 28.3 | 16.9 |
| 13 | 02:17.098 | 15.5 | 25.7 | 19.8 | 14.0 | 17.4 | 28.0 | 16.6 |
| 14 | 02:16.643 | 15.3 | 25.4 | 20.0 | 13.9 | 17.3 | 28.1 | 16.6 |
| 15 | 02:17.529 | 15.4 | 25.3 | 20.1 | 13.9 | 17.4 | 28.7 | 16.8 |
| 16 | 02:16.842 | 15.4 | 25.5 | 19.9 | 13.9 | 17.3 | 28.2 | 16.7 |
| 17 | 02:19.014 | 16.3 | 25.5 | 20.0 | 13.8 | 17.8 | 29.1 | 16.7 |
| 18 | 02:18.725 | 16.3 | 26.3 | 19.8 | 13.8 | 17.5 | 28.4 | 16.6 |
| 19 | 02:16.978 | 15.2 | 25.4 | 20.1 | 14.0 | 17.5 | 28.2 | 16.5 |
| 20 | 02:17.195 | 15.4 | 25.7 | 20.0 | 13.7 | 17.4 | 28.2 | 16.8 |
| 21 | 02:18.442 | 15.4 | 25.4 | 20.0 | 15.0 | 17.3 | 28.3 | 17.1 |
| 22 | 02:17.179 | 15.4 | 25.4 | 20.1 | 13.8 | 17.3 | 28.4 | 16.6 |
| 23 | 02:16.793 | 15.3 | 25.4 | 19.9 | 13.8 | 17.3 | 28.2 | 17.1 |
| 24 | 02:16.961 | 15.3 | 25.3 | 20.0 | 13.8 | 17.3 | 28.5 | 16.7 |
| 25 | 02:23.550 | 15.4 | 25.2 | 19.9 | 13.8 | 17.3 | 28.1 | 23.7 |
| 26 | 03:27.733 | 83.6 | 26.3 | 20.3 | 14.1 | 17.7 | 28.6 | 17.1 |
| 27 | 02:17.768 | 15.7 | 25.3 | 19.9 | 14.1 | 17.6 | 28.4 | 16.8 |
| 28 | 02:18.355 | 15.4 | 25.3 | 19.8 | 13.8 | 17.5 | 29.5 | 17.1 |
| 29 | 02:17.059 | 15.4 | 25.4 | 19.7 | 14.0 | 17.5 | 28.3 | 16.8 |
| 30 | 02:17.177 | 15.3 | 25.5 | 19.9 | 13.8 | 18.0 | 28.0 | 16.7 |
| 31 | 02:17.078 | 15.3 | 25.2 | 20.1 | 13.8 | 17.5 | 28.0 | 17.2 |
| 32 | 02:18.817 | 15.5 | 25.7 | 19.8 | 13.9 | 17.8 | 28.5 | 17.6 |
| 33 | 02:17.735 | 15.8 | 25.1 | 19.7 | 14.2 | 17.5 | 28.2 | 17.1 |
| 34 | 02:17.759 | 15.5 | 25.5 | 19.8 | 14.2 | 17.3 | 28.4 | 17.1 |
| 35 | 02:16.777 | 15.4 | 25.7 | 19.7 | 14.0 | 17.4 | 27.9 | 16.7 |
| 36 | 02:16.558 | 15.4 | 25.5 | 19.8 | 13.9 | 17.3 | 28.1 | 16.5 |
| 37 | 02:16.328 | 15.3 | 25.3 | 19.8 | 13.8 | 17.8 | 27.8 | 16.5 |
| 38 | 02:18.062 | 15.4 | 25.1 | 19.7 | 13.8 | 18.9 | 28.5 | 16.6 |
| 39 | 02:17.258 | 15.5 | 25.2 | 19.9 | 13.9 | 17.4 | 27.9 | 17.5 |
| 40 | 02:17.039 | 15.4 | 25.3 | 19.8 | 14.1 | 17.5 | 28.3 | 16.7 |
| 41 | 02:23.841 | 15.5 | 25.3 | 19.7 | 14.2 | 17.2 | 27.9 | 24.0 |
| 42 | 02:53.074 | 49.3 | 26.1 | 21.5 | 13.9 | 17.4 | 28.0 | 16.9 |
| 43 | 02:16.885 | 15.3 | 25.3 | 19.8 | 14.1 | 17.4 | 28.1 | 16.8 |
| 44 | 02:16.419 | 15.4 | 25.0 | 19.7 | 14.1 | 17.5 | 28.2 | 16.5 |
| 45 | 02:18.375 | 16.9 | 25.3 | 19.7 | 13.8 | 17.5 | 28.5 | 16.7 |

## 244 - SimRacerz.de Team Green (cont.)

|    |           |      |      |      |      |      |      |      |
|----|-----------|------|------|------|------|------|------|------|
| 46 | 02:16.208 | 15.4 | 25.3 | 19.7 | 13.8 | 17.3 | 28.0 | 16.7 |
| 47 | 02:16.959 | 15.4 | 25.5 | 19.7 | 14.2 | 17.4 | 28.2 | 16.6 |
| 48 | 02:17.830 | 15.4 | 26.1 | 19.7 | 13.9 | 17.4 | 28.7 | 16.6 |
| 49 | 02:17.955 | 15.7 | 25.3 | 20.5 | 14.1 | 17.4 | 28.2 | 16.7 |
| 50 | 02:16.790 | 15.6 | 25.3 | 19.7 | 13.8 | 17.3 | 28.1 | 17.0 |
| 51 | 02:17.111 | 15.4 | 25.0 | 19.7 | 14.5 | 17.5 | 28.1 | 17.0 |
| 52 | 02:17.017 | 16.0 | 25.1 | 19.9 | 13.8 | 17.3 | 28.3 | 16.6 |
| 53 | 02:16.219 | 15.3 | 25.5 | 19.7 | 14.0 | 17.2 | 27.9 | 16.6 |
| 54 | 02:15.740 | 15.4 | 25.1 | 19.7 | 13.8 | 17.2 | 27.9 | 16.7 |
| 55 | 02:15.834 | 15.6 | 25.3 | 19.6 | 13.7 | 17.1 | 27.9 | 16.6 |
| 56 | 02:16.171 | 15.3 | 25.4 | 19.7 | 13.8 | 17.4 | 27.8 | 16.8 |
| 57 | 02:16.990 | 15.4 | 25.5 | 19.6 | 14.0 | 17.5 | 28.0 | 16.9 |
| 58 | 02:16.168 | 15.4 | 25.4 | 19.7 | 13.9 | 17.3 | 28.0 | 16.5 |
| 59 |           |      |      |      |      |      |      |      |

## 260 - CARLAR esports TCR I.

**CLASS: SP3T**

**CAR: Hyundai Veloster N TC**

### DRIVERS

|                  |      |        |
|------------------|------|--------|
| Tim Reinhardt    | 4928 | A 2.50 |
| Dominik Gieseler | 6364 | A 3.52 |

### STINTS

| S | sTIME    | eTIME    | sLAP | eLAP | DRIVER           |
|---|----------|----------|------|------|------------------|
| P | 00:00:00 | 01:36:46 | 0    | 30   | Tim Reinhardt    |
| P | 01:36:46 | 02:24:44 | 30   | 33   | Dominik Gieseler |
| L | 00:00:00 | 00:10:06 | 0    | 2    | Dominik Gieseler |
| R | 00:00:00 | 01:09:16 | 0    | 27   | Dominik Gieseler |
| R | 01:09:16 | 02:25:08 | 27   | 59   | Tim Reinhardt    |

### EVENTS

#### PRACTICE

01:25:58 L-1 12x  
01:25:58 L-1 New personal best: 2:19.929  
01:36:46 L30 New driver: Dominik Gieseler  
01:37:34 L30 Left the pits  
01:42:35 L32 1x  
01:43:48 L32 Got furled black flag  
01:44:11 L32 Cleared furled black flag  
01:44:23 L32 Pitted in  
01:44:30 L32 WENT TO NIW  
01:50:56 L32 Left the pits  
01:55:24 L33 Got furled black flag  
01:55:35 L33 Cleared furled black flag  
01:55:55 L33 Pitted in  
01:56:04 L33 WENT TO NIW  
01:56:43 L33 Left the pits  
01:57:31 L33 1x  
01:58:28 L33 Got furled black flag  
01:58:30 L33 Cleared furled black flag  
01:58:31 L33 WENT TO NIW  
02:18:43 L33 Left the pits  
02:22:11 L34 1x->2x  
02:22:18 L34 WENT TO NIW  
02:22:32 L34 Left the pits  
02:23:20 L34 1x  
02:24:40 L34 WENT TO NIW

#### QUALIFY

00:00:17 L0 Left the pits  
00:04:50 L1 New personal best: 2:15.209  
00:07:05 L2 New personal best: 2:14.394  
00:07:14 L3 WENT TO NIW

#### RACE

00:04:29 L1 New personal best: 4:28.159  
00:08:02 L2 New personal best: 3:32.953  
00:10:38 L3 New personal best: 2:35.717  
00:20:30 L6 New personal best: 2:17.671  
00:22:45 L7 New personal best: 2:15.164  
00:25:00 L8 New personal best: 2:15.096  
00:27:14 L9 New personal best: 2:14.634  
00:29:29 L10 New personal best: 2:14.524  
00:33:06 L12 Got a black flag  
00:38:27 L14 Pitted in  
00:38:49 L15 Left the pits  
00:38:50 L15 Cleared black flag  
00:43:17 L16 New personal best: 2:13.863  
00:57:07 L23 1x  
01:05:40 L26 Pitted in  
01:06:05 L27 New driver: Tim Reinhardt  
01:06:25 L27 PIT STOP TIME: 32.0

## 260 - CARLAR esports TCR I. (cont.)

01:06:37 L27 Left the pits  
 01:11:53 L29 1x  
 01:42:41 L43 Got a black flag  
 01:47:01 L44 Pitted in  
 01:47:23 L45 Left the pits  
 01:47:25 L45 Cleared black flag  
 01:51:20 L46 1x  
 01:54:06 L47 New personal best: 2:13.803  
 01:56:20 L48 New personal best: 2:13.803  
 01:58:30 L49 Pitted in  
 01:59:20 L50 PIT STOP TIME: 37.5  
 01:59:33 L50 Left the pits  
 02:01:51 L51 WENT TO NIW  
 02:04:15 L52 WENT TO NIW  
 02:20:11 L59 1x  
 02:24:18 L60 Pitted in  
 02:24:34 L60 WENT TO NIW

### LAPS

#### PRACTICE

|    |           |        |      |      |      |      |      |      |
|----|-----------|--------|------|------|------|------|------|------|
| -1 | 02:19.929 |        |      |      |      |      |      |      |
| 29 | 00:00.000 |        |      |      |      |      |      |      |
| 30 |           | 26.0   | 20.3 | 13.9 | 17.4 | 28.1 | 16.8 |      |
| 31 | 02:16.001 | 15.5   | 25.2 | 19.9 | 13.7 | 17.3 | 27.8 | 16.6 |
| 32 | 11:07.786 | 544.0  | 25.6 | 20.6 | 14.1 | 17.8 | 28.5 | 17.1 |
| 33 | 27:47.862 | 1544.2 | 26.1 | 20.3 | 14.3 | 18.0 | 28.2 | 16.8 |
| 34 |           | 103.4  | 25.6 | 19.8 | 13.9 | 17.4 | 28.5 |      |

#### QUALIFY

|   |           |      |      |      |      |      |      |      |
|---|-----------|------|------|------|------|------|------|------|
| 0 |           | 25.6 | 20.1 | 13.9 | 17.5 | 28.3 | 17.2 |      |
| 1 | 02:15.209 | 15.5 | 25.1 | 19.6 | 13.6 | 17.2 | 27.8 | 16.4 |
| 2 | 02:14.394 | 15.3 | 25.0 | 19.6 | 13.5 | 17.1 | 27.7 | 16.3 |
| 3 |           |      |      |      |      |      |      |      |

#### RACE

|    |           |      |      |      |      |      |      |      |
|----|-----------|------|------|------|------|------|------|------|
| 1  | 04:28.159 | 27.4 | 37.4 | 29.6 | 19.3 | 26.9 | 45.4 | 28.5 |
| 2  | 03:32.953 | 27.7 | 37.6 | 29.9 | 19.4 | 26.6 | 45.7 | 26.1 |
| 3  | 02:35.717 | 27.7 | 29.2 | 20.3 | 14.0 | 18.0 | 29.0 | 17.5 |
| 4  | 03:24.180 | 19.9 | 37.1 | 31.4 | 20.0 | 26.2 | 45.3 | 24.3 |
| 5  | 04:09.755 | 29.5 | 40.4 | 28.4 | 20.1 | 47.5 | 60.1 | 23.7 |
| 6  | 02:17.671 | 17.3 | 25.3 | 19.9 | 13.6 | 17.3 | 27.8 | 16.5 |
| 7  | 02:15.164 | 15.3 | 25.0 | 19.8 | 13.6 | 17.2 | 27.7 | 16.6 |
| 8  | 02:15.096 | 15.7 | 24.9 | 19.6 | 13.6 | 17.2 | 27.7 | 16.4 |
| 9  | 02:14.634 | 15.2 | 24.9 | 19.7 | 13.7 | 17.1 | 27.7 | 16.2 |
| 10 | 02:14.524 | 15.3 | 25.0 | 19.5 | 13.5 | 17.1 | 27.7 | 16.3 |
| 11 | 02:15.216 | 15.3 | 25.1 | 19.7 | 13.7 | 17.2 | 27.9 | 16.3 |
| 12 | 02:16.029 | 16.0 | 25.7 | 19.6 | 13.5 | 17.1 | 27.7 | 16.4 |
| 13 | 02:14.645 | 15.2 | 24.8 | 19.7 | 13.7 | 17.1 | 27.7 | 16.3 |
| 14 | 02:21.403 | 15.2 | 24.8 | 20.1 | 13.6 | 17.2 | 27.8 | 22.8 |
| 15 | 02:26.985 | 27.7 | 25.0 | 19.6 | 13.6 | 17.1 | 27.6 | 16.3 |
| 16 | 02:13.863 | 15.2 | 24.8 | 19.5 | 13.5 | 17.1 | 27.6 | 16.2 |
| 17 | 02:14.800 | 15.1 | 24.8 | 19.7 | 13.8 | 17.4 | 27.6 | 16.4 |
| 18 | 02:15.067 | 15.2 | 24.8 | 20.2 | 13.7 | 17.1 | 27.8 | 16.3 |
| 19 | 02:14.945 | 15.5 | 25.0 | 19.5 | 13.6 | 17.2 | 27.6 | 16.6 |
| 20 | 02:14.052 | 15.1 | 24.8 | 19.5 | 13.5 | 17.0 | 27.6 | 16.5 |
| 21 | 02:14.818 | 15.4 | 25.0 | 19.7 | 13.5 | 17.2 | 27.6 | 16.4 |
| 22 | 02:14.858 | 15.2 | 24.9 | 19.6 | 13.5 | 17.7 | 27.6 | 16.3 |
| 23 | 02:15.468 | 15.5 | 25.2 | 19.5 | 13.5 | 17.0 | 27.6 | 17.0 |
| 24 | 02:14.438 | 15.5 | 24.7 | 19.8 | 13.6 | 17.0 | 27.6 | 16.3 |
| 25 | 02:13.898 | 15.1 | 24.8 | 19.5 | 13.6 | 17.1 | 27.6 | 16.2 |
| 26 | 02:20.261 | 15.1 | 24.8 | 19.7 | 13.5 | 17.0 | 27.5 | 22.6 |
| 27 | 03:03.419 | 63.0 | 25.6 | 19.7 | 13.7 | 17.2 | 27.7 | 16.5 |
| 28 | 02:15.003 | 15.5 | 24.9 | 19.6 | 13.6 | 17.3 | 27.7 | 16.3 |
| 29 | 02:15.642 | 15.2 | 24.9 | 19.7 | 13.8 | 17.1 | 28.2 | 16.7 |
| 30 | 02:15.858 | 15.3 | 25.1 | 20.0 | 14.1 | 17.2 | 27.7 | 16.4 |
| 31 | 02:15.826 | 15.6 | 25.4 | 20.0 | 13.6 | 17.2 | 27.7 | 16.4 |
| 32 | 02:14.720 | 15.3 | 25.1 | 19.6 | 13.6 | 17.2 | 27.7 | 16.3 |
| 33 | 02:14.424 | 15.1 | 24.9 | 19.5 | 13.6 | 17.2 | 27.8 | 16.3 |
| 34 | 02:14.711 | 15.1 | 24.9 | 20.0 | 13.6 | 17.1 | 27.6 | 16.3 |



## 260 - CARLAR esports TCR I. (cont.)

|    |           |      |      |      |      |      |      |      |
|----|-----------|------|------|------|------|------|------|------|
| 35 | 02:15.318 | 15.1 | 24.9 | 19.6 | 13.6 | 17.2 | 28.6 | 16.3 |
| 36 | 02:14.551 | 15.3 | 24.8 | 19.5 | 13.6 | 17.1 | 28.0 | 16.2 |
| 37 | 02:14.493 | 15.2 | 25.0 | 19.5 | 13.6 | 17.2 | 27.7 | 16.3 |
| 38 | 02:14.427 | 15.0 | 24.9 | 19.6 | 13.7 | 17.1 | 27.7 | 16.3 |
| 39 | 02:15.761 | 15.1 | 26.5 | 19.5 | 13.6 | 17.1 | 27.7 | 16.2 |
| 40 | 02:14.034 | 15.1 | 24.8 | 19.5 | 13.5 | 17.1 | 27.7 | 16.2 |
| 41 | 02:14.352 | 15.1 | 25.1 | 19.6 | 13.6 | 17.2 | 27.7 | 16.2 |
| 42 | 02:14.120 | 15.0 | 24.8 | 19.6 | 13.6 | 17.1 | 27.7 | 16.3 |
| 43 | 02:14.273 | 15.3 | 24.9 | 19.6 | 13.5 | 17.1 | 27.6 | 16.2 |
| 44 | 02:20.175 | 15.1 | 24.8 | 19.5 | 13.6 | 17.1 | 27.6 | 22.4 |
| 45 | 02:26.876 | 28.2 | 24.9 | 19.5 | 13.6 | 17.0 | 27.5 | 16.2 |
| 46 | 02:14.166 | 15.1 | 24.7 | 19.4 | 13.9 | 17.1 | 27.7 | 16.3 |
| 47 | 02:13.803 | 15.1 | 24.8 | 19.6 | 13.5 | 17.0 | 27.5 | 16.2 |
| 48 | 02:13.803 | 15.0 | 24.8 | 19.4 | 13.5 | 17.3 | 27.6 | 16.2 |
| 49 | 02:20.305 | 15.0 | 24.8 | 19.8 | 13.6 | 17.1 | 27.7 | 22.4 |
| 50 | 03:08.593 | 68.9 | 25.1 | 19.7 | 13.7 | 17.1 | 28.0 | 16.2 |
| 51 | 02:14.716 | 15.1 | 24.8 | 19.5 | 13.6 | 17.2 | 27.9 | 16.5 |
| 52 | 02:14.165 | 15.1 | 24.8 | 19.6 | 13.6 | 17.1 | 27.8 | 16.2 |
| 53 | 02:14.728 | 15.2 | 24.8 | 19.5 | 13.6 | 17.2 | 28.2 | 16.3 |
| 54 | 02:14.423 | 15.1 | 25.0 | 19.6 | 13.6 | 17.1 | 27.7 | 16.3 |
| 55 | 02:14.415 | 15.1 | 24.9 | 19.5 | 13.6 | 17.2 | 27.9 | 16.3 |
| 56 | 02:14.117 | 15.1 | 24.8 | 19.6 | 13.6 | 17.1 | 27.7 | 16.2 |
| 57 | 02:14.380 | 15.0 | 24.9 | 19.6 | 13.6 | 17.3 | 27.8 | 16.2 |
| 58 | 02:14.749 | 15.4 | 25.0 | 19.6 | 13.6 | 17.2 | 27.7 | 16.3 |
| 59 | 02:14.356 | 15.1 | 24.9 | 19.5 | 13.6 | 17.2 | 27.7 | 16.3 |
| 60 |           |      |      |      |      |      |      |      |

# 104 - PROsport SimRacing CUP

**CLASS: CUP2**

**CAR: Porsche 911 GT3 Cup (992)**

## DRIVERS

|                 |      |        |
|-----------------|------|--------|
| Denis Marquardt | 5580 | A 4.57 |
| Sean Terre      | 5697 | B 4.89 |

## STINTS

| S | sTIME    | eTIME    | sLAP | eLAP | DRIVER          |
|---|----------|----------|------|------|-----------------|
| P | 00:00:00 | 02:24:44 | 0    | 33   | Denis Marquardt |
| L | 00:00:00 | 00:10:06 | 0    | 2    | Denis Marquardt |
| R | 00:00:00 | 01:48:41 | 0    | 48   | Denis Marquardt |
| R | 01:48:41 | 02:24:31 | 48   | 64   | Sean Terre      |

## EVENTS

### PRACTICE

01:25:58 L-1 22x  
01:25:58 L-1 New personal best: 2:04.556  
01:29:22 L20 1x  
01:31:26 L21 1x  
01:37:39 L24 1x  
01:41:46 L26 1x  
01:44:11 L27 WENT TO NIW  
01:45:04 L27 Left the pits  
01:46:05 L27 1x  
01:46:09 L27 WENT TO NIW  
01:46:19 L27 Left the pits  
01:48:34 L28 1x  
01:49:54 L28 Got furled black flag  
01:50:09 L28 Cleared furled black flag  
01:52:31 L29 New personal best: 2:02.768  
01:52:40 L30 WENT TO NIW  
01:53:09 L30 Left the pits  
01:55:33 L31 1x  
01:57:28 L32 1x  
01:59:26 L33 WENT TO NIW  
02:19:45 L33 Left the pits  
02:21:51 L33 Pitted in  
02:23:10 L34 PIT STOP TIME: 62.2  
02:23:17 L34 Left the pits  
02:23:29 L34 1x  
02:24:41 L34 WENT TO NIW

### QUALIFY

00:00:15 L0 Left the pits  
00:04:40 L1 New personal best: 2:03.711  
00:06:43 L2 New personal best: 2:02.871  
00:06:54 L3 WENT TO NIW

### RACE

L0 WENT TO NIW  
00:04:02 L1 New personal best: 4:01.032  
00:07:06 L2 New personal best: 3:04.713  
00:19:55 L6 New personal best: 2:06.074  
00:21:59 L7 New personal best: 2:03.263  
00:24:02 L8 New personal best: 2:03.108  
00:36:36 L15 1x  
00:40:43 L17 1x  
00:42:47 L18 1x  
00:46:41 L19 New personal best: 2:03.056  
00:48:17 L20 1x  
00:49:04 L21 1x  
00:50:47 L21 New personal best: 2:03.007  
00:57:24 L25 1x  
01:01:02 L26 Pitted in  
01:01:42 L27 PIT STOP TIME: 25.8  
01:01:51 L27 Left the pits

## 104 - PROsport SimRacing CUP (cont.)

01:32:44 L41 New personal best: 2:02.869  
 01:37:01 L44 1x  
 01:42:59 L46 New personal best: 2:02.785  
 01:44:59 L47 Pitted in  
 01:45:30 L48 New driver: Sean Terre  
 01:45:46 L48 PIT STOP TIME: 31.7  
 01:45:54 L48 Left the pits  
 01:54:25 L52 1x  
 01:58:49 L54 1x  
 02:23:40 L65 Pitted in  
 02:24:12 L65 WENT TO NIW

### LAPS

#### PRACTICE

|    |           |        |      |      |      |      |      |      |
|----|-----------|--------|------|------|------|------|------|------|
| -1 | 02:04.556 |        |      |      |      |      |      |      |
| 17 | 00:00.000 |        |      |      |      |      |      |      |
| 18 | 02:04.452 |        |      |      | 15.7 | 25.4 | 15.2 |      |
| 19 | 02:03.910 | 13.7   | 23.1 | 18.0 | 12.7 | 15.8 | 25.4 | 15.1 |
| 20 | 02:04.598 | 13.8   | 23.3 | 18.1 | 12.8 | 15.8 | 25.6 | 15.2 |
| 21 | 02:04.320 | 13.7   | 23.2 | 18.4 | 12.7 | 15.8 | 25.4 | 15.1 |
| 22 | 02:03.824 | 13.7   | 23.1 | 18.1 | 12.8 | 15.7 | 25.3 | 15.2 |
| 23 | 02:03.828 | 13.7   | 23.1 | 18.1 | 12.7 | 15.7 | 25.4 | 15.2 |
| 24 | 02:04.137 | 13.8   | 23.2 | 18.1 | 12.7 | 15.8 | 25.4 | 15.1 |
| 25 | 02:03.845 | 13.7   | 23.0 | 18.1 | 12.8 | 15.7 | 25.4 | 15.1 |
| 26 | 02:03.947 | 13.7   | 23.2 | 18.0 | 12.7 | 15.7 | 25.5 | 15.1 |
| 27 | 04:44.336 | 173.9  | 23.4 | 18.1 | 12.7 | 15.7 | 25.3 | 15.2 |
| 28 | 02:04.962 | 13.8   | 22.9 | 18.0 | 12.5 | 15.7 | 26.9 | 15.2 |
| 29 | 02:02.768 | 13.6   | 22.9 | 17.9 | 12.6 | 15.6 | 25.1 | 15.2 |
| 30 | 02:42.522 | 51.5   | 23.3 | 18.2 | 12.9 | 15.9 | 25.5 | 15.2 |
| 31 | 02:03.621 | 13.8   | 23.0 | 18.0 | 12.6 | 15.8 | 25.3 | 15.1 |
| 32 | 02:03.769 | 13.7   | 23.0 | 18.0 | 12.7 | 15.7 | 25.5 | 15.3 |
| 33 | 22:39.282 | 1238.4 | 24.0 | 19.7 | 13.8 | 15.9 | 25.7 | 21.8 |
| 34 |           | 93.3   | 24.2 | 18.5 | 12.8 |      |      |      |

#### QUALIFY

|   |           |      |      |      |      |      |      |      |
|---|-----------|------|------|------|------|------|------|------|
| 0 |           |      | 26.9 | 21.7 | 13.9 | 17.4 | 26.3 | 15.7 |
| 1 | 02:03.711 | 14.0 | 23.2 | 17.9 | 12.6 | 15.7 | 25.1 | 15.2 |
| 2 | 02:02.871 | 13.7 | 22.9 | 17.9 | 12.6 | 15.6 | 25.1 | 15.1 |
| 3 |           |      |      |      |      |      |      |      |

#### RACE

|    |           |      |      |      |      |      |      |      |
|----|-----------|------|------|------|------|------|------|------|
| 1  | 04:01.032 | 27.4 | 37.6 | 29.9 | 19.1 | 24.8 | 44.1 | 26.5 |
| 2  | 03:04.713 | 16.5 | 31.8 | 26.0 | 18.3 | 25.4 | 42.5 | 24.2 |
| 3  | 03:16.507 | 25.8 | 35.1 | 28.8 | 15.2 | 23.4 | 44.5 | 23.7 |
| 4  | 03:33.096 | 27.6 | 37.3 | 30.6 | 20.4 | 25.8 | 46.4 | 24.9 |
| 5  | 03:52.851 | 29.2 | 38.2 | 30.0 | 20.6 | 32.6 | 57.5 | 24.8 |
| 6  | 02:06.074 | 16.5 | 23.0 | 18.0 | 12.7 | 15.6 | 25.2 | 15.0 |
| 7  | 02:03.263 | 13.7 | 23.0 | 18.0 | 12.6 | 15.6 | 25.3 | 15.1 |
| 8  | 02:03.108 | 13.7 | 23.0 | 17.9 | 12.6 | 15.6 | 25.2 | 15.0 |
| 9  | 02:03.549 | 13.8 | 23.1 | 18.0 | 12.6 | 15.7 | 25.4 | 15.1 |
| 10 | 02:03.689 | 13.7 | 23.0 | 18.1 | 12.7 | 15.8 | 25.3 | 15.1 |
| 11 | 02:03.934 | 13.7 | 23.1 | 18.2 | 12.7 | 15.8 | 25.3 | 15.1 |
| 12 | 02:03.721 | 13.8 | 23.0 | 18.2 | 12.7 | 15.6 | 25.3 | 15.1 |
| 13 | 02:04.110 | 13.7 | 23.2 | 18.0 | 12.7 | 16.0 | 25.4 | 15.1 |
| 14 | 02:04.039 | 13.8 | 23.1 | 18.1 | 12.8 | 15.8 | 25.3 | 15.1 |
| 15 | 02:03.653 | 13.7 | 23.1 | 18.1 | 12.6 | 15.6 | 25.4 | 15.1 |
| 16 | 02:03.277 | 13.7 | 23.0 | 18.1 | 12.6 | 15.7 | 25.1 | 15.0 |
| 17 | 02:03.209 | 13.7 | 23.0 | 18.0 | 12.6 | 15.6 | 25.3 | 15.0 |
| 18 | 02:03.487 | 13.7 | 23.0 | 18.0 | 12.6 | 15.7 | 25.4 | 15.1 |
| 19 | 02:03.056 | 13.7 | 22.9 | 18.0 | 12.6 | 15.6 | 25.2 | 15.0 |
| 20 | 02:03.093 | 13.7 | 23.0 | 17.9 | 12.6 | 15.5 | 25.1 | 15.2 |
| 21 | 02:03.007 | 13.7 | 22.9 | 18.0 | 12.6 | 15.6 | 25.1 | 15.0 |
| 22 | 02:03.156 | 13.7 | 23.0 | 18.0 | 12.6 | 15.6 | 25.1 | 15.1 |
| 23 | 02:03.396 | 13.8 | 23.0 | 18.0 | 12.6 | 15.7 | 25.2 | 15.1 |
| 24 | 02:03.757 | 13.8 | 23.0 | 18.1 | 12.6 | 15.6 | 25.1 | 15.5 |
| 25 | 02:03.918 | 13.9 | 23.6 | 18.0 | 12.7 | 15.6 | 25.2 | 15.0 |
| 26 | 02:09.638 | 13.9 | 22.9 | 17.9 | 12.6 | 15.6 | 25.2 | 21.4 |
| 27 | 02:44.313 | 54.1 | 23.5 | 18.1 | 12.6 | 15.7 | 25.3 | 15.1 |
| 28 | 02:03.282 | 13.7 | 22.9 | 18.0 | 12.6 | 15.7 | 25.2 | 15.0 |

## 104 - PROsport SimRacing CUP (cont.)

|    |           |      |      |      |      |      |      |      |
|----|-----------|------|------|------|------|------|------|------|
| 29 | 02:03.152 | 13.7 | 22.9 | 18.0 | 12.6 | 15.6 | 25.2 | 15.1 |
| 30 | 02:03.329 | 13.7 | 23.1 | 18.0 | 12.6 | 15.6 | 25.2 | 15.0 |
| 31 | 02:03.101 | 13.7 | 22.9 | 18.0 | 12.6 | 15.7 | 25.2 | 15.0 |
| 32 | 02:03.517 | 13.8 | 23.0 | 18.0 | 12.6 | 15.9 | 25.2 | 15.0 |
| 33 | 02:03.343 | 13.8 | 23.1 | 18.0 | 12.6 | 15.6 | 25.3 | 15.0 |
| 34 | 02:03.836 | 13.9 | 23.2 | 18.0 | 12.6 | 15.7 | 25.4 | 15.1 |
| 35 | 02:03.217 | 13.7 | 23.0 | 18.0 | 12.6 | 15.8 | 25.2 | 15.0 |
| 36 | 02:04.053 | 13.9 | 23.1 | 17.9 | 12.6 | 15.5 | 25.9 | 15.1 |
| 37 | 02:03.772 | 13.9 | 23.1 | 18.0 | 12.6 | 15.9 | 25.2 | 15.1 |
| 38 | 02:03.661 | 13.8 | 23.0 | 18.0 | 12.8 | 15.8 | 25.3 | 15.0 |
| 39 | 02:03.117 | 13.6 | 23.1 | 17.9 | 12.6 | 15.7 | 25.2 | 15.0 |
| 40 | 02:03.295 | 13.7 | 23.2 | 18.0 | 12.6 | 15.6 | 25.2 | 15.0 |
| 41 | 02:02.869 | 13.6 | 22.9 | 18.0 | 12.6 | 15.6 | 25.1 | 15.0 |
| 42 | 02:02.923 | 13.7 | 22.9 | 18.0 | 12.6 | 15.6 | 25.2 | 15.0 |
| 43 | 02:03.657 | 14.2 | 23.1 | 18.0 | 12.6 | 15.6 | 25.2 | 15.0 |
| 44 | 02:03.158 | 13.7 | 23.0 | 17.9 | 12.6 | 15.6 | 25.2 | 15.2 |
| 45 | 02:02.959 | 13.7 | 23.0 | 17.9 | 12.6 | 15.6 | 25.1 | 15.0 |
| 46 | 02:02.785 | 13.7 | 22.9 | 18.0 | 12.6 | 15.6 | 25.1 | 15.0 |
| 47 | 02:10.001 | 13.7 | 23.0 | 18.1 | 12.6 | 15.7 | 25.3 | 21.6 |
| 48 | 02:52.689 | 60.3 | 23.7 | 18.7 | 12.9 | 15.8 | 25.7 | 15.6 |
| 49 | 02:04.164 | 13.8 | 23.1 | 18.2 | 12.9 | 15.8 | 25.2 | 15.2 |
| 50 | 02:03.974 | 13.7 | 23.1 | 18.2 | 12.7 | 15.7 | 25.4 | 15.1 |
| 51 | 02:05.240 | 13.8 | 23.1 | 19.1 | 13.0 | 15.7 | 25.2 | 15.3 |
| 52 | 02:04.283 | 13.8 | 23.2 | 18.2 | 12.7 | 15.7 | 25.4 | 15.3 |
| 53 | 02:04.145 | 13.9 | 23.3 | 18.1 | 12.7 | 15.7 | 25.4 | 15.1 |
| 54 | 02:05.360 | 13.7 | 23.6 | 18.9 | 12.9 | 15.7 | 25.3 | 15.2 |
| 55 | 02:04.667 | 13.9 | 23.4 | 18.4 | 12.8 | 15.7 | 25.2 | 15.2 |
| 56 | 02:04.446 | 13.9 | 23.2 | 18.1 | 12.8 | 15.8 | 25.3 | 15.3 |
| 57 | 02:04.894 | 14.1 | 23.3 | 18.2 | 12.7 | 15.7 | 25.4 | 15.4 |
| 58 | 02:04.663 | 13.8 | 23.2 | 18.5 | 12.9 | 15.8 | 25.3 | 15.2 |
| 59 | 02:05.157 | 13.9 | 23.3 | 18.2 | 12.8 | 15.7 | 25.4 | 15.9 |
| 60 | 02:04.937 | 13.9 | 23.2 | 18.3 | 12.8 | 15.9 | 25.6 | 15.2 |
| 61 | 02:05.972 | 14.0 | 23.5 | 18.2 | 12.8 | 15.8 | 26.3 | 15.4 |
| 62 | 02:05.281 | 13.9 | 23.2 | 18.4 | 12.8 | 15.9 | 25.5 | 15.6 |
| 63 | 02:06.692 | 14.2 | 23.3 | 19.0 | 13.4 | 16.1 | 25.4 | 15.3 |
| 64 | 02:05.524 | 14.2 | 23.3 | 18.2 | 13.0 | 16.0 | 25.3 | 15.5 |
| 65 |           |      |      |      |      |      |      |      |

## 77 - Fastlane Racing by smillaesports GT3

**CLASS: GT3**

**CAR: Audi R8 LMS EVO II GT3**

### DRIVERS

|                   |      |        |
|-------------------|------|--------|
| Ansgar Altrichter | 3004 | A 3.52 |
| Maximilian Rörig  | 3251 | B 2.70 |

### STINTS

| S | sTIME    | eTIME    | sLAP | eLAP | DRIVER            |
|---|----------|----------|------|------|-------------------|
| P | 00:00:00 | 01:54:09 | 0    | 28   | Ansgar Altrichter |
| P | 01:54:09 | 02:18:59 | 28   | 30   | Maximilian Rörig  |
| P | 02:18:59 | 02:19:09 | 30   | 30   | Ansgar Altrichter |
| P | 02:19:09 | 02:24:27 | 30   | 32   | Maximilian Rörig  |
| P | 02:24:27 | 02:24:44 | 32   | 31   | Ansgar Altrichter |
| L | 00:00:00 | 00:10:06 | 0    | 2    | Ansgar Altrichter |
| R | 00:00:00 | 01:41:23 | 0    | 45   | Ansgar Altrichter |
| R | 01:41:23 | 02:25:18 | 45   | 65   | Maximilian Rörig  |

### EVENTS

#### PRACTICE

01:25:58 L-1 4x  
01:25:58 L-1 New personal best: 2:02.101  
01:27:42 L15 1x  
01:36:05 L19 WENT TO NIW  
01:41:50 L22 1x  
01:43:51 L23 1x  
01:45:53 L24 1x  
01:47:53 L25 1x  
01:53:45 L27 Pitted in  
01:54:09 L28 New driver: Maximilian Rörig  
01:54:34 L28 PIT STOP TIME: 35.0  
01:54:46 L28 Left the pits  
01:54:57 L28 1x  
01:57:02 L29 1x  
01:57:32 L29 1x  
01:58:52 L29 Pitted in  
02:18:59 L30 New driver: Ansgar Altrichter  
02:19:09 L30 New driver: Maximilian Rörig  
02:19:17 L30 PIT STOP TIME: 1197.1  
02:19:28 L30 Left the pits  
02:21:43 L31 1x  
02:23:33 L31 Pitted in  
02:24:27 L32 New driver: Ansgar Altrichter  
02:24:39 L32 WENT TO NIW

#### QUALIFY

00:00:26 L0 Left the pits  
00:04:35 L1 New personal best: 2:00.252  
00:06:36 L2 New personal best: 2:00.154  
00:06:53 L3 WENT TO NIW

#### RACE

00:03:46 L1 New personal best: 3:45.190  
00:06:49 L2 New personal best: 3:02.709  
00:06:51 L3 WENT TO NIW  
00:19:32 L6 New personal best: 2:04.018  
00:21:46 L8 1x  
00:23:38 L8 New personal best: 2:01.817  
00:25:39 L9 New personal best: 2:01.647  
00:25:50 L10 1x  
00:27:41 L10 New personal best: 2:01.501  
00:29:42 L11 New personal best: 2:01.341  
00:33:17 L13 1x  
00:33:46 L13 New personal best: 2:01.286  
00:39:22 L16 1x  
00:42:03 L18 1x  
00:45:56 L19 New personal best: 2:01.299

## 77 - Fastlane Racing by smillaesports GT3 (cont.)

00:54:00 L23 Pitted in  
 00:54:50 L24 PIT STOP TIME: 32.5  
 00:54:57 L24 Left the pits  
 00:56:56 L24 Pitted in  
 00:57:18 L25 Left the pits  
 01:01:22 L26 New personal best: 2:01.271  
 01:03:23 L27 New personal best: 2:01.089  
 01:07:26 L29 New personal best: 2:00.673  
 01:09:37 L31 1x  
 01:11:39 L32 1x  
 01:37:45 L44 Pitted in  
 01:38:12 L45 New driver: Maximilian Rörig  
 01:38:33 L45 PIT STOP TIME: 31.7  
 01:38:41 L45 Left the pits  
 01:48:25 L49 1x  
 01:55:43 L53 1x  
 01:57:13 L54 1x  
 02:00:39 L55 1x  
 02:16:04 L63 1x  
 02:21:58 L65 WENT TO NIW  
 02:24:19 L66 WENT TO NIW

### LAPS

#### PRACTICE

|    |           |        |      |      |      |      |      |      |
|----|-----------|--------|------|------|------|------|------|------|
| -1 | 02:02.101 |        |      |      |      |      |      |      |
| 13 | 00:00.000 |        |      |      |      |      |      |      |
| 14 | 02:51.595 |        |      |      |      | 73.4 | 16.9 |      |
| 15 | 02:01.832 | 13.4   | 23.1 | 17.7 | 12.7 | 15.4 | 24.9 | 14.7 |
| 16 | 02:01.768 | 13.3   | 22.4 | 18.4 | 12.4 | 15.4 | 24.8 | 14.9 |
| 17 | 02:00.881 | 13.3   | 22.6 | 17.7 | 12.4 | 15.5 | 24.8 | 14.6 |
| 18 | 02:00.731 | 13.2   | 22.6 | 17.6 | 12.4 | 15.4 | 24.9 | 14.6 |
| 19 | 02:01.364 | 13.3   | 22.6 | 17.6 | 12.4 | 15.4 | 24.9 | 15.2 |
| 20 | 02:01.817 | 13.4   | 23.2 | 17.6 | 12.6 | 15.4 | 24.9 | 14.7 |
| 21 | 02:00.797 | 13.3   | 22.4 | 17.7 | 12.3 | 15.5 | 25.0 | 14.6 |
| 22 | 02:00.826 | 13.4   | 22.7 | 17.7 | 12.4 | 15.4 | 24.8 | 14.6 |
| 23 | 02:01.664 | 13.3   | 22.8 | 17.8 | 12.3 | 15.6 | 24.8 | 15.1 |
| 24 | 02:00.738 | 13.3   | 22.5 | 17.6 | 12.4 | 15.4 | 24.9 | 14.7 |
| 25 | 02:00.944 | 13.3   | 22.7 | 17.7 | 12.4 | 15.4 | 24.8 | 14.9 |
| 26 | 02:01.826 | 13.7   | 22.9 | 17.6 | 12.4 | 15.4 | 24.9 | 15.0 |
| 27 | 02:09.450 | 13.4   | 22.5 | 17.7 | 12.4 | 15.4 | 25.1 | 22.9 |
| 28 | 02:56.664 | 66.0   | 22.9 | 17.8 | 12.4 | 17.8 | 25.1 | 14.7 |
| 29 | 02:09.473 | 13.4   | 23.0 | 17.8 | 12.3 | 16.4 | 25.3 | 21.4 |
| 30 | 22:31.470 | 1242.8 | 22.8 | 17.7 | 12.4 | 15.5 | 25.5 | 14.8 |
| 31 | 02:09.772 | 13.4   | 22.8 | 18.2 | 12.4 | 15.5 | 25.4 | 21.9 |
| 32 |           |        |      |      |      |      |      |      |

#### QUALIFY

|   |           |      |      |      |      |      |      |      |
|---|-----------|------|------|------|------|------|------|------|
| 0 |           |      | 24.9 | 18.5 | 12.8 | 15.4 | 25.2 | 15.2 |
| 1 | 02:00.252 | 13.2 | 22.5 | 17.6 | 12.3 | 15.3 | 24.8 | 14.5 |
| 2 | 02:00.154 | 13.3 | 22.4 | 17.5 | 12.3 | 15.3 | 24.6 | 14.7 |
| 3 |           |      |      |      |      |      |      |      |

#### RACE

|    |           |      |      |      |      |      |      |      |
|----|-----------|------|------|------|------|------|------|------|
| 1  | 03:45.190 | 28.3 | 39.6 | 29.0 | 19.4 | 25.7 | 43.9 | 27.4 |
| 2  | 03:02.709 | 16.9 | 25.0 | 27.5 | 19.2 | 25.2 | 44.1 | 24.7 |
| 3  | 03:28.796 | 26.4 | 35.8 | 30.7 | 19.5 | 26.1 | 44.7 | 25.5 |
| 4  | 03:32.118 | 27.0 | 37.3 | 29.9 | 19.5 | 26.8 | 46.0 | 25.6 |
| 5  | 03:37.363 | 27.5 | 37.9 | 30.2 | 20.5 | 27.9 | 47.0 | 26.4 |
| 6  | 02:04.018 | 16.0 | 22.6 | 17.7 | 12.5 | 15.4 | 25.0 | 14.9 |
| 7  | 02:04.105 | 13.6 | 23.9 | 18.1 | 12.7 | 15.6 | 25.5 | 14.7 |
| 8  | 02:01.817 | 13.7 | 22.9 | 17.6 | 12.4 | 15.4 | 25.0 | 14.8 |
| 9  | 02:01.647 | 13.6 | 22.5 | 17.6 | 12.5 | 15.4 | 24.9 | 15.1 |
| 10 | 02:01.501 | 13.5 | 22.7 | 17.7 | 12.4 | 15.4 | 25.1 | 14.7 |
| 11 | 02:01.341 | 13.5 | 22.5 | 17.7 | 12.4 | 15.7 | 24.9 | 14.7 |
| 12 | 02:02.676 | 13.8 | 23.0 | 17.8 | 12.6 | 15.5 | 24.9 | 15.0 |
| 13 | 02:01.286 | 13.5 | 22.6 | 17.7 | 12.4 | 15.4 | 24.9 | 14.7 |
| 14 | 02:01.539 | 13.6 | 22.8 | 17.7 | 12.4 | 15.4 | 24.8 | 14.8 |
| 15 | 02:01.945 | 13.8 | 22.8 | 17.7 | 12.4 | 15.4 | 24.9 | 14.9 |
| 16 | 02:01.570 | 13.6 | 22.7 | 17.7 | 12.4 | 15.4 | 25.0 | 14.8 |

## 77 - Fastlane Racing by smillaesports GT3 (cont.)

|    |           |      |      |      |      |      |      |      |
|----|-----------|------|------|------|------|------|------|------|
| 17 | 02:01.601 | 13.5 | 22.6 | 17.7 | 12.4 | 15.5 | 25.0 | 14.8 |
| 18 | 02:02.186 | 13.6 | 23.1 | 17.7 | 12.4 | 15.5 | 25.1 | 14.8 |
| 19 | 02:01.299 | 13.5 | 22.7 | 17.6 | 12.4 | 15.4 | 24.9 | 14.8 |
| 20 | 02:01.617 | 13.7 | 22.6 | 17.8 | 12.4 | 15.4 | 24.9 | 14.8 |
| 21 | 02:02.281 | 13.5 | 23.0 | 17.7 | 12.4 | 15.8 | 24.9 | 14.9 |
| 22 | 02:01.443 | 13.4 | 22.6 | 17.6 | 12.4 | 15.5 | 24.9 | 14.9 |
| 23 | 02:08.853 | 13.9 | 22.8 | 17.7 | 12.4 | 15.4 | 24.9 | 21.8 |
| 24 | 02:55.762 | 60.8 | 22.7 | 17.7 | 12.5 | 15.4 | 24.8 | 21.8 |
| 25 | 02:14.957 | 26.7 | 22.8 | 17.5 | 12.4 | 15.4 | 25.5 | 14.7 |
| 26 | 02:01.271 | 13.4 | 23.0 | 17.7 | 12.5 | 15.3 | 24.8 | 14.6 |
| 27 | 02:01.089 | 13.3 | 22.6 | 17.6 | 12.8 | 15.4 | 24.8 | 14.6 |
| 28 | 02:01.776 | 13.6 | 22.6 | 17.7 | 12.4 | 15.3 | 25.3 | 14.8 |
| 29 | 02:00.673 | 13.3 | 22.5 | 17.8 | 12.4 | 15.4 | 24.8 | 14.6 |
| 30 | 02:00.868 | 13.3 | 22.7 | 17.7 | 12.4 | 15.4 | 24.8 | 14.6 |
| 31 | 02:01.276 | 13.3 | 22.5 | 17.6 | 12.5 | 15.8 | 24.8 | 14.8 |
| 32 | 02:01.438 | 13.7 | 22.7 | 17.6 | 12.3 | 15.4 | 24.9 | 14.7 |
| 33 | 02:01.466 | 13.3 | 22.6 | 18.3 | 12.4 | 15.4 | 24.8 | 14.6 |
| 34 | 02:01.388 | 13.4 | 22.6 | 17.7 | 12.6 | 15.5 | 24.9 | 14.6 |
| 35 | 02:00.802 | 13.3 | 22.6 | 17.6 | 12.4 | 15.5 | 24.8 | 14.6 |
| 36 | 02:00.869 | 13.3 | 22.5 | 17.6 | 12.4 | 15.6 | 24.8 | 14.6 |
| 37 | 02:00.921 | 13.3 | 22.6 | 17.8 | 12.3 | 15.4 | 24.8 | 14.7 |
| 38 | 02:00.927 | 13.4 | 22.6 | 17.6 | 12.4 | 15.5 | 24.9 | 14.6 |
| 39 | 02:00.798 | 13.3 | 22.5 | 17.8 | 12.4 | 15.4 | 24.8 | 14.6 |
| 40 | 02:01.134 | 13.4 | 22.5 | 18.0 | 12.3 | 15.3 | 24.9 | 14.6 |
| 41 | 02:02.388 | 13.3 | 22.5 | 17.6 | 12.6 | 15.4 | 26.0 | 14.9 |
| 42 | 02:02.320 | 13.6 | 22.7 | 18.0 | 12.5 | 15.5 | 25.2 | 14.7 |
| 43 | 02:01.957 | 13.3 | 23.0 | 17.7 | 12.7 | 15.4 | 24.9 | 15.0 |
| 44 | 02:10.091 | 13.3 | 22.6 | 18.1 | 12.6 | 15.5 | 25.5 | 22.5 |
| 45 | 02:50.225 | 61.5 | 22.9 | 17.7 | 12.4 | 15.6 | 25.2 | 15.0 |
| 46 | 02:02.063 | 13.4 | 22.7 | 17.7 | 12.5 | 15.4 | 25.4 | 14.9 |
| 47 | 02:02.368 | 13.7 | 22.8 | 17.8 | 12.4 | 15.7 | 25.0 | 14.9 |
| 48 | 02:02.354 | 13.5 | 22.9 | 17.8 | 12.4 | 15.4 | 25.4 | 14.9 |
| 49 | 02:01.971 | 13.6 | 22.6 | 17.9 | 12.4 | 15.7 | 24.9 | 14.9 |
| 50 | 02:02.059 | 13.6 | 22.8 | 17.8 | 12.5 | 15.6 | 25.0 | 14.8 |
| 51 | 02:02.927 | 13.6 | 22.9 | 17.9 | 13.0 | 15.7 | 25.0 | 14.8 |
| 52 | 02:02.052 | 13.5 | 22.6 | 17.6 | 12.5 | 15.5 | 25.2 | 15.1 |
| 53 | 02:02.212 | 13.8 | 22.7 | 17.8 | 12.5 | 15.6 | 25.1 | 14.8 |
| 54 | 02:02.186 | 13.4 | 23.2 | 17.8 | 12.4 | 15.6 | 25.0 | 14.8 |
| 55 | 02:01.488 | 13.5 | 22.7 | 17.7 | 12.4 | 15.5 | 24.9 | 14.7 |
| 56 | 02:03.345 | 13.5 | 23.3 | 17.8 | 12.6 | 15.8 | 25.6 | 14.7 |
| 57 | 02:01.363 | 13.5 | 22.7 | 17.7 | 12.4 | 15.5 | 24.9 | 14.7 |
| 58 | 02:01.970 | 13.6 | 22.7 | 17.7 | 12.4 | 15.9 | 25.0 | 14.7 |
| 59 | 02:01.611 | 13.6 | 22.7 | 17.7 | 12.5 | 15.4 | 25.0 | 14.8 |
| 60 | 02:01.985 | 13.7 | 22.7 | 17.8 | 12.5 | 15.6 | 25.0 | 14.8 |
| 61 | 02:01.358 | 13.4 | 22.7 | 17.7 | 12.5 | 15.4 | 25.0 | 14.8 |
| 62 | 02:02.992 | 13.7 | 22.6 | 17.8 | 12.4 | 15.5 | 26.2 | 14.9 |
| 63 | 02:03.854 | 13.4 | 22.8 | 18.1 | 13.0 | 15.7 | 25.5 | 15.4 |
| 64 | 02:09.947 | 14.0 | 23.0 | 18.2 | 13.0 | 16.6 | 28.3 | 16.8 |
| 65 | 02:34.080 | 17.4 | 32.6 | 23.9 | 14.8 | 19.1 | 26.6 | 19.7 |
| 66 |           |      |      |      |      |      |      |      |

## 44 - SimRacerz.de Team Black

**CLASS: GT3**

**CAR: Porsche 911 GT3 R (992)**

### DRIVERS

|               |      |        |
|---------------|------|--------|
| Mark Ullrich2 | 2693 | A 3.85 |
| Max Dahnert   | 2071 | B 1.53 |

### STINTS

| S | sTIME    | eTIME    | sLAP | eLAP | DRIVER        |
|---|----------|----------|------|------|---------------|
| P | 00:00:00 | 01:36:27 | 0    | 19   | Mark Ullrich2 |
| P | 01:36:27 | 02:24:44 | 19   | 29   | Max Dahnert   |
| L | 00:00:00 | 00:10:06 | 0    | 2    | Max Dahnert   |
| R | 00:00:00 | 00:57:25 | 0    | 24   | Max Dahnert   |
| R | 00:57:25 | 01:40:47 | 24   | 45   | Mark Ullrich2 |
| R | 01:40:47 | 02:23:48 | 45   | 65   | Max Dahnert   |

### EVENTS

#### PRACTICE

01:25:58 L-1 21x  
01:27:53 L16 Left the pits  
01:29:26 L16 1x  
01:30:14 L17 1x  
01:32:07 L18 1x  
01:35:56 L19 Pitted in  
01:36:02 L19 WENT TO NIW  
01:36:27 L19 New driver: Max Dahnert  
01:36:49 L19 Left the pits  
01:46:52 L23 Pitted in  
01:46:57 L23 WENT TO NIW  
01:47:32 L23 Left the pits  
01:48:15 L23 1x  
01:51:33 L24 New personal best: 1:59.631  
01:53:38 L26 WENT TO NIW  
01:54:04 L26 Left the pits  
01:58:18 L28 4x  
01:58:27 L28 WENT TO NIW  
01:58:43 L28 Left the pits  
01:59:02 L28 WENT TO NIW  
02:18:49 L28 Left the pits  
02:23:12 L30 1x  
02:24:41 L30 WENT TO NIW

#### QUALIFY

00:00:20 L0 Left the pits  
00:04:21 L1 New overall best: 1:59.737  
00:06:32 L3 WENT TO NIW

#### RACE

00:03:45 L1 New personal best: 3:44.437  
00:04:13 L2 1x  
00:06:47 L2 New personal best: 3:02.035  
00:18:41 L6 1x  
00:19:02 L6 1x  
00:19:33 L6 New personal best: 2:05.743  
00:21:34 L7 New personal best: 2:01.254  
00:23:35 L8 New personal best: 2:00.692  
00:23:59 L9 1x  
00:25:35 L9 New personal best: 2:00.659  
00:30:20 L12 4x  
00:34:23 L14 4x  
00:37:43 L15 New personal best: 2:00.642  
00:39:56 L17 1x  
00:41:45 L17 New personal best: 2:00.582  
00:43:46 L18 New personal best: 2:00.575  
00:53:49 L23 Pitted in  
00:54:14 L24 New driver: Mark Ullrich2  
00:54:39 L24 PIT STOP TIME: 32.3



## 44 - SimRacerz.de Team Black (cont.)

00:54:44 L24 Left the pits  
 01:01:00 L27 1x  
 01:19:09 L36 1x  
 01:37:08 L44 Pitted in  
 01:37:36 L45 New driver: Max Dahnert  
 01:37:59 L45 PIT STOP TIME: 32.0  
 01:38:03 L45 Left the pits  
 01:50:36 L51 1x  
 01:53:45 L52 1x  
 01:59:27 L55 1x  
 02:04:36 L58 2x  
 02:16:46 L64 1x  
 02:18:49 L65 1x  
 02:19:03 L65 1x  
 02:19:20 L65 1x  
 02:20:10 L65 1x  
 02:23:49 L66 WENT TO NIW

### LAPS

#### PRACTICE

|    |           |        |      |      |      |      |      |      |
|----|-----------|--------|------|------|------|------|------|------|
| 15 | 00:00.000 |        |      |      |      |      |      |      |
| 16 |           | 22.8   | 17.8 | 12.4 | 15.8 | 25.4 | 14.5 |      |
| 17 | 02:01.263 | 13.3   | 22.5 | 17.5 | 12.3 | 15.6 | 25.6 | 14.5 |
| 18 | 02:01.587 | 13.2   | 22.6 | 17.6 | 13.3 | 15.3 | 24.9 | 14.7 |
| 19 | 04:53.334 | 184.7  | 22.8 | 17.7 | 12.4 | 15.4 | 25.3 | 15.0 |
| 20 | 02:00.959 | 13.3   | 22.5 | 17.6 | 12.3 | 15.4 | 25.3 | 14.6 |
| 21 | 02:00.278 | 13.3   | 22.4 | 17.5 | 12.3 | 15.3 | 24.8 | 14.6 |
| 22 | 02:01.057 | 13.3   | 22.6 | 17.6 | 12.4 | 15.4 | 25.1 | 14.7 |
| 23 | 04:39.527 | 172.2  | 22.5 | 17.7 | 12.4 | 15.5 | 24.7 | 14.5 |
| 24 | 01:59.631 | 13.2   | 22.5 | 17.4 | 12.2 | 15.2 | 24.6 | 14.5 |
| 25 | 01:59.934 | 13.1   | 22.6 | 17.4 | 12.3 | 15.3 | 24.7 | 14.5 |
| 26 | 02:35.840 | 44.9   | 22.6 | 17.6 | 12.3 | 15.7 | 27.7 | 15.1 |
| 27 | 01:59.821 | 13.3   | 22.3 | 17.5 | 12.4 | 15.2 | 24.7 | 14.4 |
| 28 | 22:43.778 | 1254.3 | 23.1 | 18.5 | 12.7 | 15.3 | 24.8 | 15.1 |
| 29 | 02:00.772 | 13.3   | 22.9 | 17.5 | 12.2 | 15.2 | 24.8 | 14.7 |
| 30 |           | 13.5   | 22.9 | 17.7 | 12.5 | 15.3 | 24.7 |      |

#### QUALIFY

|   |           |      |      |      |      |      |      |      |
|---|-----------|------|------|------|------|------|------|------|
| 0 |           | 22.6 | 17.6 | 12.3 | 15.3 | 24.8 | 14.5 |      |
| 1 | 01:59.737 | 13.2 | 22.3 | 17.5 | 12.3 | 15.4 | 24.6 | 14.5 |
| 2 | 01:59.774 | 13.1 | 22.4 | 17.5 | 12.3 | 15.3 | 24.7 | 14.6 |
| 3 |           |      |      |      |      |      |      |      |

#### RACE

|    |           |      |      |      |      |      |      |      |
|----|-----------|------|------|------|------|------|------|------|
| 1  | 03:44.437 | 28.6 | 39.1 | 29.3 | 19.9 | 26.6 | 45.6 | 27.7 |
| 2  | 03:02.035 | 15.9 | 24.5 | 28.5 | 18.8 | 25.5 | 44.1 | 24.8 |
| 3  | 03:28.952 | 26.4 | 36.0 | 30.5 | 19.3 | 26.5 | 44.9 | 25.4 |
| 4  | 03:32.020 | 27.0 | 37.3 | 29.8 | 19.3 | 26.8 | 46.0 | 25.8 |
| 5  | 03:37.880 | 27.5 | 37.6 | 30.6 | 20.1 | 28.2 | 47.2 | 26.7 |
| 6  | 02:05.743 | 15.8 | 22.6 | 17.9 | 12.5 | 15.6 | 26.3 | 15.0 |
| 7  | 02:01.254 | 13.4 | 23.0 | 18.0 | 12.4 | 15.3 | 24.7 | 14.6 |
| 8  | 02:00.692 | 13.3 | 22.4 | 17.8 | 12.5 | 15.3 | 24.7 | 14.6 |
| 9  | 02:00.659 | 13.2 | 22.4 | 17.6 | 12.4 | 15.3 | 25.0 | 14.6 |
| 10 | 02:00.732 | 13.3 | 22.5 | 17.6 | 12.3 | 15.4 | 24.9 | 14.8 |
| 11 | 02:01.559 | 13.4 | 22.6 | 17.6 | 12.4 | 15.4 | 25.5 | 14.6 |
| 12 | 02:02.509 | 13.3 | 22.6 | 18.7 | 12.5 | 15.7 | 25.0 | 14.6 |
| 13 | 02:01.009 | 13.3 | 22.5 | 17.7 | 12.6 | 15.4 | 25.0 | 14.6 |
| 14 | 02:01.977 | 13.3 | 22.7 | 18.3 | 12.6 | 15.5 | 25.0 | 14.6 |
| 15 | 02:00.642 | 13.3 | 22.6 | 17.6 | 12.4 | 15.3 | 24.8 | 14.6 |
| 16 | 02:01.649 | 13.7 | 22.7 | 17.8 | 12.4 | 15.4 | 24.9 | 14.8 |
| 17 | 02:00.582 | 13.2 | 22.5 | 17.7 | 12.3 | 15.4 | 24.8 | 14.7 |
| 18 | 02:00.575 | 13.2 | 22.5 | 17.6 | 12.4 | 15.4 | 24.8 | 14.6 |
| 19 | 02:01.183 | 13.4 | 22.6 | 17.6 | 12.5 | 15.6 | 24.8 | 14.7 |
| 20 | 02:02.029 | 13.6 | 22.5 | 17.8 | 12.6 | 15.6 | 25.0 | 14.9 |
| 21 | 02:00.854 | 13.4 | 22.6 | 17.7 | 12.3 | 15.4 | 24.8 | 14.7 |
| 22 | 02:01.184 | 13.3 | 22.6 | 18.0 | 12.5 | 15.4 | 24.8 | 14.6 |
| 23 | 02:06.806 | 13.2 | 22.7 | 17.6 | 12.4 | 15.4 | 24.7 | 20.8 |
| 24 | 02:48.410 | 60.1 | 23.3 | 17.6 | 12.3 | 15.5 | 25.0 | 14.6 |
| 25 | 02:01.239 | 13.5 | 22.7 | 17.5 | 12.4 | 15.3 | 25.1 | 14.7 |

## 44 - SimRacerz.de Team Black (cont.)

|    |           |      |      |      |      |      |      |      |
|----|-----------|------|------|------|------|------|------|------|
| 26 | 02:01.305 | 13.3 | 22.6 | 17.7 | 13.0 | 15.3 | 24.9 | 14.6 |
| 27 | 02:00.768 | 13.2 | 22.6 | 17.7 | 12.3 | 15.3 | 24.8 | 14.7 |
| 28 | 02:01.032 | 13.4 | 22.7 | 17.6 | 12.4 | 15.3 | 24.9 | 14.7 |
| 29 | 02:01.312 | 13.3 | 22.7 | 17.6 | 12.4 | 15.7 | 24.8 | 14.7 |
| 30 | 02:01.556 | 13.3 | 22.6 | 17.6 | 13.0 | 15.5 | 24.9 | 14.6 |
| 31 | 02:01.235 | 13.4 | 22.7 | 17.6 | 12.4 | 15.6 | 24.8 | 14.7 |
| 32 | 02:01.283 | 13.3 | 23.2 | 17.7 | 12.3 | 15.3 | 24.8 | 14.7 |
| 33 | 02:00.805 | 13.3 | 22.6 | 17.7 | 12.3 | 15.4 | 24.9 | 14.6 |
| 34 | 02:00.880 | 13.3 | 22.6 | 17.8 | 12.3 | 15.4 | 24.9 | 14.7 |
| 35 | 02:00.945 | 13.3 | 22.6 | 17.8 | 12.3 | 15.4 | 24.9 | 14.7 |
| 36 | 02:01.119 | 13.4 | 22.7 | 17.7 | 12.3 | 15.4 | 24.9 | 14.7 |
| 37 | 02:01.258 | 13.4 | 22.7 | 17.6 | 12.3 | 15.4 | 25.1 | 14.7 |
| 38 | 02:00.592 | 13.3 | 22.6 | 17.6 | 12.4 | 15.3 | 24.7 | 14.7 |
| 39 | 02:01.360 | 13.4 | 22.7 | 17.6 | 12.7 | 15.4 | 24.8 | 14.8 |
| 40 | 02:02.729 | 13.5 | 23.2 | 18.0 | 12.3 | 15.4 | 25.6 | 14.7 |
| 41 | 02:00.764 | 13.3 | 22.7 | 17.6 | 12.4 | 15.3 | 24.9 | 14.7 |
| 42 | 02:01.118 | 13.6 | 22.6 | 17.7 | 12.3 | 15.3 | 24.8 | 14.7 |
| 43 | 02:01.523 | 13.5 | 22.5 | 17.9 | 12.3 | 15.6 | 25.0 | 14.8 |
| 44 | 02:08.214 | 13.9 | 22.5 | 17.9 | 12.4 | 15.3 | 24.8 | 21.4 |
| 45 | 02:47.490 | 59.8 | 22.7 | 17.6 | 12.4 | 15.4 | 24.9 | 14.7 |
| 46 | 02:00.733 | 13.8 | 22.5 | 17.6 | 12.3 | 15.4 | 24.7 | 14.5 |
| 47 | 02:01.002 | 13.5 | 22.7 | 17.6 | 12.3 | 15.4 | 24.9 | 14.5 |
| 48 | 02:00.695 | 13.3 | 22.6 | 17.6 | 12.4 | 15.3 | 24.8 | 14.6 |
| 49 | 02:01.464 | 13.6 | 22.5 | 17.7 | 12.4 | 15.3 | 25.2 | 14.7 |
| 50 | 02:01.157 | 13.4 | 22.5 | 17.9 | 12.5 | 15.3 | 24.9 | 14.7 |
| 51 | 02:01.521 | 13.5 | 22.9 | 17.7 | 12.4 | 15.4 | 24.8 | 14.8 |
| 52 | 02:01.749 | 13.4 | 22.6 | 18.0 | 12.5 | 15.4 | 25.1 | 14.8 |
| 53 | 02:01.140 | 13.3 | 22.6 | 17.8 | 12.5 | 15.4 | 24.9 | 14.7 |
| 54 | 02:01.160 | 13.3 | 22.6 | 17.8 | 12.5 | 15.4 | 25.0 | 14.6 |
| 55 | 02:01.496 | 13.3 | 22.7 | 17.8 | 12.5 | 15.5 | 24.9 | 14.8 |
| 56 | 02:01.002 | 13.3 | 22.7 | 17.7 | 12.6 | 15.4 | 24.7 | 14.6 |
| 57 | 02:01.151 | 13.4 | 22.7 | 17.6 | 12.5 | 15.4 | 24.9 | 14.7 |
| 58 | 02:07.685 | 13.3 | 29.0 | 18.1 | 12.4 | 15.4 | 24.9 | 14.7 |
| 59 | 02:01.463 | 13.2 | 22.4 | 17.8 | 12.4 | 15.4 | 25.6 | 14.6 |
| 60 | 02:00.670 | 13.3 | 22.5 | 17.6 | 12.3 | 15.4 | 24.9 | 14.6 |
| 61 | 02:00.809 | 13.3 | 22.7 | 17.7 | 12.4 | 15.4 | 24.7 | 14.7 |
| 62 | 02:01.431 | 13.3 | 22.7 | 17.6 | 12.4 | 15.5 | 25.3 | 14.6 |
| 63 | 02:03.745 | 13.3 | 23.6 | 18.5 | 12.6 | 16.1 | 25.1 | 14.7 |
| 64 | 02:02.566 | 14.1 | 23.2 | 17.7 | 12.4 | 15.4 | 25.1 | 14.6 |
| 65 | 02:00.595 | 13.2 | 22.5 | 17.6 | 12.6 | 15.3 | 24.8 | 14.6 |
| 66 |           |      |      |      |      |      |      |      |

## 35 - Geekz Simracing DSRC Endu

**CLASS: GT3**

**CAR: Porsche 911 GT3 R (992)**

### DRIVERS

|                    |      |        |
|--------------------|------|--------|
| Daniel K Kühn      | 3090 | A 4.99 |
| Jason Dominic Beck | 3544 | A 3.60 |

### STINTS

| S | sTIME    | eTIME    | sLAP | eLAP | DRIVER             |
|---|----------|----------|------|------|--------------------|
| P | 00:00:00 | 01:28:58 | 0    | 22   | Daniel K Kühn      |
| P | 01:28:58 | 02:19:00 | 22   | 29   | Jason Dominic Beck |
| P | 02:19:00 | 02:24:44 | 29   | 29   | Daniel K Kühn      |
| L | 00:00:00 | 00:10:06 | 0    | 2    | Daniel K Kühn      |
| R | 00:00:00 | 01:39:02 | 0    | 44   | Daniel K Kühn      |
| R | 01:39:02 | 02:24:22 | 44   | 65   | Jason Dominic Beck |

### EVENTS

#### PRACTICE

01:25:58 L-1 17x  
01:27:29 L21 New overall best: 2:00.127  
01:27:40 L22 1x  
01:28:10 L22 1x  
01:28:12 L22 Got furled black flag  
01:28:13 L22 Cleared furled black flag  
01:28:14 L22 WENT TO NIW  
01:28:58 L22 New driver: Jason Dominic Beck  
01:29:14 L22 Left the pits  
01:31:26 L23 1x  
01:32:49 L23 1x  
01:39:31 L27 1x  
01:42:54 L28 1x  
01:43:19 L28 Pitted in  
01:43:37 L29 WENT TO NIW  
02:19:00 L29 New driver: Daniel K Kühn  
02:19:16 L29 Left the pits  
02:21:17 L29 Pitted in  
02:21:21 L29 WENT TO NIW  
02:21:32 L29 Left the pits  
02:24:41 L30 WENT TO NIW

#### QUALIFY

00:00:22 L0 Left the pits  
00:04:41 L1 New personal best: 2:00.636  
00:06:41 L2 New personal best: 2:00.227  
00:06:49 L3 WENT TO NIW

#### RACE

00:03:46 L1 New personal best: 3:45.268  
00:03:58 L2 4x  
00:06:53 L2 New personal best: 3:07.312  
00:19:34 L6 New personal best: 2:04.039  
00:21:37 L7 New personal best: 2:02.590  
00:23:39 L8 New personal best: 2:02.049  
00:25:40 L9 New personal best: 2:01.319  
00:36:00 L15 1x  
00:37:50 L15 New personal best: 2:01.252  
00:45:58 L19 New personal best: 2:01.192  
00:52:02 L22 New personal best: 2:01.156  
00:54:01 L23 Pitted in  
00:54:49 L24 PIT STOP TIME: 31.0  
00:54:55 L24 Left the pits  
00:57:09 L25 1x  
00:59:41 L26 1x  
01:12:32 L32 1x  
01:35:29 L43 Pitted in  
01:35:51 L44 New driver: Jason Dominic Beck  
01:36:18 L44 PIT STOP TIME: 31.2

## 35 - Geekz Simracing DSRC Endu (cont.)

01:36:24 L44 Left the pits  
 01:40:00 L45 2x  
 01:44:40 L47 New personal best: 2:01.128  
 02:07:11 L59 1x  
 02:10:36 L60 1x  
 02:13:17 L62 1x  
 02:15:07 L62 New personal best: 2:01.063  
 02:19:09 L64 New personal best: 2:00.886  
 02:20:13 L65 1x  
 02:21:26 L66 4x  
 02:21:38 L66 WENT TO NIW

### LAPS

#### PRACTICE

|    |           |        |      |      |      |      |      |      |
|----|-----------|--------|------|------|------|------|------|------|
| 20 | 00:00.000 |        |      |      |      |      |      |      |
| 21 | 02:00.127 |        |      | 17.6 | 12.3 | 15.2 | 24.7 | 14.6 |
| 22 | 03:47.502 | 118.9  | 23.4 | 17.7 | 12.5 | 15.3 | 25.0 | 14.7 |
| 23 | 02:01.748 | 13.6   | 22.7 | 17.8 | 12.3 | 15.4 | 24.8 | 15.0 |
| 24 | 02:00.635 | 13.4   | 22.6 | 17.6 | 12.4 | 15.3 | 24.8 | 14.6 |
| 25 | 02:01.061 | 13.5   | 22.8 | 17.7 | 12.4 | 15.3 | 24.8 | 14.6 |
| 26 | 02:00.851 | 13.4   | 22.6 | 17.7 | 12.4 | 15.4 | 24.7 | 14.8 |
| 27 | 02:01.034 | 13.3   | 22.8 | 17.9 | 12.3 | 15.4 | 24.8 | 14.6 |
| 28 | 02:07.311 | 13.3   | 22.7 | 17.7 | 12.3 | 15.4 | 24.9 | 21.0 |
| 29 | 40:32.498 | 2297.7 | 28.4 | 22.1 | 17.6 | 19.5 | 32.2 | 15.0 |
| 30 |           | 13.3   | 22.4 |      |      |      |      |      |

#### QUALIFY

|   |           |      |      |      |      |      |      |      |
|---|-----------|------|------|------|------|------|------|------|
| 0 |           |      | 26.1 | 21.5 | 15.0 | 16.2 | 27.8 | 15.2 |
| 1 | 02:00.636 | 13.2 | 22.6 | 17.7 | 12.4 | 15.3 | 24.8 | 14.7 |
| 2 | 02:00.227 | 13.3 | 22.4 | 17.6 | 12.3 | 15.3 | 24.8 | 14.6 |
| 3 |           |      |      |      |      |      |      |      |

#### RACE

|    |           |      |      |      |      |      |      |      |
|----|-----------|------|------|------|------|------|------|------|
| 1  | 03:45.268 | 27.5 | 39.5 | 30.1 | 18.9 | 26.0 | 42.4 | 27.3 |
| 2  | 03:07.312 | 20.4 | 29.8 | 26.0 | 17.8 | 24.8 | 44.0 | 24.5 |
| 3  | 03:28.660 | 25.9 | 36.7 | 30.8 | 20.8 | 25.8 | 44.8 | 23.8 |
| 4  | 03:31.504 | 27.2 | 37.7 | 30.1 | 19.3 | 25.5 | 46.7 | 25.0 |
| 5  | 03:35.815 | 28.1 | 38.5 | 29.0 | 20.6 | 28.6 | 45.8 | 25.2 |
| 6  | 02:04.039 | 15.5 | 23.0 | 18.0 | 12.5 | 15.3 | 24.9 | 14.8 |
| 7  | 02:02.590 | 13.4 | 22.8 | 17.9 | 12.9 | 15.3 | 25.1 | 15.2 |
| 8  | 02:02.049 | 13.6 | 23.1 | 17.9 | 12.6 | 15.3 | 24.8 | 14.7 |
| 9  | 02:01.319 | 13.4 | 22.5 | 17.8 | 12.5 | 15.3 | 24.9 | 14.9 |
| 10 | 02:01.870 | 13.4 | 22.8 | 18.1 | 12.5 | 15.4 | 24.9 | 14.7 |
| 11 | 02:01.406 | 13.4 | 22.7 | 17.7 | 12.4 | 15.6 | 24.8 | 14.8 |
| 12 | 02:02.584 | 13.5 | 23.3 | 17.8 | 12.7 | 15.3 | 25.0 | 14.9 |
| 13 | 02:01.986 | 13.8 | 22.7 | 17.8 | 12.6 | 15.3 | 25.0 | 14.8 |
| 14 | 02:01.348 | 13.4 | 22.7 | 17.7 | 12.4 | 15.4 | 24.9 | 14.8 |
| 15 | 02:01.252 | 13.4 | 22.7 | 17.8 | 12.5 | 15.4 | 24.9 | 14.7 |
| 16 | 02:01.690 | 13.3 | 22.9 | 17.9 | 12.5 | 15.4 | 24.9 | 14.7 |
| 17 | 02:02.246 | 13.3 | 23.1 | 18.0 | 12.5 | 15.4 | 25.0 | 14.9 |
| 18 | 02:01.995 | 13.7 | 22.9 | 17.7 | 12.5 | 15.4 | 25.0 | 14.8 |
| 19 | 02:01.192 | 13.3 | 22.7 | 17.7 | 12.5 | 15.4 | 25.0 | 14.6 |
| 20 | 02:01.545 | 13.4 | 22.7 | 17.8 | 12.4 | 15.6 | 24.9 | 14.8 |
| 21 | 02:01.219 | 13.3 | 22.6 | 17.7 | 12.5 | 15.4 | 24.9 | 14.7 |
| 22 | 02:01.156 | 13.4 | 22.5 | 17.8 | 12.5 | 15.3 | 24.9 | 14.7 |
| 23 | 02:09.322 | 14.2 | 22.7 | 17.7 | 12.4 | 15.4 | 24.9 | 22.0 |
| 24 | 02:47.141 | 58.8 | 22.6 | 17.7 | 12.6 | 15.4 | 25.0 | 15.0 |
| 25 | 02:01.360 | 13.4 | 22.8 | 17.7 | 12.4 | 15.3 | 24.8 | 14.8 |
| 26 | 02:01.442 | 13.3 | 22.6 | 17.7 | 12.5 | 15.5 | 25.0 | 14.8 |
| 27 | 02:01.331 | 13.4 | 22.6 | 17.8 | 12.5 | 15.4 | 24.9 | 14.7 |
| 28 | 02:01.512 | 13.4 | 22.7 | 17.7 | 12.4 | 15.4 | 25.1 | 14.8 |
| 29 | 02:01.427 | 13.4 | 22.6 | 17.8 | 12.4 | 15.4 | 25.1 | 14.7 |
| 30 | 02:01.637 | 13.3 | 22.7 | 17.8 | 12.5 | 15.5 | 25.2 | 14.7 |
| 31 | 02:01.760 | 13.3 | 22.7 | 17.9 | 12.6 | 15.5 | 25.1 | 14.7 |
| 32 | 02:04.262 | 13.6 | 22.7 | 17.8 | 12.5 | 16.3 | 26.6 | 14.8 |
| 33 | 02:01.775 | 13.3 | 22.8 | 17.9 | 12.5 | 15.5 | 25.0 | 14.8 |
| 34 | 02:02.263 | 13.4 | 22.8 | 17.8 | 12.6 | 15.9 | 25.0 | 14.8 |
| 35 | 02:01.555 | 13.3 | 22.7 | 17.8 | 12.5 | 15.5 | 24.9 | 14.8 |
| 36 | 02:01.630 | 13.3 | 22.9 | 17.7 | 12.5 | 15.4 | 25.0 | 14.7 |

### 35 - Geekz Simracing DSRC Endu (cont.)

|    |           |      |      |      |      |      |      |      |
|----|-----------|------|------|------|------|------|------|------|
| 37 | 02:01.586 | 13.3 | 22.8 | 17.8 | 12.4 | 15.5 | 24.9 | 14.8 |
| 38 | 02:01.538 | 13.3 | 22.7 | 17.7 | 12.5 | 15.4 | 25.0 | 15.0 |
| 39 | 02:02.123 | 13.3 | 22.8 | 17.6 | 13.0 | 15.6 | 25.1 | 14.7 |
| 40 | 02:01.448 | 13.4 | 22.6 | 17.8 | 12.6 | 15.4 | 25.0 | 14.7 |
| 41 | 02:02.531 | 13.3 | 22.7 | 17.7 | 12.6 | 15.4 | 25.6 | 15.2 |
| 42 | 02:01.496 | 13.5 | 22.7 | 17.6 | 12.5 | 15.4 | 25.1 | 14.7 |
| 43 | 02:08.700 | 13.4 | 22.8 | 17.7 | 12.6 | 15.4 | 25.1 | 21.8 |
| 44 | 02:47.277 | 59.0 | 22.8 | 17.9 | 12.4 | 15.5 | 25.0 | 14.8 |
| 45 | 02:11.509 | 13.5 | 22.7 | 17.8 | 12.4 | 15.3 | 34.8 | 15.1 |
| 46 | 02:01.556 | 13.5 | 22.6 | 17.7 | 12.5 | 15.5 | 25.0 | 14.7 |
| 47 | 02:01.128 | 13.3 | 22.7 | 17.7 | 12.4 | 15.5 | 24.8 | 14.7 |
| 48 | 02:01.964 | 13.5 | 22.7 | 17.9 | 12.5 | 15.6 | 24.9 | 14.9 |
| 49 | 02:01.968 | 13.4 | 22.8 | 17.8 | 12.8 | 15.5 | 24.8 | 14.8 |
| 50 | 02:01.565 | 13.4 | 22.7 | 17.7 | 12.5 | 15.5 | 24.8 | 15.0 |
| 51 | 02:01.705 | 13.3 | 22.9 | 17.7 | 12.4 | 15.5 | 24.9 | 14.8 |
| 52 | 02:01.921 | 13.6 | 22.6 | 17.7 | 12.6 | 15.5 | 25.0 | 14.9 |
| 53 | 02:02.100 | 13.4 | 22.8 | 17.8 | 12.5 | 15.6 | 25.1 | 14.8 |
| 54 | 02:01.551 | 13.4 | 22.8 | 17.8 | 12.5 | 15.5 | 24.9 | 14.6 |
| 55 | 02:02.239 | 13.4 | 22.7 | 17.7 | 12.7 | 15.8 | 25.3 | 14.7 |
| 56 | 02:01.397 | 13.3 | 22.7 | 17.8 | 12.5 | 15.5 | 24.8 | 14.7 |
| 57 | 02:02.075 | 13.3 | 22.7 | 17.7 | 12.5 | 15.5 | 25.5 | 14.8 |
| 58 | 02:02.212 | 13.5 | 22.8 | 17.8 | 12.5 | 15.6 | 25.4 | 14.7 |
| 59 | 02:01.829 | 13.3 | 22.8 | 17.9 | 12.5 | 15.6 | 25.0 | 14.7 |
| 60 | 02:01.944 | 13.3 | 23.1 | 17.7 | 12.6 | 15.7 | 24.9 | 14.7 |
| 61 | 02:01.330 | 13.3 | 22.9 | 17.6 | 12.5 | 15.5 | 24.8 | 14.7 |
| 62 | 02:01.063 | 13.2 | 22.6 | 17.7 | 12.5 | 15.5 | 24.9 | 14.7 |
| 63 | 02:01.401 | 13.6 | 22.6 | 17.7 | 12.5 | 15.5 | 24.8 | 14.7 |
| 64 | 02:00.886 | 13.3 | 22.7 | 17.7 | 12.4 | 15.5 | 24.8 | 14.6 |
| 65 | 02:02.261 | 13.3 | 23.1 | 17.8 | 12.7 | 15.5 | 25.0 | 14.9 |
| 66 |           |      |      |      |      |      |      |      |

# 127 - Nürburgring eSports 127

**CLASS: CUP2**

**CAR: Porsche 911 GT3 Cup (992)**

## DRIVERS

|                  |      |        |
|------------------|------|--------|
| Nick Salewsky    | 3553 | A 2.45 |
| Marc W Hennerici | 3800 | A 4.86 |

## STINTS

| S | sTIME    | eTIME    | sLAP | eLAP | DRIVER           |
|---|----------|----------|------|------|------------------|
| P | 00:00:00 | 02:24:44 | 0    | 29   | Nick Salewsky    |
| L | 00:00:00 | 00:10:06 | 0    | 2    | Nick Salewsky    |
| R | 00:00:00 | 01:40:53 | 0    | 44   | Nick Salewsky    |
| R | 01:40:53 | 02:23:25 | 44   | 63   | Marc W Hennerici |

## EVENTS

### PRACTICE

01:25:58 L-1 8x  
01:29:36 L16 1x  
01:33:16 L18 1x  
01:37:35 L20 1x  
01:39:31 L21 1x  
01:40:56 L21 1x  
01:41:36 L22 1x  
01:43:35 L23 WENT TO NIW  
01:46:34 L23 Left the pits  
01:46:55 L23 1x  
01:50:59 L25 1x  
01:52:24 L25 1x  
01:53:05 L26 1x  
01:55:09 L27 1x  
01:57:25 L28 WENT TO NIW  
02:18:46 L28 Left the pits  
02:21:03 L29 1x  
02:23:09 L30 1x  
02:24:32 L30 1x  
02:24:41 L30 WENT TO NIW

### QUALIFY

00:00:23 L0 Left the pits  
00:04:40 L1 New personal best: 2:04.481  
00:06:44 L2 New personal best: 2:04.141  
00:08:58 L3 WENT TO NIW

### RACE

00:04:03 L1 New personal best: 4:01.963  
00:07:09 L2 New personal best: 3:06.703  
00:19:58 L6 New personal best: 2:07.106  
00:22:02 L7 New personal best: 2:03.941  
00:26:37 L10 1x  
00:28:59 L11 2x  
00:36:51 L15 1x  
00:43:12 L18 1x  
00:47:14 L20 1x  
00:51:10 L21 New personal best: 2:03.373  
00:55:16 L23 New personal best: 2:03.173  
00:59:21 L25 Pitted in  
00:59:57 L26 PIT STOP TIME: 22.9  
01:00:07 L26 Left the pits  
01:11:10 L31 1x  
01:37:26 L43 Pitted in  
01:37:42 L44 New driver: Marc W Hennerici  
01:38:10 L44 PIT STOP TIME: 31.3  
01:38:20 L44 Left the pits  
01:44:48 L47 1x  
01:51:06 L50 1x  
02:06:16 L57 1x  
02:07:10 L57 1x

## 127 - Nürburgring eSports 127 (cont.)

02:09:15 L58 1x  
02:22:46 L64 Pitted in

### LAPS

#### PRACTICE

|    |           |        |      |      |      |      |      |      |
|----|-----------|--------|------|------|------|------|------|------|
| 13 | 00:00.000 |        |      |      |      |      |      |      |
| 14 | 02:05.706 |        |      |      |      | 25.6 | 15.4 |      |
| 15 | 02:05.447 | 13.8   | 23.6 | 18.1 | 12.8 | 15.9 | 25.7 | 15.4 |
| 16 | 02:04.979 | 13.8   | 23.0 | 18.2 | 13.0 | 16.0 | 25.6 | 15.4 |
| 17 | 02:05.061 | 13.8   | 23.2 | 18.2 | 12.8 | 16.0 | 25.7 | 15.4 |
| 18 | 02:05.476 | 13.8   | 23.3 | 18.5 | 13.0 | 15.8 | 25.8 | 15.3 |
| 19 | 02:05.553 | 13.8   | 23.2 | 18.2 | 12.8 | 16.5 | 25.7 | 15.3 |
| 20 | 02:05.103 | 13.7   | 23.1 | 18.2 | 12.9 | 16.0 | 25.7 | 15.4 |
| 21 | 02:04.641 | 13.7   | 23.1 | 18.2 | 12.8 | 15.8 | 25.6 | 15.3 |
| 22 | 02:04.579 | 13.7   | 23.1 | 18.1 | 12.8 | 15.9 | 25.6 | 15.3 |
| 23 | 05:12.233 | 199.3  | 23.5 | 18.4 | 12.9 | 16.0 | 26.4 | 15.8 |
| 24 | 02:05.981 | 14.2   | 23.2 | 18.9 | 12.9 | 15.9 | 25.6 | 15.3 |
| 25 | 02:05.634 | 14.2   | 23.3 | 18.1 | 12.8 | 16.0 | 25.7 | 15.5 |
| 26 | 02:04.553 | 13.8   | 23.2 | 18.1 | 12.7 | 15.8 | 25.6 | 15.3 |
| 27 | 02:05.614 | 13.8   | 23.5 | 18.3 | 12.8 | 16.0 | 25.5 | 15.7 |
| 28 | 23:48.469 | 1316.5 | 23.6 | 18.5 | 12.8 | 16.2 | 25.6 | 15.2 |
| 29 | 02:05.302 | 14.0   | 23.5 | 18.0 | 13.2 | 15.8 | 25.4 | 15.4 |
| 30 |           | 13.8   | 23.1 | 18.0 | 12.8 | 15.7 |      |      |

#### QUALIFY

|   |           |      |      |      |      |      |      |      |
|---|-----------|------|------|------|------|------|------|------|
| 0 |           |      | 24.9 | 19.4 | 13.9 | 17.2 | 26.9 | 15.4 |
| 1 | 02:04.481 | 13.7 | 23.6 | 18.0 | 12.7 | 15.7 | 25.4 | 15.3 |
| 2 | 02:04.141 | 13.8 | 23.0 | 18.1 | 12.7 | 15.9 | 25.4 | 15.3 |
| 3 | 02:03.868 | 13.9 | 23.0 | 18.0 | 12.7 | 15.8 | 25.3 | 15.2 |
| 4 |           |      |      |      |      |      |      |      |

#### RACE

|    |           |      |      |      |      |      |      |      |
|----|-----------|------|------|------|------|------|------|------|
| 1  | 04:01.963 | 27.9 | 36.7 | 29.8 | 19.9 | 23.3 | 42.3 | 25.8 |
| 2  | 03:06.703 | 17.7 | 33.3 | 25.5 | 17.9 | 25.5 | 42.8 | 24.1 |
| 3  | 03:17.482 | 26.4 | 36.1 | 28.2 | 16.0 | 22.7 | 45.0 | 23.0 |
| 4  | 03:32.476 | 27.7 | 36.8 | 31.0 | 21.0 | 24.4 | 46.9 | 24.5 |
| 5  | 03:51.191 | 29.3 | 38.7 | 29.0 | 21.2 | 33.5 | 56.0 | 23.5 |
| 6  | 02:07.106 | 16.0 | 23.5 | 18.1 | 12.7 | 15.8 | 25.4 | 15.6 |
| 7  | 02:03.941 | 13.8 | 23.1 | 17.9 | 12.7 | 15.8 | 25.4 | 15.2 |
| 8  | 02:04.957 | 14.0 | 23.2 | 18.0 | 13.3 | 15.9 | 25.3 | 15.3 |
| 9  | 02:04.105 | 13.9 | 23.0 | 18.0 | 12.7 | 15.8 | 25.4 | 15.3 |
| 10 | 02:04.355 | 13.8 | 23.2 | 18.0 | 12.7 | 15.8 | 25.4 | 15.4 |
| 11 | 02:10.863 | 14.0 | 24.0 | 23.3 | 12.9 | 15.8 | 25.4 | 15.5 |
| 12 | 02:04.028 | 13.8 | 23.2 | 18.0 | 12.7 | 15.8 | 25.3 | 15.2 |
| 13 | 02:04.131 | 13.8 | 23.1 | 18.0 | 12.7 | 15.7 | 25.5 | 15.2 |
| 14 | 02:04.864 | 13.8 | 23.3 | 18.0 | 12.8 | 16.0 | 25.6 | 15.3 |
| 15 | 02:04.990 | 13.8 | 23.1 | 18.4 | 12.8 | 16.2 | 25.4 | 15.4 |
| 16 | 02:04.765 | 14.3 | 23.2 | 18.0 | 12.8 | 15.8 | 25.3 | 15.4 |
| 17 | 02:04.480 | 13.8 | 23.3 | 18.3 | 12.8 | 15.7 | 25.4 | 15.3 |
| 18 | 02:04.639 | 13.8 | 24.0 | 18.0 | 12.6 | 15.6 | 25.3 | 15.3 |
| 19 | 02:04.088 | 13.8 | 23.1 | 18.0 | 12.7 | 15.7 | 25.4 | 15.3 |
| 20 | 02:04.030 | 13.8 | 23.1 | 18.0 | 12.7 | 15.7 | 25.4 | 15.2 |
| 21 | 02:03.373 | 13.7 | 23.0 | 18.0 | 12.6 | 15.6 | 25.3 | 15.2 |
| 22 | 02:03.433 | 13.7 | 23.2 | 17.9 | 12.6 | 15.6 | 25.2 | 15.1 |
| 23 | 02:03.173 | 13.7 | 23.0 | 17.9 | 12.7 | 15.6 | 25.2 | 15.1 |
| 24 | 02:03.879 | 13.7 | 23.2 | 17.9 | 12.7 | 15.7 | 25.5 | 15.2 |
| 25 | 02:10.471 | 13.8 | 23.0 | 17.8 | 12.7 | 15.6 | 25.3 | 22.2 |
| 26 | 02:41.889 | 51.3 | 23.3 | 18.1 | 12.9 | 15.8 | 25.4 | 15.2 |
| 27 | 02:04.351 | 14.0 | 23.1 | 18.1 | 12.8 | 15.7 | 25.5 | 15.3 |
| 28 | 02:04.411 | 13.8 | 23.1 | 18.2 | 12.8 | 15.8 | 25.5 | 15.2 |
| 29 | 02:04.069 | 14.0 | 23.1 | 17.9 | 12.7 | 15.7 | 25.4 | 15.2 |
| 30 | 02:03.713 | 13.8 | 23.1 | 18.0 | 12.7 | 15.7 | 25.3 | 15.1 |
| 31 | 02:04.092 | 13.9 | 23.1 | 18.1 | 12.6 | 15.7 | 25.5 | 15.2 |
| 32 | 02:04.980 | 13.9 | 22.9 | 18.1 | 12.7 | 15.7 | 26.5 | 15.2 |
| 33 | 02:04.000 | 13.9 | 23.1 | 18.0 | 12.8 | 15.6 | 25.4 | 15.3 |
| 34 | 02:05.414 | 13.8 | 23.1 | 18.0 | 12.8 | 16.4 | 26.0 | 15.4 |
| 35 | 02:04.690 | 14.2 | 23.1 | 18.0 | 12.9 | 15.7 | 25.7 | 15.2 |
| 36 | 02:04.629 | 13.8 | 23.3 | 17.9 | 12.7 | 15.8 | 25.3 | 15.7 |
| 37 | 02:04.431 | 14.1 | 23.6 | 17.9 | 12.7 | 15.7 | 25.3 | 15.2 |

## 127 - Nürburgring eSports 127 (cont.)

|    |           |      |      |      |      |      |      |      |
|----|-----------|------|------|------|------|------|------|------|
| 38 | 02:04.777 | 13.8 | 23.4 | 18.0 | 12.7 | 16.1 | 25.6 | 15.2 |
| 39 | 02:04.592 | 13.8 | 23.0 | 17.9 | 13.2 | 16.0 | 25.4 | 15.1 |
| 40 | 02:04.967 | 13.9 | 23.3 | 18.0 | 12.7 | 15.6 | 26.3 | 15.2 |
| 41 | 02:04.421 | 14.0 | 23.1 | 18.1 | 12.9 | 15.8 | 25.3 | 15.4 |
| 42 | 02:03.844 | 13.8 | 23.1 | 18.0 | 12.7 | 15.7 | 25.4 | 15.2 |
| 43 | 02:11.287 | 13.9 | 23.1 | 18.0 | 12.9 | 15.7 | 25.5 | 22.3 |
| 44 | 02:51.773 | 59.5 | 23.5 | 18.3 | 13.1 | 16.4 | 25.5 | 15.5 |
| 45 | 02:04.986 | 13.9 | 23.2 | 18.0 | 13.1 | 15.9 | 25.5 | 15.4 |
| 46 | 02:04.798 | 14.0 | 23.1 | 18.1 | 12.8 | 15.8 | 25.6 | 15.3 |
| 47 | 02:06.606 | 13.9 | 24.0 | 18.2 | 12.8 | 16.1 | 25.6 | 15.9 |
| 48 | 02:05.346 | 13.9 | 23.2 | 18.1 | 12.9 | 16.5 | 25.5 | 15.3 |
| 49 | 02:05.157 | 14.1 | 23.0 | 18.3 | 13.0 | 15.8 | 25.5 | 15.4 |
| 50 | 02:06.018 | 14.1 | 23.2 | 18.3 | 13.6 | 15.8 | 25.5 | 15.4 |
| 51 | 02:05.769 | 13.9 | 23.2 | 18.3 | 12.8 | 15.8 | 26.3 | 15.6 |
| 52 | 02:05.132 | 14.1 | 23.5 | 18.2 | 12.9 | 15.7 | 25.4 | 15.4 |
| 53 | 02:05.054 | 14.2 | 23.2 | 18.1 | 13.0 | 15.7 | 25.4 | 15.4 |
| 54 | 02:06.039 | 14.0 | 24.1 | 18.4 | 12.9 | 15.7 | 25.6 | 15.4 |
| 55 | 02:04.831 | 14.0 | 23.2 | 18.2 | 12.8 | 15.7 | 25.6 | 15.3 |
| 56 | 02:05.614 | 14.0 | 23.3 | 18.2 | 12.9 | 15.8 | 25.9 | 15.5 |
| 57 | 02:06.022 | 14.0 | 23.3 | 18.3 | 12.9 | 16.3 | 25.9 | 15.4 |
| 58 | 02:05.128 | 13.9 | 23.2 | 18.2 | 12.9 | 15.8 | 25.7 | 15.4 |
| 59 | 02:05.402 | 13.9 | 23.3 | 18.1 | 12.9 | 15.9 | 25.5 | 15.7 |
| 60 | 02:05.986 | 14.3 | 23.4 | 18.2 | 13.1 | 15.9 | 25.7 | 15.4 |
| 61 | 02:06.295 | 14.0 | 23.4 | 18.2 | 12.9 | 15.9 | 26.1 | 15.8 |
| 62 | 02:07.753 | 14.0 | 23.8 | 18.2 | 13.3 | 17.2 | 25.8 | 15.5 |
| 63 | 02:06.423 | 14.1 | 23.2 | 18.3 | 13.0 | 16.0 | 25.6 | 16.4 |
| 64 |           |      |      |      |      |      |      |      |



# 7 - AMSC Hammelburg

**CLASS: GT3**

**CAR: Ferrari 296 GT3**

## DRIVERS

Lean Weigel2 1616 B 4.99

## STINTS

| S | sTIME    | eTIME    | sLAP | eLAP | DRIVER       |
|---|----------|----------|------|------|--------------|
| P | 00:00:00 | 02:24:44 | 0    | 28   | Lean Weigel2 |
| L | 00:00:00 | 00:10:06 | 0    | 2    | Lean Weigel2 |
| R | 00:00:00 | 02:23:23 | 0    | 63   | Lean Weigel2 |

## EVENTS

### PRACTICE

01:25:58 L-1 29x  
01:27:22 L18 1x  
01:28:01 L18 1x  
01:28:03 L18 Got furled black flag  
01:28:03 L18 Cleared furled black flag  
01:28:06 L18 WENT TO NIW  
01:36:43 L18 Left the pits  
01:37:32 L18 1x  
01:37:34 L18 Got furled black flag  
01:37:35 L18 Cleared furled black flag  
01:38:08 L18 1x  
01:38:27 L18 Got furled black flag  
01:38:33 L18 Cleared furled black flag  
01:41:14 L20 1x  
01:41:47 L20 1x  
01:44:40 L21 Got furled black flag  
01:44:42 L21 Cleared furled black flag  
01:52:34 L25 1x  
01:52:55 L25 WENT TO NIW  
01:53:51 L25 Left the pits  
01:56:25 L26 1x  
01:56:41 L26 1x  
01:58:03 L26 New personal best: 2:02.380  
01:58:49 L27 WENT TO NIW  
02:18:39 L27 PIT STOP TIME: 0.2  
02:18:45 L27 Left the pits  
02:19:29 L27 1x  
02:22:19 L28 1x  
02:22:19 L28 Got furled black flag  
02:22:20 L28 Cleared furled black flag  
02:22:31 L28 1x  
02:23:17 L29 1x  
02:24:41 L29 WENT TO NIW

### QUALIFY

00:00:16 L0 Left the pits  
00:02:46 L1 1x  
00:03:05 L1 1x  
00:04:51 L2 1x  
00:06:41 L3 WENT TO NIW

### RACE

00:03:30 L1 WENT TO NIW  
00:03:47 L1 New personal best: 3:46.371  
00:06:53 L2 New personal best: 3:05.610  
00:19:37 L6 New personal best: 2:06.825  
00:20:17 L7 1x  
00:21:40 L7 New personal best: 2:03.427  
00:23:43 L8 New personal best: 2:02.591  
00:26:28 L10 1x  
00:34:44 L14 1x  
00:36:49 L15 1x  
00:37:42 L15 1x

## 7 - AMSC Hammelburg (cont.)

00:38:23 L16 1x  
 00:43:03 L18 1x  
 00:45:04 L19 1x  
 00:45:52 L19 Got furled black flag  
 00:46:17 L19 Cleared furled black flag  
 00:47:40 L20 1x  
 00:53:05 L23 1x  
 00:56:48 L24 Pitted in  
 00:57:38 L25 PIT STOP TIME: 35.1  
 00:57:46 L25 Left the pits  
 01:06:31 L29 1x  
 01:08:36 L30 1x  
 01:09:38 L30 Got furled black flag  
 01:10:02 L30 Cleared furled black flag  
 01:14:37 L33 1x  
 01:25:40 L38 1x  
 01:41:40 L45 Pitted in  
 01:42:25 L46 PIT STOP TIME: 30.9  
 01:42:34 L46 Left the pits  
 01:50:25 L49 Got furled black flag  
 01:50:45 L49 Cleared furled black flag  
 01:52:34 L50 1x  
 01:56:43 L52 Got furled black flag  
 01:57:06 L52 Cleared furled black flag  
 02:07:11 L57 1x  
 02:13:23 L60 1x  
 02:13:54 L61 WENT TO NIW  
 02:14:16 L61 1x  
 02:14:37 L61 WENT TO NIW  
 02:15:22 L61 Got furled black flag  
 02:15:28 L61 1x  
 02:15:45 L61 Cleared furled black flag  
 02:21:00 L64 1x  
 02:21:24 L64 WENT TO NIW

### LAPS

#### PRACTICE

|    |           |        |      |      |      |      |      |      |      |
|----|-----------|--------|------|------|------|------|------|------|------|
| 16 | 00:00.000 |        |      |      |      |      |      |      |      |
| 17 |           |        |      |      |      |      |      |      | 15.6 |
| 18 | 12:21.397 | 618.9  | 23.0 | 28.5 | 13.3 | 16.1 | 26.5 | 15.2 |      |
| 19 | 02:03.535 | 13.9   | 23.2 | 17.8 | 12.6 | 15.7 | 25.3 | 15.1 |      |
| 20 | 02:04.267 | 13.5   | 23.3 | 17.9 | 13.2 | 16.1 | 25.2 | 15.1 |      |
| 21 | 02:04.646 | 14.1   | 23.0 | 18.4 | 12.7 | 15.7 | 25.7 | 15.0 |      |
| 22 | 02:03.307 | 13.7   | 22.9 | 18.0 | 12.7 | 15.6 | 25.5 | 14.9 |      |
| 23 | 02:03.257 | 13.6   | 23.0 | 17.7 | 12.6 | 15.8 | 25.3 | 15.2 |      |
| 24 | 02:03.429 | 13.7   | 23.0 | 17.7 | 12.7 | 15.8 | 25.3 | 15.3 |      |
| 25 | 04:36.714 | 164.9  | 23.2 | 19.9 | 12.5 | 15.8 | 25.4 | 15.0 |      |
| 26 | 02:02.380 | 13.7   | 23.2 | 18.0 | 12.4 | 15.6 | 24.9 | 14.6 |      |
| 27 | 22:47.020 | 1257.2 | 23.1 | 18.1 | 12.5 | 15.5 | 25.7 | 15.0 |      |
| 28 | 02:16.304 | 13.6   | 23.1 | 17.8 | 12.4 | 15.6 | 39.2 | 14.7 |      |
| 29 |           | 13.4   | 22.7 | 17.7 | 12.6 | 15.3 |      |      |      |

#### QUALIFY

|   |           |      |      |      |      |      |      |      |  |
|---|-----------|------|------|------|------|------|------|------|--|
| 0 |           |      | 23.2 | 18.0 | 14.2 | 15.9 | 25.2 | 15.4 |  |
| 1 | 01:50.117 | 13.5 | 23.2 | 18.2 | 12.5 | 15.4 | 25.1 | 15.7 |  |
| 2 | 02:02.180 | 13.5 | 22.8 | 17.7 | 12.4 | 15.4 | 25.3 | 14.9 |  |
| 3 |           |      |      |      |      |      |      |      |  |

#### RACE

|    |           |      |      |      |      |      |      |      |  |
|----|-----------|------|------|------|------|------|------|------|--|
| 1  | 03:46.371 | 28.8 | 38.7 | 29.3 | 19.8 | 26.1 | 40.3 | 27.1 |  |
| 2  | 03:05.610 | 18.4 | 29.2 | 26.3 | 17.7 | 24.7 | 44.2 | 25.0 |  |
| 3  | 03:28.395 | 26.0 | 36.3 | 30.4 | 20.9 | 25.3 | 45.0 | 24.5 |  |
| 4  | 03:31.779 | 27.3 | 37.8 | 30.0 | 19.3 | 25.7 | 46.7 | 25.0 |  |
| 5  | 03:36.225 | 27.9 | 38.4 | 29.3 | 20.6 | 28.3 | 46.1 | 25.5 |  |
| 6  | 02:06.825 | 16.1 | 23.1 | 18.4 | 12.7 | 15.8 | 25.8 | 15.0 |  |
| 7  | 02:03.427 | 13.5 | 22.9 | 18.2 | 13.2 | 15.6 | 25.0 | 15.0 |  |
| 8  | 02:02.591 | 13.6 | 22.8 | 17.8 | 12.5 | 15.7 | 25.2 | 14.9 |  |
| 9  | 02:02.930 | 13.6 | 23.0 | 17.9 | 12.5 | 15.8 | 25.2 | 15.0 |  |
| 10 | 02:03.351 | 13.8 | 23.0 | 17.8 | 12.5 | 15.7 | 25.2 | 15.2 |  |

## 7 - AMSC Hammelburg (cont.)

|    |           |      |      |      |      |      |      |      |
|----|-----------|------|------|------|------|------|------|------|
| 11 | 02:02.995 | 13.5 | 22.8 | 17.9 | 13.0 | 15.7 | 25.1 | 15.0 |
| 12 | 02:04.426 | 13.8 | 22.9 | 17.9 | 13.0 | 15.7 | 25.6 | 15.5 |
| 13 | 02:06.535 | 14.6 | 24.0 | 17.8 | 12.6 | 16.3 | 26.2 | 15.0 |
| 14 | 02:04.190 | 14.2 | 23.2 | 17.9 | 12.7 | 15.7 | 25.3 | 15.1 |
| 15 | 02:04.210 | 13.7 | 22.9 | 18.3 | 12.6 | 15.9 | 25.8 | 14.9 |
| 16 | 02:03.582 | 13.7 | 22.9 | 18.2 | 12.6 | 15.9 | 25.2 | 15.2 |
| 17 | 02:03.590 | 13.7 | 22.9 | 17.8 | 13.0 | 15.9 | 25.2 | 15.0 |
| 18 | 02:05.010 | 13.9 | 23.1 | 19.3 | 12.7 | 15.8 | 25.2 | 15.1 |
| 19 | 02:04.528 | 13.6 | 23.0 | 18.3 | 13.3 | 16.0 | 25.5 | 15.0 |
| 20 | 02:03.740 | 13.4 | 22.8 | 17.9 | 12.6 | 15.7 | 26.0 | 15.3 |
| 21 | 02:04.173 | 13.9 | 23.0 | 18.2 | 12.6 | 15.5 | 25.5 | 15.4 |
| 22 | 02:03.854 | 13.7 | 23.2 | 18.2 | 12.8 | 15.9 | 25.1 | 14.9 |
| 23 | 02:04.592 | 13.8 | 23.5 | 17.9 | 12.5 | 15.9 | 25.8 | 15.2 |
| 24 | 02:13.046 | 14.0 | 23.6 | 18.3 | 13.1 | 15.6 | 25.2 | 23.3 |
| 25 | 02:55.006 | 64.0 | 23.3 | 18.1 | 13.1 | 15.8 | 25.7 | 15.1 |
| 26 | 02:04.268 | 13.7 | 23.0 | 17.8 | 12.5 | 15.9 | 25.8 | 15.5 |
| 27 | 02:04.874 | 14.1 | 23.2 | 17.9 | 13.2 | 15.8 | 25.4 | 15.3 |
| 28 | 02:03.872 | 13.9 | 23.1 | 17.9 | 12.7 | 15.8 | 25.6 | 14.9 |
| 29 | 02:04.463 | 13.7 | 23.0 | 18.5 | 12.7 | 15.8 | 25.7 | 15.2 |
| 30 | 02:04.081 | 13.9 | 23.0 | 18.0 | 12.6 | 16.0 | 25.5 | 15.2 |
| 31 | 02:07.078 | 13.8 | 23.1 | 18.1 | 12.9 | 16.1 | 27.5 | 15.6 |
| 32 | 02:05.622 | 14.3 | 23.2 | 18.1 | 13.4 | 16.0 | 25.4 | 15.3 |
| 33 | 02:05.006 | 14.3 | 23.1 | 18.2 | 13.1 | 16.1 | 25.1 | 15.2 |
| 34 | 02:05.974 | 13.8 | 23.8 | 18.2 | 12.6 | 16.1 | 26.1 | 15.3 |
| 35 | 02:03.730 | 13.7 | 22.9 | 18.0 | 12.6 | 15.9 | 25.4 | 15.1 |
| 36 | 02:04.019 | 13.8 | 23.1 | 18.0 | 12.7 | 15.9 | 25.3 | 15.3 |
| 37 | 02:09.568 | 13.9 | 26.6 | 18.3 | 12.9 | 16.0 | 26.8 | 15.0 |
| 38 | 02:06.979 | 14.4 | 24.4 | 18.6 | 12.7 | 15.8 | 25.5 | 15.5 |
| 39 | 02:10.330 | 14.4 | 26.1 | 19.8 | 13.2 | 16.0 | 25.7 | 15.2 |
| 40 | 02:06.154 | 15.2 | 23.0 | 18.1 | 13.0 | 16.1 | 25.6 | 15.1 |
| 41 | 02:03.566 | 13.8 | 23.0 | 17.9 | 12.7 | 15.9 | 25.1 | 15.1 |
| 42 | 02:04.658 | 14.2 | 23.6 | 18.0 | 12.6 | 16.0 | 25.5 | 14.8 |
| 43 | 02:04.733 | 14.1 | 23.1 | 17.9 | 12.7 | 15.6 | 26.0 | 15.3 |
| 44 | 02:06.492 | 13.9 | 24.0 | 17.9 | 12.8 | 16.7 | 25.6 | 15.5 |
| 45 | 02:11.628 | 13.8 | 23.1 | 18.1 | 12.6 | 15.7 | 25.4 | 23.0 |
| 46 | 02:50.465 | 59.4 | 23.5 | 18.4 | 12.7 | 15.8 | 25.3 | 15.4 |
| 47 | 02:04.989 | 13.7 | 24.5 | 18.1 | 12.6 | 15.8 | 25.4 | 15.0 |
| 48 | 02:06.819 | 13.8 | 23.0 | 17.9 | 12.9 | 17.2 | 27.0 | 15.0 |
| 49 | 02:08.216 | 14.2 | 25.1 | 18.3 | 12.8 | 16.0 | 25.7 | 16.1 |
| 50 | 02:09.341 | 14.1 | 23.3 | 18.2 | 12.7 | 15.8 | 30.4 | 14.9 |
| 51 | 02:04.668 | 14.2 | 23.7 | 17.9 | 12.6 | 15.9 | 25.4 | 15.0 |
| 52 | 02:05.107 | 13.9 | 23.1 | 18.0 | 12.8 | 16.0 | 25.5 | 15.7 |
| 53 | 02:03.801 | 14.0 | 22.8 | 18.0 | 12.6 | 15.7 | 25.5 | 15.3 |
| 54 | 02:05.484 | 13.9 | 23.0 | 18.0 | 12.7 | 16.4 | 26.2 | 15.3 |
| 55 | 02:03.950 | 13.9 | 23.0 | 18.3 | 12.6 | 15.6 | 25.5 | 15.1 |
| 56 | 02:03.007 | 13.6 | 23.0 | 17.9 | 12.7 | 15.7 | 25.1 | 15.1 |
| 57 | 02:06.229 | 14.4 | 24.5 | 17.8 | 13.0 | 15.7 | 25.9 | 14.9 |
| 58 | 02:03.027 | 14.0 | 22.9 | 17.9 | 12.6 | 15.7 | 25.0 | 14.9 |
| 59 | 02:04.578 | 13.6 | 23.1 | 18.5 | 12.7 | 15.9 | 25.4 | 15.4 |
| 60 | 02:03.362 | 13.8 | 23.0 | 18.0 | 12.7 | 15.8 | 25.1 | 14.9 |
| 61 | 02:05.609 | 13.8 | 24.5 | 18.3 | 12.5 | 15.9 | 25.8 | 14.8 |
| 62 | 02:05.510 | 13.7 | 23.3 | 18.1 | 13.0 | 16.0 | 25.3 | 16.0 |
| 63 | 02:09.521 | 18.2 | 23.5 | 18.1 | 12.8 | 15.8 | 25.3 | 15.7 |
| 64 |           |      |      |      |      |      |      |      |

## 94 - WS Racing eSports GT3

**CLASS: GT3**

**CAR: Ferrari 296 GT3**

### DRIVERS

|              |      |        |
|--------------|------|--------|
| Pascal Feiss | 3147 | A 4.32 |
| Noah Wentz   | 3649 | A 2.08 |

### STINTS

| S | sTIME    | eTIME    | sLAP | eLAP | DRIVER       |
|---|----------|----------|------|------|--------------|
| P | 00:00:00 | 02:24:44 | 0    | 27   | Pascal Feiss |
| L | 00:00:00 | 00:10:06 | 0    | 2    | Pascal Feiss |
| R | 00:00:00 | 00:57:35 | 0    | 24   | Pascal Feiss |
| R | 00:57:35 | 01:41:16 | 24   | 45   | Noah Wentz   |
| R | 01:41:16 | 02:24:33 | 45   | 65   | Pascal Feiss |

### EVENTS

#### PRACTICE

01:25:58 L-1 10x  
01:25:58 L-1 New overall best: 2:00.506  
01:30:29 L20 1x  
01:31:09 L20 WENT TO NIW  
01:32:37 L20 Left the pits  
01:34:49 L21 1x  
01:36:50 L22 1x  
01:38:49 L23 WENT TO NIW  
01:40:21 L23 Left the pits  
01:40:31 L23 1x  
01:47:06 L26 WENT TO NIW  
02:18:48 L26 Left the pits  
02:21:01 L27 1x  
02:23:03 L28 1x  
02:24:41 L28 WENT TO NIW

#### QUALIFY

00:00:24 L0 Left the pits  
00:04:28 L1 New personal best: 2:00.781  
00:06:29 L2 New personal best: 2:00.739  
00:06:37 L3 WENT TO NIW

#### RACE

00:03:47 L1 New personal best: 3:46.285  
00:06:53 L2 New personal best: 3:05.320  
00:19:34 L6 New personal best: 2:04.184  
00:21:37 L7 New personal best: 2:02.919  
00:23:38 L8 New personal best: 2:01.686  
00:25:39 L9 New personal best: 2:01.225  
00:28:06 L11 1x  
00:54:03 L23 Pitted in  
00:54:24 L24 New driver: Noah Wentz  
00:54:49 L24 PIT STOP TIME: 31.2  
00:54:57 L24 Left the pits  
01:08:24 L30 1x  
01:09:55 L31 1x  
01:12:35 L32 1x  
01:20:43 L36 1x  
01:24:11 L38 1x  
01:37:42 L44 WENT TO NIW  
01:37:44 L44 Pitted in  
01:38:05 L45 New driver: Pascal Feiss  
01:38:32 L45 PIT STOP TIME: 32.4  
01:38:40 L45 Left the pits  
01:41:25 L46 1x  
01:43:26 L47 1x  
01:45:28 L48 1x  
02:10:35 L60 Got furled black flag  
02:10:57 L60 Cleared furled black flag  
02:14:40 L62 Got furled black flag

## 94 - WS Racing eSports GT3 (cont.)

02:15:02 L62 Cleared furled black flag  
 02:18:51 L64 1x  
 02:22:12 L66 WENT TO NIW

### LAPS

#### PRACTICE

|    |           |        |      |      |      |      |      |      |
|----|-----------|--------|------|------|------|------|------|------|
| -1 | 02:00.506 |        |      |      |      |      |      |      |
| 16 | 00:00.000 |        |      |      |      |      |      |      |
| 17 |           |        |      |      |      |      |      | 14.6 |
| 18 | 02:00.845 | 13.4   | 22.4 | 17.7 | 12.7 | 15.4 | 24.8 | 14.5 |
| 19 | 02:00.608 | 13.4   | 22.4 | 17.7 | 12.3 | 15.4 | 24.9 | 14.6 |
| 20 | 04:20.248 | 152.7  | 22.8 | 17.7 | 12.4 | 15.3 | 24.8 | 14.5 |
| 21 | 02:01.353 | 13.6   | 23.2 | 17.7 | 12.3 | 15.3 | 24.8 | 14.5 |
| 22 | 02:00.865 | 13.3   | 22.4 | 17.6 | 12.4 | 15.5 | 25.0 | 14.5 |
| 23 | 03:41.098 | 113.7  | 22.7 | 17.6 | 12.4 | 15.4 | 24.8 | 14.5 |
| 24 | 02:00.699 | 13.6   | 22.6 | 17.6 | 12.3 | 15.3 | 24.7 | 14.5 |
| 25 | 02:00.527 | 13.4   | 22.4 | 17.6 | 12.3 | 15.4 | 24.9 | 14.5 |
| 26 | 34:27.523 | 1958.9 | 22.9 | 17.8 | 12.7 | 15.8 | 24.9 | 14.6 |
| 27 | 02:01.185 | 13.6   | 22.8 | 17.6 | 12.3 | 15.3 | 25.0 | 14.5 |
| 28 |           | 13.4   | 22.5 | 17.8 | 12.4 | 15.4 | 24.8 |      |

#### QUALIFY

|   |           |      |      |      |      |      |      |      |
|---|-----------|------|------|------|------|------|------|------|
| 0 |           |      | 22.8 | 17.7 | 12.5 | 15.7 | 24.8 | 14.5 |
| 1 | 02:00.781 | 13.5 | 22.4 | 17.7 | 12.4 | 15.4 | 24.8 | 14.6 |
| 2 | 02:00.739 | 13.4 | 22.4 | 17.7 | 12.4 | 15.5 | 24.8 | 14.5 |
| 3 |           |      |      |      |      |      |      |      |

#### RACE

|    |           |      |      |      |      |      |      |      |
|----|-----------|------|------|------|------|------|------|------|
| 1  | 03:46.285 | 29.4 | 38.5 | 29.4 | 19.6 | 26.2 | 39.7 | 27.0 |
| 2  | 03:05.320 | 17.8 | 29.2 | 26.6 | 17.9 | 24.5 | 44.1 | 25.2 |
| 3  | 03:28.412 | 25.9 | 36.3 | 30.5 | 20.7 | 25.5 | 44.8 | 24.6 |
| 4  | 03:31.812 | 27.2 | 37.8 | 30.0 | 19.2 | 25.8 | 46.7 | 25.1 |
| 5  | 03:36.149 | 27.9 | 38.0 | 29.7 | 20.4 | 28.4 | 46.1 | 25.6 |
| 6  | 02:04.184 | 15.7 | 22.8 | 18.2 | 12.4 | 15.4 | 25.2 | 14.6 |
| 7  | 02:02.919 | 13.4 | 22.7 | 18.2 | 12.7 | 15.4 | 25.4 | 15.1 |
| 8  | 02:01.686 | 13.6 | 23.0 | 17.7 | 12.4 | 15.5 | 24.8 | 14.7 |
| 9  | 02:01.225 | 13.4 | 22.7 | 17.7 | 12.4 | 15.4 | 24.8 | 14.7 |
| 10 | 02:01.418 | 13.5 | 22.7 | 17.7 | 12.5 | 15.4 | 25.0 | 14.7 |
| 11 | 02:01.499 | 13.6 | 22.7 | 17.7 | 12.4 | 15.8 | 24.7 | 14.7 |
| 12 | 02:03.203 | 13.8 | 23.1 | 17.9 | 12.5 | 15.6 | 25.2 | 15.1 |
| 13 | 02:01.962 | 13.8 | 22.8 | 17.8 | 12.4 | 15.4 | 25.0 | 14.6 |
| 14 | 02:01.326 | 13.4 | 22.7 | 17.7 | 12.4 | 15.5 | 24.9 | 14.7 |
| 15 | 02:01.353 | 13.4 | 22.6 | 17.8 | 12.5 | 15.4 | 24.9 | 14.7 |
| 16 | 02:01.698 | 13.4 | 23.0 | 17.8 | 12.4 | 15.5 | 24.9 | 14.7 |
| 17 | 02:02.438 | 13.4 | 23.1 | 17.9 | 12.4 | 15.5 | 25.0 | 15.0 |
| 18 | 02:02.275 | 13.6 | 23.3 | 17.9 | 12.5 | 15.4 | 24.9 | 14.7 |
| 19 | 02:01.467 | 13.4 | 22.7 | 17.8 | 12.4 | 15.5 | 25.0 | 14.7 |
| 20 | 02:01.308 | 13.3 | 22.8 | 17.7 | 12.4 | 15.5 | 24.8 | 14.8 |
| 21 | 02:01.702 | 13.4 | 22.6 | 18.1 | 12.4 | 15.5 | 24.9 | 14.8 |
| 22 | 02:01.375 | 13.4 | 22.5 | 17.8 | 12.4 | 15.4 | 25.1 | 14.7 |
| 23 | 02:09.994 | 13.6 | 22.9 | 18.3 | 13.0 | 15.7 | 25.0 | 21.6 |
| 24 | 02:49.276 | 59.8 | 23.1 | 18.0 | 12.6 | 15.6 | 25.1 | 15.1 |
| 25 | 02:03.051 | 13.9 | 22.8 | 17.9 | 12.9 | 15.8 | 25.0 | 14.9 |
| 26 | 02:02.013 | 13.5 | 23.0 | 17.8 | 12.5 | 15.5 | 25.1 | 14.8 |
| 27 | 02:02.069 | 13.5 | 22.8 | 17.9 | 12.4 | 15.6 | 25.1 | 14.8 |
| 28 | 02:01.933 | 13.5 | 22.8 | 17.9 | 12.5 | 15.5 | 25.0 | 14.8 |
| 29 | 02:02.163 | 13.4 | 22.8 | 18.0 | 12.6 | 15.5 | 25.1 | 14.8 |
| 30 | 02:01.912 | 13.4 | 22.7 | 17.8 | 12.5 | 15.5 | 25.1 | 14.9 |
| 31 | 02:02.091 | 13.4 | 22.9 | 18.0 | 12.5 | 15.5 | 24.9 | 14.9 |
| 32 | 02:02.509 | 13.4 | 22.9 | 17.9 | 12.5 | 15.5 | 25.6 | 14.8 |
| 33 | 02:02.339 | 13.4 | 22.8 | 17.9 | 12.5 | 15.6 | 25.3 | 14.9 |
| 34 | 02:01.824 | 13.4 | 22.7 | 17.8 | 12.5 | 15.5 | 25.1 | 14.8 |
| 35 | 02:02.219 | 13.4 | 22.9 | 17.9 | 12.5 | 15.6 | 25.0 | 14.9 |
| 36 | 02:02.764 | 13.3 | 22.8 | 17.9 | 12.5 | 16.0 | 25.3 | 15.0 |
| 37 | 02:02.048 | 13.4 | 22.7 | 17.9 | 12.6 | 15.5 | 25.1 | 14.9 |
| 38 | 02:02.138 | 13.4 | 22.8 | 17.9 | 12.6 | 15.5 | 25.0 | 15.0 |
| 39 | 02:01.980 | 13.5 | 22.9 | 17.9 | 12.5 | 15.4 | 24.9 | 14.8 |
| 40 | 02:01.898 | 13.3 | 22.8 | 17.8 | 12.5 | 15.6 | 25.1 | 14.9 |
| 41 | 02:02.110 | 13.4 | 22.7 | 17.9 | 12.5 | 15.5 | 25.3 | 14.8 |

## 94 - WS Racing eSports GT3 (cont.)

|    |           |      |      |      |      |      |      |      |
|----|-----------|------|------|------|------|------|------|------|
| 42 | 02:02.039 | 13.4 | 22.7 | 17.8 | 12.6 | 15.7 | 25.1 | 14.7 |
| 43 | 02:03.083 | 13.4 | 23.7 | 18.1 | 12.6 | 15.5 | 25.0 | 14.9 |
| 44 | 02:09.871 | 13.4 | 22.8 | 18.0 | 12.8 | 15.5 | 25.5 | 22.0 |
| 45 | 02:48.902 | 60.5 | 22.8 | 17.9 | 12.5 | 15.5 | 25.0 | 14.8 |
| 46 | 02:01.517 | 13.5 | 22.6 | 17.8 | 12.6 | 15.6 | 24.8 | 14.7 |
| 47 | 02:01.601 | 13.5 | 22.5 | 17.8 | 12.4 | 15.8 | 25.0 | 14.6 |
| 48 | 02:01.368 | 13.4 | 22.6 | 17.8 | 12.5 | 15.5 | 24.9 | 14.7 |
| 49 | 02:01.921 | 13.5 | 22.7 | 17.8 | 12.5 | 15.6 | 25.2 | 14.7 |
| 50 | 02:01.703 | 13.7 | 22.6 | 17.8 | 12.4 | 15.6 | 25.0 | 14.6 |
| 51 | 02:02.229 | 13.5 | 23.2 | 18.0 | 12.5 | 15.5 | 25.0 | 14.6 |
| 52 | 02:01.617 | 13.5 | 22.8 | 17.8 | 12.5 | 15.4 | 25.0 | 14.6 |
| 53 | 02:02.191 | 13.6 | 22.7 | 17.8 | 12.5 | 15.5 | 25.4 | 14.7 |
| 54 | 02:01.791 | 13.6 | 22.7 | 17.9 | 12.5 | 15.6 | 25.0 | 14.6 |
| 55 | 02:01.836 | 13.5 | 22.6 | 17.8 | 12.4 | 15.6 | 25.1 | 14.7 |
| 56 | 02:01.974 | 13.6 | 22.7 | 17.9 | 12.4 | 15.5 | 25.2 | 14.7 |
| 57 | 02:01.840 | 13.5 | 22.6 | 17.8 | 12.5 | 15.5 | 24.9 | 15.1 |
| 58 | 02:02.509 | 13.5 | 22.8 | 18.5 | 12.5 | 15.5 | 25.1 | 14.6 |
| 59 | 02:01.957 | 13.5 | 22.8 | 17.9 | 12.6 | 15.6 | 25.1 | 14.7 |
| 60 | 02:02.825 | 13.5 | 22.8 | 17.8 | 12.4 | 15.5 | 26.1 | 14.8 |
| 61 | 02:02.410 | 13.7 | 22.7 | 18.2 | 12.5 | 15.4 | 25.2 | 14.6 |
| 62 | 02:02.623 | 13.5 | 22.7 | 17.8 | 12.4 | 15.5 | 26.1 | 14.6 |
| 63 | 02:01.779 | 13.5 | 22.7 | 18.0 | 12.5 | 15.5 | 24.9 | 14.7 |
| 64 | 02:02.931 | 13.6 | 22.6 | 17.8 | 12.5 | 15.5 | 25.5 | 15.5 |
| 65 | 02:02.201 | 13.5 | 22.8 | 17.8 | 12.5 | 16.1 | 25.0 | 14.6 |
| 66 |           |      |      |      |      |      |      |      |

# 111 - Hexagon SimRacing

**CLASS: CUP2**

**CAR: Porsche 911 GT3 Cup (992)**

## DRIVERS

|                     |      |        |
|---------------------|------|--------|
| Tom Ostermann       | 5409 | B 3.42 |
| Carsten Wiedenhöfer | 3698 | A 3.19 |

## STINTS

| S | sTIME    | eTIME    | sLAP | eLAP | DRIVER              |
|---|----------|----------|------|------|---------------------|
| P | 00:00:00 | 01:33:39 | 0    | 15   | Tom Ostermann       |
| P | 01:33:39 | 01:53:36 | 15   | 24   | Carsten Wiedenhöfer |
| P | 01:53:36 | 02:24:44 | 24   | 27   | Tom Ostermann       |
| L | 00:00:00 | 00:10:06 | 0    | 2    | Tom Ostermann       |
| R | 00:00:00 | 01:48:36 | 0    | 48   | Tom Ostermann       |
| R | 01:48:36 | 02:24:49 | 48   | 64   | Carsten Wiedenhöfer |

## EVENTS

### PRACTICE

01:25:58 L-1 8x  
01:25:58 L-1 New personal best: 2:03.633  
01:27:26 L13 New personal best: 2:03.443  
01:28:54 L14 Got furled black flag  
01:29:11 L14 Cleared furled black flag  
01:29:28 L14 Pitted in  
01:29:49 L15 WENT TO NIW  
01:30:50 L15 Left the pits  
01:31:36 L15 WENT TO NIW  
01:33:39 L15 New driver: Carsten Wiedenhöfer  
01:34:07 L15 Left the pits  
01:36:25 L16 1x  
01:40:34 L18 1x  
01:46:10 L20 1x  
01:47:23 L21 1x  
01:51:01 L23 1x  
01:52:26 L23 1x  
01:52:54 L23 Pitted in  
01:53:36 L24 New driver: Tom Ostermann  
01:53:39 L24 PIT STOP TIME: 33.5  
01:53:55 L24 Left the pits  
01:56:30 L25 1x  
01:56:54 L25 1x  
01:58:14 L25 New personal best: 2:03.373  
01:58:25 L26 1x  
01:58:34 L26 WENT TO NIW  
02:18:50 L26 Left the pits  
02:23:00 L27 New personal best: 2:03.259  
02:24:41 L28 WENT TO NIW

### QUALIFY

00:00:20 L0 Left the pits  
00:04:36 L1 New personal best: 2:03.532  
00:06:39 L2 New personal best: 2:03.180  
00:07:02 L3 WENT TO NIW

### RACE

00:04:02 L1 New personal best: 4:01.113  
00:07:07 L2 New personal best: 3:05.475  
00:19:56 L6 New personal best: 2:06.469  
00:20:08 L7 1x  
00:21:59 L7 New personal best: 2:03.426  
00:24:03 L8 New personal best: 2:03.355  
00:38:50 L16 1x  
00:42:48 L18 1x  
00:46:44 L19 New personal best: 2:03.332  
00:48:47 L20 New personal best: 2:03.003  
01:01:05 L26 Pitted in  
01:01:46 L27 PIT STOP TIME: 25.8

# 111 - Hexagon SimRacing (cont.)

01:01:54 L27 Left the pits  
 01:06:45 L29 1x  
 01:08:49 L30 1x  
 01:17:02 L34 1x  
 01:29:23 L40 1x  
 01:33:29 L42 1x  
 01:35:01 L43 1x  
 01:45:05 L47 Pitted in  
 01:45:25 L48 New driver: Carsten Wiedenhöfer  
 01:46:11 L48 PIT STOP TIME: 51.4  
 01:46:20 L48 Left the pits  
 01:56:58 L53 1x  
 02:24:59 L65 WENT TO NIW

## LAPS

### PRACTICE

|    |           |        |      |      |      |      |      |      |
|----|-----------|--------|------|------|------|------|------|------|
| -1 | 02:03.633 |        |      |      |      |      |      |      |
| 12 | 00:00.000 |        |      |      |      |      |      |      |
| 13 | 02:03.443 |        |      |      | 12.7 | 15.7 | 25.3 | 15.1 |
| 14 | 02:12.274 | 13.7   | 23.2 | 18.2 | 12.8 | 15.7 | 26.8 | 21.8 |
| 15 | 06:36.798 | 284.8  | 23.7 | 18.2 | 12.9 | 16.1 | 25.7 | 15.5 |
| 16 | 02:05.004 | 13.9   | 23.2 | 18.3 | 12.8 | 15.9 | 25.6 | 15.3 |
| 17 | 02:03.620 | 13.7   | 23.0 | 18.1 | 12.7 | 15.6 | 25.4 | 15.1 |
| 18 | 02:07.917 | 14.5   | 25.1 | 18.4 | 13.0 | 15.8 | 25.6 | 15.5 |
| 19 | 02:04.103 | 13.8   | 22.9 | 18.0 | 12.7 | 15.7 | 25.4 | 15.6 |
| 20 | 02:04.112 | 13.8   | 23.0 | 18.0 | 12.7 | 15.9 | 25.6 | 15.2 |
| 21 | 02:06.892 | 14.1   | 23.4 | 19.4 | 12.9 | 16.0 | 25.6 | 15.5 |
| 22 | 02:04.068 | 13.8   | 23.0 | 18.0 | 12.7 | 15.8 | 25.5 | 15.3 |
| 23 | 02:12.901 | 13.7   | 22.9 | 18.5 | 13.0 | 15.8 | 25.5 | 23.5 |
| 24 | 03:07.267 | 68.3   | 24.0 | 18.9 | 14.6 | 17.4 | 28.0 | 16.1 |
| 25 | 02:03.373 | 13.8   | 23.0 | 17.9 | 12.6 | 15.6 | 25.3 | 15.1 |
| 26 | 22:42.795 | 1250.6 | 23.7 | 18.4 | 13.0 | 15.9 | 25.7 | 15.4 |
| 27 | 02:03.259 | 13.8   | 22.9 | 18.0 | 12.7 | 15.6 | 25.3 | 15.0 |
| 28 |           | 13.7   | 22.9 | 17.9 | 12.7 | 15.7 |      |      |

### QUALIFY

|   |           |      |      |      |      |      |      |      |
|---|-----------|------|------|------|------|------|------|------|
| 0 |           |      | 24.1 | 19.5 | 13.2 | 16.9 | 27.5 | 15.8 |
| 1 | 02:03.532 | 14.0 | 23.0 | 17.9 | 12.6 | 15.6 | 25.3 | 15.1 |
| 2 | 02:03.180 | 13.8 | 22.9 | 17.8 | 12.6 | 15.6 | 25.3 | 15.0 |
| 3 |           | 15.3 |      |      |      |      |      |      |

### RACE

|    |           |      |      |      |      |      |      |      |
|----|-----------|------|------|------|------|------|------|------|
| 1  | 04:01.113 | 27.4 | 37.3 | 30.0 | 19.4 | 24.4 | 43.6 | 26.5 |
| 2  | 03:05.475 | 16.7 | 32.2 | 26.0 | 18.1 | 25.3 | 42.7 | 24.5 |
| 3  | 03:16.807 | 25.7 | 35.9 | 28.5 | 14.9 | 23.1 | 45.1 | 23.5 |
| 4  | 03:32.849 | 27.6 | 37.1 | 30.4 | 20.9 | 25.1 | 46.4 | 25.4 |
| 5  | 03:52.214 | 28.8 | 38.4 | 29.9 | 20.5 | 32.8 | 57.2 | 24.7 |
| 6  | 02:06.469 | 16.4 | 23.1 | 18.1 | 12.7 | 15.7 | 25.3 | 15.1 |
| 7  | 02:03.426 | 13.7 | 22.9 | 18.0 | 12.7 | 15.7 | 25.2 | 15.1 |
| 8  | 02:03.355 | 13.7 | 22.9 | 18.0 | 12.7 | 15.7 | 25.3 | 15.1 |
| 9  | 02:03.356 | 13.8 | 22.9 | 18.0 | 12.7 | 15.7 | 25.2 | 15.1 |
| 10 | 02:03.901 | 13.8 | 22.9 | 18.0 | 13.0 | 15.7 | 25.4 | 15.1 |
| 11 | 02:03.964 | 13.8 | 23.1 | 18.1 | 12.7 | 15.8 | 25.4 | 15.1 |
| 12 | 02:03.774 | 13.8 | 23.0 | 18.1 | 12.7 | 15.8 | 25.3 | 15.1 |
| 13 | 02:03.781 | 13.7 | 23.0 | 18.0 | 12.8 | 15.8 | 25.3 | 15.2 |
| 14 | 02:05.022 | 13.8 | 23.5 | 18.0 | 13.1 | 16.0 | 25.2 | 15.4 |
| 15 | 02:03.887 | 13.8 | 23.0 | 18.0 | 12.8 | 15.8 | 25.3 | 15.2 |
| 16 | 02:03.458 | 13.8 | 23.0 | 18.0 | 12.7 | 15.6 | 25.3 | 15.1 |
| 17 | 02:03.532 | 13.8 | 23.0 | 18.0 | 12.7 | 15.7 | 25.2 | 15.1 |
| 18 | 02:03.475 | 13.8 | 23.0 | 17.9 | 12.6 | 15.7 | 25.3 | 15.1 |
| 19 | 02:03.332 | 13.8 | 23.0 | 17.9 | 12.6 | 15.6 | 25.3 | 15.0 |
| 20 | 02:03.003 | 13.8 | 22.9 | 17.9 | 12.7 | 15.6 | 25.1 | 15.0 |
| 21 | 02:03.031 | 13.7 | 22.9 | 17.9 | 12.7 | 15.6 | 25.2 | 15.0 |
| 22 | 02:03.038 | 13.7 | 22.9 | 17.9 | 12.7 | 15.6 | 25.2 | 15.0 |
| 23 | 02:03.403 | 13.8 | 22.9 | 18.0 | 12.8 | 15.6 | 25.3 | 15.0 |
| 24 | 02:04.028 | 13.9 | 23.4 | 17.9 | 12.7 | 16.0 | 25.2 | 15.0 |
| 25 | 02:04.211 | 13.8 | 22.9 | 18.0 | 13.3 | 16.1 | 25.2 | 15.0 |
| 26 | 02:09.898 | 13.7 | 22.9 | 18.3 | 12.6 | 15.6 | 25.2 | 21.6 |
| 27 | 02:43.864 | 54.1 | 23.0 | 18.1 | 12.7 | 15.7 | 25.3 | 15.0 |



## 111 - Hexagon SimRacing (cont.)

|    |           |      |      |      |      |      |      |      |
|----|-----------|------|------|------|------|------|------|------|
| 28 | 02:03.371 | 13.8 | 23.0 | 18.0 | 12.6 | 15.7 | 25.2 | 15.1 |
| 29 | 02:03.301 | 13.7 | 22.9 | 18.0 | 12.7 | 15.6 | 25.3 | 15.1 |
| 30 | 02:03.714 | 13.8 | 23.1 | 18.3 | 12.7 | 15.7 | 25.2 | 15.0 |
| 31 | 02:03.176 | 13.8 | 22.9 | 17.9 | 12.6 | 15.6 | 25.2 | 15.1 |
| 32 | 02:03.255 | 13.9 | 22.9 | 18.0 | 12.7 | 15.6 | 25.2 | 15.1 |
| 33 | 02:03.282 | 13.8 | 23.1 | 18.0 | 12.6 | 15.6 | 25.2 | 15.0 |
| 34 | 02:03.201 | 13.7 | 23.0 | 18.1 | 12.7 | 15.6 | 25.1 | 15.0 |
| 35 | 02:03.009 | 13.7 | 22.9 | 17.9 | 12.7 | 15.6 | 25.2 | 15.0 |
| 36 | 02:03.235 | 13.7 | 22.9 | 18.1 | 12.6 | 15.6 | 25.3 | 15.0 |
| 37 | 02:04.758 | 14.4 | 23.4 | 17.9 | 12.6 | 16.0 | 25.3 | 15.0 |
| 38 | 02:03.486 | 13.7 | 23.0 | 18.0 | 12.8 | 15.6 | 25.3 | 15.0 |
| 39 | 02:03.069 | 13.8 | 22.9 | 17.9 | 12.6 | 15.6 | 25.2 | 15.1 |
| 40 | 02:03.169 | 13.8 | 22.9 | 17.9 | 12.6 | 15.8 | 25.2 | 15.0 |
| 41 | 02:03.206 | 13.8 | 23.0 | 17.9 | 12.6 | 15.6 | 25.2 | 15.0 |
| 42 | 02:03.121 | 13.8 | 22.9 | 18.0 | 12.6 | 15.6 | 25.2 | 15.0 |
| 43 | 02:03.893 | 13.8 | 23.0 | 18.1 | 12.9 | 15.7 | 25.2 | 15.2 |
| 44 | 02:03.646 | 13.8 | 23.1 | 18.2 | 12.6 | 15.6 | 25.2 | 15.1 |
| 45 | 02:03.643 | 13.8 | 23.2 | 18.0 | 12.8 | 15.7 | 25.2 | 15.0 |
| 46 | 02:03.026 | 13.8 | 22.9 | 17.8 | 12.7 | 15.6 | 25.0 | 15.2 |
| 47 | 02:10.824 | 13.8 | 22.9 | 17.9 | 12.8 | 15.5 | 25.9 | 22.0 |
| 48 | 03:13.128 | 80.8 | 23.7 | 18.6 | 12.7 | 16.0 | 26.0 | 15.4 |
| 49 | 02:04.755 | 14.0 | 23.1 | 18.1 | 12.8 | 15.9 | 25.5 | 15.3 |
| 50 | 02:05.106 | 14.0 | 23.6 | 18.2 | 12.7 | 15.7 | 25.5 | 15.3 |
| 51 | 02:04.818 | 13.8 | 23.1 | 18.1 | 12.9 | 15.8 | 25.8 | 15.4 |
| 52 | 02:04.583 | 14.0 | 23.1 | 18.1 | 12.7 | 15.7 | 25.7 | 15.2 |
| 53 | 02:04.636 | 14.2 | 23.3 | 18.2 | 12.8 | 15.7 | 25.4 | 15.2 |
| 54 | 02:04.948 | 13.9 | 23.4 | 18.0 | 13.1 | 15.9 | 25.5 | 15.3 |
| 55 | 02:04.120 | 13.9 | 23.1 | 18.1 | 12.7 | 15.7 | 25.4 | 15.2 |
| 56 | 02:03.826 | 13.8 | 22.9 | 18.0 | 12.7 | 15.8 | 25.3 | 15.3 |
| 57 | 02:05.288 | 14.2 | 23.8 | 18.1 | 12.7 | 15.9 | 25.4 | 15.2 |
| 58 | 02:04.290 | 13.8 | 23.0 | 18.3 | 12.9 | 15.7 | 25.4 | 15.2 |
| 59 | 02:04.487 | 13.9 | 23.1 | 18.4 | 12.8 | 15.8 | 25.4 | 15.2 |
| 60 | 02:03.313 | 13.7 | 22.9 | 18.0 | 12.7 | 15.7 | 25.3 | 15.1 |
| 61 | 02:04.632 | 13.8 | 22.8 | 18.2 | 12.8 | 16.4 | 25.4 | 15.1 |
| 62 | 02:04.636 | 13.8 | 23.1 | 17.9 | 12.8 | 16.2 | 25.5 | 15.4 |
| 63 | 02:04.179 | 14.0 | 23.1 | 18.0 | 12.7 | 15.8 | 25.4 | 15.2 |
| 64 | 02:04.250 | 13.8 | 23.0 | 18.1 | 12.9 | 15.9 | 25.4 | 15.2 |
| 65 |           |      |      |      |      |      |      |      |

# 144 - SimRacerz.de Team White

**CLASS: CUP2**

**CAR: Porsche 911 GT3 Cup (992)**

## DRIVERS

|                  |      |        |
|------------------|------|--------|
| Nick Handke      | 1464 | A 4.20 |
| Alexander Hluchy | 1430 | A 3.44 |

## STINTS

| S | sTIME    | eTIME    | sLAP | eLAP | DRIVER           |
|---|----------|----------|------|------|------------------|
| P | 00:00:00 | 02:24:44 | 0    | 26   | Nick Handke      |
| L | 00:00:00 | 00:10:06 | 0    | 2    | Nick Handke      |
| R | 00:00:00 | 01:51:28 | 0    | 48   | Nick Handke      |
| R | 01:51:28 | 02:25:02 | 48   | 62   | Alexander Hluchy |

## EVENTS

### PRACTICE

01:25:58 L-1 22x  
01:25:58 L-1 New personal best: 2:15.871  
01:26:55 L20 WENT TO NIW  
01:30:39 L21 2x  
01:31:21 L21 Pitted in  
01:31:40 L22 PIT STOP TIME: 0.3  
01:50:33 L22 PIT STOP TIME: 1132.5  
01:50:38 L22 Left the pits  
01:51:29 L22 Got furled black flag  
01:51:36 L22 Cleared furled black flag  
01:53:02 L23 1x  
01:55:10 L24 1x  
01:57:04 L24 New personal best: 2:05.033  
01:59:03 L25 2x  
01:59:09 L25 WENT TO NIW  
02:18:43 L25 Left the pits  
02:21:01 L26 1x  
02:23:20 L27 1x  
02:24:41 L27 WENT TO NIW

### QUALIFY

00:00:21 L0 Left the pits  
00:02:05 L0 1x  
00:04:41 L1 New personal best: 2:05.670  
00:06:46 L2 New personal best: 2:05.067  
00:07:00 L3 WENT TO NIW

### RACE

00:00:29 L0 WENT TO NIW  
00:00:35 L1 WENT TO NIW  
00:00:41 L1 WENT TO NIW  
00:00:50 L1 WENT TO NIW  
00:00:56 L1 WENT TO NIW  
00:00:59 L1 WENT TO NIW  
00:01:02 L1 WENT TO NIW  
00:01:08 L1 WENT TO NIW  
00:01:14 L1 WENT TO NIW  
00:01:20 L1 WENT TO NIW  
00:01:26 L1 WENT TO NIW  
00:04:03 L1 New personal best: 4:02.196  
00:07:10 L2 New personal best: 3:06.850  
00:13:53 L4 WENT TO NIW  
00:20:01 L6 New personal best: 2:10.181  
00:22:06 L7 New personal best: 2:05.206  
00:24:11 L8 New personal best: 2:04.713  
00:26:44 L10 1x  
00:29:12 L11 1x  
00:29:17 L11 Got furled black flag  
00:29:22 L11 Cleared furled black flag  
00:37:46 L15 WENT TO NIW  
00:54:08 L23 1x

## 144 - SimRacerz.de Team White (cont.)

00:54:10 L23 Got furled black flag  
 00:54:14 L23 Cleared furled black flag  
 00:57:59 L24 Pitted in  
 00:59:07 L25 PIT STOP TIME: 55.2  
 00:59:17 L25 Left the pits  
 01:01:53 L26 WENT TO NIW  
 01:01:59 L26 WENT TO NIW  
 01:02:05 L26 WENT TO NIW  
 01:02:11 L26 WENT TO NIW  
 01:02:17 L26 WENT TO NIW  
 01:02:23 L26 WENT TO NIW  
 01:02:26 L26 WENT TO NIW  
 01:02:32 L26 WENT TO NIW  
 01:02:39 L26 WENT TO NIW  
 01:02:44 L26 WENT TO NIW  
 01:02:50 L26 WENT TO NIW  
 01:02:56 L26 WENT TO NIW  
 01:03:02 L26 WENT TO NIW  
 01:03:08 L26 WENT TO NIW  
 01:03:14 L26 WENT TO NIW  
 01:03:20 L26 WENT TO NIW  
 01:03:26 L26 WENT TO NIW  
 01:03:29 L26 WENT TO NIW  
 01:29:31 L39 WENT TO NIW  
 01:29:31 L39 WENT TO NIW  
 01:31:03 L40 1x  
 01:31:41 L40 WENT TO NIW  
 01:31:42 L40 WENT TO NIW  
 01:32:01 L40 WENT TO NIW  
 01:32:41 L40 WENT TO NIW  
 01:32:41 L40 WENT TO NIW  
 01:33:09 L40 2x  
 01:47:53 L47 Pitted in  
 01:48:17 L48 New driver: Alexander Hluchy  
 01:48:57 L48 PIT STOP TIME: 51.4  
 01:49:08 L48 Left the pits  
 01:50:01 L48 WENT TO NIW  
 01:51:19 L48 Pitted in  
 01:51:41 L49 Left the pits  
 02:09:41 L57 1x  
 02:09:45 L57 Got furled black flag  
 02:09:47 L57 Cleared furled black flag  
 02:11:53 L58 1x  
 02:11:55 L58 Got furled black flag  
 02:11:58 L58 Cleared furled black flag  
 02:14:03 L59 1x  
 02:14:06 L59 Got furled black flag  
 02:14:07 L59 Cleared furled black flag  
 02:24:48 L63 Pitted in

### LAPS

#### PRACTICE

|    |           |        |      |      |      |      |      |      |
|----|-----------|--------|------|------|------|------|------|------|
| -1 | 02:15.871 |        |      |      |      |      |      |      |
| 18 | 02:05.470 |        |      |      |      |      |      |      |
| 19 |           |        |      |      | 15.9 | 25.8 | 15.4 |      |
| 20 | 02:12.285 | 13.8   | 23.4 | 23.8 | 13.0 | 16.2 | 25.9 | 16.0 |
| 21 | 02:22.041 | 14.0   | 23.3 | 18.4 | 13.1 | 16.1 | 34.5 | 22.6 |
| 22 | 21:20.751 | 1162.4 | 23.6 | 24.3 | 13.3 | 15.9 | 25.8 | 15.4 |
| 23 | 02:07.605 | 14.3   | 25.5 | 18.1 | 12.8 | 15.8 | 25.7 | 15.3 |
| 24 | 02:05.033 | 13.9   | 23.2 | 18.1 | 12.8 | 16.0 | 25.5 | 15.5 |
| 25 | 23:46.021 | 1313.1 | 23.5 | 18.5 | 13.2 | 16.1 | 25.9 | 15.8 |
| 26 | 02:18.822 | 14.2   | 36.4 | 18.4 | 12.8 | 15.9 | 25.7 | 15.4 |
| 27 |           | 15.5   | 23.6 | 18.2 | 14.0 | 15.9 |      |      |

#### QUALIFY

|   |           |      |      |      |      |      |      |      |
|---|-----------|------|------|------|------|------|------|------|
| 0 |           |      | 26.6 | 18.9 | 13.7 | 16.0 | 26.3 | 15.8 |
| 1 | 02:05.670 | 14.1 | 23.5 | 18.1 | 12.8 | 16.0 | 25.8 | 15.4 |
| 2 | 02:05.067 | 13.8 | 23.3 | 18.2 | 12.9 | 15.8 | 25.6 | 15.5 |

## 144 - SimRacerz.de Team White (cont.)

3

**RACE**

|    |           |       |      |      |       |      |      |      |
|----|-----------|-------|------|------|-------|------|------|------|
| 1  | 04:02.196 | 28.3  | 36.6 | 29.9 | 19.9  | 23.2 | 41.9 | 26.0 |
| 2  | 03:06.850 | 17.6  | 33.5 | 25.5 | 17.9  | 25.4 | 42.7 | 24.2 |
| 3  | 03:17.514 | 26.6  | 36.0 | 28.2 | 15.9  | 22.9 | 44.9 | 23.0 |
| 4  | 03:32.426 | 27.8  | 36.7 | 31.4 | 20.9  | 24.3 | 46.8 | 24.4 |
| 5  | 03:51.117 | 29.4  | 38.9 | 29.0 | 21.0  | 33.7 | 55.8 | 23.4 |
| 6  | 02:10.181 | 16.1  | 24.7 | 19.6 | 12.8  | 16.1 | 25.5 | 15.3 |
| 7  | 02:05.206 | 13.9  | 23.3 | 18.4 | 12.8  | 15.9 | 25.5 | 15.4 |
| 8  | 02:04.713 | 13.9  | 23.4 | 18.2 | 12.7  | 15.8 | 25.6 | 15.3 |
| 9  | 02:05.506 | 13.8  | 23.4 | 18.2 | 13.2  | 15.9 | 25.6 | 15.4 |
| 10 | 02:13.277 | 13.9  | 31.3 | 18.4 | 12.9  | 15.9 | 25.6 | 15.4 |
| 11 | 02:13.789 | 13.8  | 23.5 | 21.1 | 13.0  | 15.9 | 25.6 | 20.7 |
| 12 | 02:07.281 | 15.1  | 23.7 | 18.4 | 13.2  | 15.9 | 25.6 | 15.5 |
| 13 | 02:05.710 | 13.9  | 23.3 | 18.3 | 13.1  | 16.1 | 25.6 | 15.3 |
| 14 | 02:05.465 | 13.8  | 23.3 | 18.4 | 12.9  | 16.0 | 25.7 | 15.4 |
| 15 | 02:06.111 | 13.9  | 23.4 | 18.8 | 12.9  | 16.0 | 25.7 | 15.4 |
| 16 | 02:05.898 | 14.0  | 23.4 | 18.1 | 13.0  | 16.0 | 26.0 | 15.4 |
| 17 | 02:05.374 | 13.9  | 23.3 | 18.2 | 12.8  | 16.0 | 25.8 | 15.4 |
| 18 | 02:06.961 | 14.0  | 23.2 | 19.3 | 13.2  | 16.1 | 25.8 | 15.4 |
| 19 | 02:05.211 | 13.8  | 23.2 | 18.2 | 12.9  | 16.2 | 25.7 | 15.3 |
| 20 | 02:05.665 | 13.8  | 23.5 | 18.7 | 13.0  | 15.8 | 25.4 | 15.4 |
| 21 | 02:06.600 | 13.8  | 24.4 | 18.3 | 12.8  | 15.9 | 25.8 | 15.6 |
| 22 | 02:04.807 | 13.7  | 23.2 | 18.3 | 13.0  | 15.7 | 25.6 | 15.3 |
| 23 | 02:06.766 | 13.9  | 25.0 | 18.5 | 12.9  | 15.8 | 25.5 | 15.2 |
| 24 | 02:12.651 | 13.9  | 23.7 | 18.4 | 12.8  | 15.8 | 25.6 | 22.4 |
| 25 | 03:17.660 | 83.7  | 24.1 | 18.4 | 13.3  | 16.0 | 26.3 | 15.9 |
| 26 | 02:05.705 | 14.0  | 23.7 | 18.3 | 12.9  | 15.8 | 25.7 | 15.4 |
| 27 | 02:06.074 | 13.9  | 23.5 | 18.4 | 13.0  | 16.2 | 25.7 | 15.5 |
| 28 | 02:05.363 | 13.8  | 23.3 | 18.3 | 12.8  | 16.0 | 25.8 | 15.4 |
| 29 | 02:06.464 | 13.9  | 24.1 | 18.3 | 13.1  | 16.1 | 25.6 | 15.4 |
| 30 | 02:06.763 | 13.9  | 23.4 | 18.9 | 13.1  | 16.0 | 25.9 | 15.5 |
| 31 | 02:05.526 | 13.9  | 23.3 | 18.3 | 13.0  | 16.0 | 25.7 | 15.3 |
| 32 | 02:05.885 | 14.0  | 23.6 | 18.2 | 12.8  | 16.2 | 25.8 | 15.4 |
| 33 | 02:06.414 | 14.2  | 23.5 | 18.3 | 12.9  | 16.0 | 26.0 | 15.5 |
| 34 | 02:05.995 | 13.8  | 23.5 | 18.7 | 12.9  | 16.0 | 25.6 | 15.4 |
| 35 | 02:07.163 | 13.9  | 23.6 | 18.3 | 13.0  | 16.1 | 26.5 | 15.7 |
| 36 | 02:06.338 | 14.0  | 23.4 | 18.7 | 13.0  | 16.6 | 25.5 | 15.2 |
| 37 | 02:06.109 | 13.8  | 23.3 | 18.9 | 12.9  | 16.1 | 25.4 | 15.7 |
| 38 | 02:05.975 | 14.1  | 23.4 | 18.2 | 13.1  | 15.9 | 25.8 | 15.5 |
| 39 | 02:06.935 | 14.0  | 23.6 |      | 139.5 | 16.1 | 26.2 | 15.5 |
| 40 | 03:59.204 | 13.7  | 25.2 |      | 267.4 | 16.0 |      |      |
| 41 | 00:21.688 | 146.4 | 23.7 | 19.3 | 13.4  | 16.3 | 25.9 | 15.8 |
| 42 | 02:07.760 | 14.1  | 23.7 | 19.0 | 13.4  | 16.2 | 25.8 | 15.6 |
| 43 | 02:06.573 | 14.0  | 23.8 | 18.4 | 12.8  | 16.0 | 25.9 | 15.5 |
| 44 | 02:06.935 | 14.1  | 23.4 | 18.5 | 13.0  | 16.0 | 26.4 | 15.5 |
| 45 | 02:06.353 | 13.8  | 23.4 | 18.3 | 12.9  | 16.3 | 26.0 | 15.6 |
| 46 | 02:06.447 | 14.2  | 23.7 | 18.4 | 12.8  | 16.0 | 25.8 | 15.6 |
| 47 | 02:14.426 | 14.0  | 24.5 | 18.4 | 12.9  | 15.9 | 26.1 | 22.5 |
| 48 | 03:26.566 | 81.5  | 25.0 | 19.0 | 13.4  | 16.3 | 26.4 | 25.0 |
| 49 | 02:23.347 | 27.8  | 24.8 | 19.2 | 13.0  | 16.2 | 26.4 | 16.0 |
| 50 | 02:12.806 | 14.7  | 26.4 | 18.8 | 13.1  | 16.5 | 26.9 | 16.5 |
| 51 | 02:08.267 | 14.1  | 23.9 | 18.5 | 13.3  | 16.0 | 26.4 | 16.1 |
| 52 | 02:10.188 | 14.1  | 25.0 | 19.7 | 13.2  | 16.5 | 26.0 | 15.7 |
| 53 | 02:09.678 | 14.2  | 23.9 | 18.7 | 13.6  | 16.3 | 26.4 | 16.6 |
| 54 | 02:09.983 | 14.9  | 24.3 | 19.1 | 13.2  | 16.3 | 26.7 | 15.6 |
| 55 | 02:07.969 | 14.1  | 23.7 | 18.8 | 13.1  | 16.1 | 26.3 | 15.8 |
| 56 | 02:07.465 | 14.2  | 23.5 | 18.5 | 13.2  | 16.2 | 26.3 | 15.5 |
| 57 | 02:10.819 | 14.1  | 24.0 | 21.6 | 13.2  | 16.1 | 26.1 | 15.7 |
| 58 | 02:09.930 | 14.3  | 23.6 | 19.8 | 13.1  | 16.3 | 26.8 | 16.0 |
| 59 | 02:11.844 | 14.4  | 23.8 | 20.9 | 13.3  | 17.2 | 26.5 | 15.7 |
| 60 | 02:07.618 | 14.2  | 23.6 | 18.5 | 12.9  | 16.1 | 26.4 | 16.0 |
| 61 | 02:07.248 | 14.2  | 23.4 | 18.6 | 13.0  | 16.1 | 26.3 | 15.5 |
| 62 | 02:06.178 | 14.1  | 23.5 | 18.3 | 12.9  | 16.0 | 26.1 | 15.3 |
| 63 |           |       |      |      |       |      |      |      |

## 261 - CARLAR esports TCR II.

**CLASS: SP3T**

**CAR: Hyundai Veloster N TC**

### DRIVERS

|                 |      |        |
|-----------------|------|--------|
| Alexander Hause | 3938 | A 2.68 |
| Rene Ritter     | 3738 | A 3.31 |

### STINTS

| S | sTIME    | eTIME    | sLAP | eLAP | DRIVER          |
|---|----------|----------|------|------|-----------------|
| P | 00:00:00 | 02:23:34 | 0    | 25   | Alexander Hause |
| P | 02:23:34 | 02:24:44 | 25   | 24   | Rene Ritter     |
| L | 00:00:00 | 00:00:10 | 0    | -1   | Rene Ritter     |
| L | 00:00:10 | 00:10:06 | -1   | 1    | Alexander Hause |
| R | 00:00:00 | 01:48:27 | 0    | 44   | Alexander Hause |
| R | 01:48:27 | 02:25:20 | 44   | 59   | Rene Ritter     |

### EVENTS

#### PRACTICE

01:25:58 L-1 4x  
01:25:58 L-1 New personal best: 2:15.271  
01:31:29 L21 1x  
01:32:01 L21 New personal best: 2:15.108  
01:38:45 L24 Pitted in  
02:07:48 L25 Got meatball flag  
02:23:34 L25 New driver: Rene Ritter  
02:23:36 L25 Cleared meatball flag  
02:24:01 L25 PIT STOP TIME: 2703.3  
02:24:11 L25 Left the pits  
02:24:41 L25 WENT TO NIW

#### QUALIFY

00:00:10 L-1 New driver: Alexander Hause  
00:00:24 L0 WENT TO NIW  
00:00:55 L0 Left the pits  
00:05:38 L1 New personal best: 2:16.547  
00:06:23 L2 1x  
00:06:39 L2 WENT TO NIW  
00:08:06 L2 WENT TO NIW

#### RACE

00:04:33 L1 New personal best: 4:31.788  
00:08:06 L2 New personal best: 3:33.681  
00:10:45 L3 New personal best: 2:38.231  
00:20:34 L6 New personal best: 2:18.804  
00:22:50 L7 New personal best: 2:15.869  
00:24:17 L8 1x  
00:28:51 L10 1x  
00:34:11 L12 New personal best: 2:15.851  
00:36:26 L13 New personal best: 2:15.604  
00:37:53 L14 1x  
00:38:41 L14 New personal best: 2:15.339  
00:40:57 L15 New personal best: 2:15.279  
00:42:40 L16 1x  
00:43:58 L17 1x  
00:44:02 L17 Got furled black flag  
00:44:20 L17 Cleared furled black flag  
00:48:30 L19 1x  
00:56:46 L22 New personal best: 2:15.278  
01:00:45 L24 Got furled black flag  
01:01:17 L25 Cleared furled black flag  
01:03:33 L25 New personal best: 2:15.182  
01:05:45 L26 Pitted in  
01:06:20 L27 PIT STOP TIME: 25.2  
01:06:34 L27 Left the pits  
01:07:22 L27 1x  
01:09:37 L28 1x  
01:09:39 L28 Got furled black flag

## 261 - CARLAR esports TCR II. (cont.)

01:09:54 L28 Cleared furled black flag  
 01:11:52 L29 1x  
 01:18:08 L32 1x  
 01:20:56 L33 1x  
 01:22:26 L33 New personal best: 2:15.169  
 01:26:26 L35 1x  
 01:38:16 L40 New personal best: 2:15.090  
 01:40:30 L41 New personal best: 2:14.951  
 01:44:29 L43 Got furled black flag  
 01:44:55 L43 Cleared furled black flag  
 01:45:00 L43 Pitted in  
 01:45:16 L44 New driver: Rene Ritter  
 01:45:42 L44 PIT STOP TIME: 32.0  
 01:45:56 L44 Left the pits  
 01:53:16 L47 1x  
 01:55:15 L48 1x  
 02:25:06 L60 Pitted in

### LAPS

#### PRACTICE

|    |           |        |      |      |      |      |      |      |
|----|-----------|--------|------|------|------|------|------|------|
| -1 | 02:15.271 |        |      |      |      |      |      |      |
| 18 | 00:00.000 |        |      |      |      |      |      |      |
| 19 | 02:15.596 |        |      |      | 13.7 | 17.2 | 27.9 | 16.6 |
| 20 | 02:15.288 | 15.3   | 25.0 | 19.8 | 13.7 | 17.2 | 27.7 | 16.5 |
| 21 | 02:15.108 | 15.3   | 25.1 | 19.6 | 13.6 | 17.2 | 27.9 | 16.4 |
| 22 | 02:15.856 | 15.2   | 25.4 | 20.0 | 13.8 | 17.1 | 27.8 | 16.6 |
| 23 | 02:15.326 | 15.2   | 25.0 | 19.8 | 13.6 | 17.2 | 28.0 | 16.4 |
| 24 | 02:22.007 | 15.2   | 25.1 | 20.1 | 13.7 | 17.2 | 27.7 | 23.1 |
| 25 |           | 2734.2 |      |      |      |      |      |      |

#### QUALIFY

|   |           |      |      |      |      |      |      |      |
|---|-----------|------|------|------|------|------|------|------|
| 0 |           |      | 29.1 | 22.1 | 14.3 | 18.8 | 28.9 | 17.0 |
| 1 | 02:16.547 | 15.5 | 25.4 | 20.1 | 13.7 | 17.2 | 28.1 | 16.6 |
| 2 |           | 15.3 | 25.1 |      |      |      |      |      |

#### RACE

|    |           |      |      |      |      |      |      |      |
|----|-----------|------|------|------|------|------|------|------|
| 1  | 04:31.788 | 26.7 | 37.5 | 29.6 | 20.1 | 26.5 | 41.4 | 29.8 |
| 2  | 03:33.681 | 29.1 | 36.9 | 29.5 | 21.0 | 25.4 | 45.6 | 26.2 |
| 3  | 02:38.231 | 27.6 | 30.2 | 21.4 | 14.6 | 17.8 | 29.1 | 17.6 |
| 4  | 03:22.987 | 17.7 | 38.4 | 30.8 | 20.2 | 25.4 | 45.8 | 24.7 |
| 5  | 04:07.338 | 30.1 | 38.5 | 30.1 | 19.8 | 48.8 | 58.4 | 21.6 |
| 6  | 02:18.804 | 16.9 | 26.5 | 20.0 | 13.6 | 17.2 | 27.9 | 16.6 |
| 7  | 02:15.869 | 15.4 | 25.1 | 19.8 | 13.8 | 17.4 | 28.0 | 16.5 |
| 8  | 02:16.448 | 15.5 | 25.2 | 19.9 | 13.6 | 17.4 | 28.1 | 16.7 |
| 9  | 02:16.451 | 15.6 | 25.1 | 20.2 | 13.7 | 17.4 | 27.8 | 16.6 |
| 10 | 02:16.330 | 15.2 | 25.1 | 19.8 | 13.6 | 17.4 | 28.5 | 16.7 |
| 11 | 02:15.996 | 15.3 | 25.4 | 20.2 | 13.8 | 17.2 | 27.6 | 16.6 |
| 12 | 02:15.851 | 15.9 | 25.2 | 19.8 | 13.6 | 17.1 | 27.6 | 16.6 |
| 13 | 02:15.604 | 15.5 | 25.0 | 20.0 | 13.7 | 17.2 | 27.7 | 16.5 |
| 14 | 02:15.339 | 15.3 | 24.9 | 19.8 | 13.7 | 17.3 | 27.9 | 16.5 |
| 15 | 02:15.279 | 15.3 | 25.1 | 19.8 | 13.6 | 17.2 | 27.7 | 16.6 |
| 16 | 02:15.714 | 15.3 | 24.9 | 19.9 | 13.6 | 17.2 | 28.2 | 16.5 |
| 17 | 02:16.305 | 15.2 | 25.0 | 20.9 | 13.8 | 17.2 | 27.6 | 16.5 |
| 18 | 02:15.676 | 15.3 | 25.0 | 19.9 | 13.7 | 17.6 | 27.7 | 16.4 |
| 19 | 02:15.400 | 15.2 | 25.0 | 20.1 | 13.7 | 17.3 | 27.8 | 16.4 |
| 20 | 02:15.330 | 15.5 | 24.9 | 19.8 | 13.7 | 17.2 | 27.7 | 16.6 |
| 21 | 02:15.914 | 15.4 | 25.5 | 20.1 | 13.5 | 17.2 | 27.7 | 16.4 |
| 22 | 02:15.278 | 15.1 | 25.2 | 19.8 | 13.8 | 17.1 | 27.7 | 16.6 |
| 23 | 02:15.284 | 15.3 | 25.0 | 19.8 | 13.6 | 17.3 | 27.6 | 16.6 |
| 24 | 02:16.185 | 15.2 | 25.1 | 20.0 | 13.7 | 17.1 | 27.5 | 17.4 |
| 25 | 02:15.182 | 15.9 | 24.9 | 19.7 | 13.6 | 17.1 | 27.6 | 16.4 |
| 26 | 02:21.699 | 15.1 | 24.9 | 19.7 | 13.8 | 17.2 | 27.7 | 23.4 |
| 27 | 02:54.809 | 55.0 | 24.9 | 20.1 | 13.7 | 17.1 | 27.5 | 16.5 |
| 28 | 02:17.133 | 15.6 | 25.3 | 20.3 | 14.6 | 17.1 | 27.7 | 16.5 |
| 29 | 02:16.372 | 15.7 | 24.9 | 19.8 | 13.8 | 17.1 | 28.5 | 16.5 |
| 30 | 02:16.083 | 15.2 | 25.2 | 19.8 | 13.7 | 17.1 | 28.3 | 16.7 |
| 31 | 02:16.835 | 15.5 | 25.7 | 20.2 | 13.9 | 17.2 | 27.9 | 16.5 |
| 32 | 02:15.257 | 15.5 | 25.1 | 19.8 | 13.7 | 17.1 | 27.7 | 16.4 |
| 33 | 02:15.169 | 15.2 | 25.1 | 19.7 | 13.6 | 17.1 | 28.0 | 16.4 |

## 261 - CARLAR esports TCR II. (cont.)

|    |           |      |      |      |      |      |      |      |
|----|-----------|------|------|------|------|------|------|------|
| 34 | 02:15.822 | 15.4 | 25.4 | 19.6 | 13.8 | 17.2 | 27.9 | 16.5 |
| 35 | 02:16.543 | 15.3 | 25.5 | 19.8 | 13.9 | 17.1 | 28.4 | 16.5 |
| 36 | 02:15.411 | 15.1 | 25.1 | 19.7 | 13.7 | 17.4 | 28.2 | 16.3 |
| 37 | 02:15.310 | 15.1 | 25.0 | 20.1 | 13.5 | 17.2 | 27.8 | 16.6 |
| 38 | 02:15.471 | 15.1 | 25.0 | 19.7 | 13.7 | 17.8 | 27.8 | 16.4 |
| 39 | 02:15.227 | 15.1 | 25.3 | 19.7 | 13.6 | 17.2 | 27.7 | 16.6 |
| 40 | 02:15.090 | 15.1 | 25.2 | 19.8 | 13.5 | 17.3 | 27.8 | 16.4 |
| 41 | 02:14.951 | 15.1 | 24.9 | 19.9 | 13.7 | 17.2 | 27.8 | 16.4 |
| 42 | 02:15.144 | 15.2 | 24.9 | 19.7 | 13.8 | 17.2 | 27.8 | 16.6 |
| 43 | 02:23.941 | 15.6 | 25.1 | 19.9 | 13.8 | 17.3 | 28.0 | 24.1 |
| 44 | 03:04.023 | 62.3 | 25.3 | 19.7 | 13.8 | 17.4 | 28.7 | 16.6 |
| 45 | 02:16.868 | 15.9 | 25.2 | 19.6 | 13.7 | 17.3 | 28.7 | 16.4 |
| 46 | 02:16.091 | 15.3 | 25.5 | 19.5 | 13.6 | 17.4 | 28.2 | 16.7 |
| 47 | 02:16.139 | 15.9 | 25.5 | 19.7 | 13.8 | 17.2 | 27.8 | 16.3 |
| 48 | 02:16.419 | 15.8 | 25.4 | 19.6 | 13.7 | 17.3 | 27.9 | 16.7 |
| 49 | 02:15.351 | 15.3 | 25.0 | 19.7 | 13.8 | 17.3 | 27.9 | 16.4 |
| 50 | 02:15.534 | 15.3 | 25.2 | 19.6 | 13.8 | 17.3 | 27.9 | 16.5 |
| 51 | 02:16.048 | 15.2 | 25.2 | 19.6 | 13.9 | 17.3 | 28.4 | 16.5 |
| 52 | 02:15.297 | 15.2 | 25.2 | 19.6 | 13.7 | 17.2 | 27.8 | 16.5 |
| 53 | 02:15.948 | 15.4 | 25.2 | 19.6 | 13.8 | 17.5 | 27.9 | 16.6 |
| 54 | 02:15.380 | 15.2 | 25.1 | 19.7 | 13.7 | 17.2 | 27.8 | 16.7 |
| 55 | 02:15.435 | 15.2 | 25.2 | 19.8 | 13.7 | 17.2 | 27.8 | 16.6 |
| 56 | 02:15.664 | 15.2 | 25.1 | 19.7 | 13.7 | 17.3 | 28.1 | 16.5 |
| 57 | 02:14.957 | 15.0 | 25.0 | 19.6 | 13.7 | 17.1 | 27.9 | 16.6 |
| 58 | 02:15.437 | 15.3 | 25.0 | 19.6 | 13.6 | 17.3 | 28.0 | 16.6 |
| 59 | 02:16.057 | 15.2 | 25.3 | 19.7 | 13.6 | 17.3 | 27.9 | 17.1 |
| 60 |           |      |      |      |      |      |      |      |

## 2 - MSC Puma Kuppenheim e.V.

**CLASS: GT3**

**CAR: Porsche 911 GT3 R (992)**

### DRIVERS

|                       |      |        |
|-----------------------|------|--------|
| Leo-Livius Arne Weber | 2717 | A 2.90 |
| Luca Domko            | 3744 | A 4.91 |

### STINTS

| S | sTIME    | eTIME    | sLAP | eLAP | DRIVER                |
|---|----------|----------|------|------|-----------------------|
| P | 00:00:00 | 02:24:44 | 0    | 22   | Leo-Livius Arne Weber |
| L | 00:00:00 | 00:10:06 | 0    | 2    | Leo-Livius Arne Weber |
| R | 00:00:00 | 01:38:27 | 0    | 44   | Leo-Livius Arne Weber |
| R | 01:38:27 | 02:23:43 | 44   | 65   | Luca Domko            |

### EVENTS

#### PRACTICE

01:25:58 L-1 14x  
01:25:58 L-1 New personal best: 2:07.738  
01:35:59 L13 Left the pits  
01:36:19 L13 1x  
01:40:00 L14 New overall best: 1:59.516  
01:42:11 L16 1x  
01:47:08 L18 1x  
01:48:11 L19 1x  
01:50:32 L20 WENT TO NIW  
01:54:49 L20 Left the pits  
01:57:09 L21 1x  
01:58:26 L21 WENT TO NIW  
02:19:08 L21 Left the pits  
02:22:11 L22 1x->2x  
02:23:51 L23 1x  
02:24:41 L23 WENT TO NIW

#### QUALIFY

00:00:15 L0 Left the pits  
00:04:27 L1 New personal best: 1:59.870  
00:06:26 L2 New overall best: 1:59.316  
00:06:37 L3 WENT TO NIW

#### RACE

00:03:45 L1 New overall best: 3:43.995  
00:04:13 L2 1x  
00:06:48 L2 New personal best: 3:02.925  
00:19:02 L6 1x  
00:19:31 L6 New personal best: 2:04.148  
00:21:31 L7 New overall best: 1:59.849  
00:51:38 L22 Pitted in  
00:52:28 L23 PIT STOP TIME: 30.4  
00:52:32 L23 Left the pits  
01:00:01 L26 Got furled black flag  
01:00:25 L26 Cleared furled black flag  
01:34:50 L43 Pitted in  
01:35:16 L44 New driver: Luca Domko  
01:35:42 L44 PIT STOP TIME: 32.1  
01:35:45 L44 Left the pits  
01:39:59 L46 1x  
02:08:13 L60 1x  
02:18:04 L64 Pitted in  
02:18:28 L65 PIT STOP TIME: 4.0  
02:18:32 L65 Left the pits  
02:25:27 L66 WENT TO NIW

### LAPS

#### PRACTICE

|    |           |      |      |      |      |      |      |      |
|----|-----------|------|------|------|------|------|------|------|
| -1 | 02:07.738 |      |      |      |      |      |      |      |
| 12 | 00:00.000 |      |      |      |      |      |      |      |
| 13 |           |      | 22.6 | 17.6 | 12.2 | 15.5 | 24.5 | 14.5 |
| 14 | 01:59.516 | 13.3 | 22.2 | 17.5 | 12.1 | 15.2 | 24.8 | 14.5 |



## 2 - MSC Puma Kuppenheim e.V. (cont.)

|    |           |        |      |      |      |      |      |      |
|----|-----------|--------|------|------|------|------|------|------|
| 15 | 02:00.312 | 13.4   | 22.5 | 17.6 | 12.5 | 15.2 | 24.6 | 14.5 |
| 16 | 01:59.705 | 13.2   | 22.4 | 17.5 | 12.2 | 15.3 | 24.6 | 14.5 |
| 17 | 01:59.658 | 13.2   | 22.3 | 17.5 | 12.3 | 15.3 | 24.6 | 14.5 |
| 18 | 02:00.631 | 13.2   | 22.3 | 17.6 | 12.4 | 15.9 | 24.6 | 14.6 |
| 19 | 01:59.966 | 13.4   | 22.3 | 17.5 | 12.3 | 15.3 | 24.6 | 14.6 |
| 20 | 06:49.872 | 302.7  | 22.7 | 17.7 | 12.3 | 15.4 | 24.6 | 14.5 |
| 21 | 24:21.012 | 1352.9 | 22.6 | 17.6 | 12.5 | 15.3 | 25.2 | 14.9 |
| 22 | 02:00.387 | 13.2   | 22.3 | 17.6 | 12.8 | 15.5 | 24.5 | 14.4 |
| 23 |           | 13.2   | 22.4 | 17.7 | 12.2 | 15.2 |      |      |

### QUALIFY

|   |           |      |      |      |      |      |      |      |
|---|-----------|------|------|------|------|------|------|------|
| 0 |           |      | 23.3 | 20.2 | 13.4 | 15.3 | 28.2 | 16.5 |
| 1 | 01:59.870 | 13.1 | 22.5 | 17.6 | 12.3 | 15.2 | 24.7 | 14.5 |
| 2 | 01:59.316 | 13.2 | 22.3 | 17.6 | 12.2 | 15.2 | 24.5 | 14.4 |

3

### RACE

|    |           |      |      |      |      |      |      |      |
|----|-----------|------|------|------|------|------|------|------|
| 1  | 03:43.995 | 29.9 | 39.0 | 29.9 | 19.6 | 26.9 | 47.4 | 27.8 |
| 2  | 03:02.925 | 16.4 | 24.9 | 28.5 | 18.9 | 25.4 | 44.1 | 24.8 |
| 3  | 03:28.948 | 26.4 | 36.0 | 30.4 | 19.4 | 26.5 | 44.8 | 25.5 |
| 4  | 03:32.059 | 26.9 | 37.3 | 29.9 | 19.5 | 26.8 | 46.0 | 25.7 |
| 5  | 03:37.613 | 27.4 | 37.7 | 30.4 | 20.3 | 28.2 | 47.0 | 26.5 |
| 6  | 02:04.148 | 15.8 | 22.4 | 17.9 | 12.5 | 15.6 | 25.2 | 14.6 |
| 7  | 01:59.849 | 13.2 | 22.3 | 17.5 | 12.2 | 15.4 | 24.6 | 14.5 |
| 8  | 02:00.164 | 13.2 | 22.4 | 17.6 | 12.3 | 15.4 | 24.6 | 14.6 |
| 9  | 02:00.249 | 13.3 | 22.3 | 17.6 | 12.3 | 15.3 | 24.7 | 14.6 |
| 10 | 02:00.392 | 13.3 | 22.5 | 17.7 | 12.3 | 15.4 | 24.7 | 14.6 |
| 11 | 02:01.637 | 13.4 | 22.5 | 17.7 | 12.9 | 15.5 | 25.1 | 14.6 |
| 12 | 02:02.001 | 13.7 | 23.1 | 18.1 | 12.3 | 15.3 | 24.7 | 14.6 |
| 13 | 02:00.333 | 13.3 | 22.4 | 17.6 | 12.4 | 15.3 | 24.8 | 14.6 |
| 14 | 02:00.459 | 13.3 | 22.6 | 17.6 | 12.3 | 15.4 | 24.8 | 14.6 |
| 15 | 02:00.293 | 13.2 | 22.4 | 17.7 | 12.3 | 15.3 | 24.8 | 14.6 |
| 16 | 02:00.434 | 13.3 | 22.5 | 17.6 | 12.4 | 15.4 | 24.7 | 14.6 |
| 17 | 02:00.289 | 13.2 | 22.5 | 17.6 | 12.3 | 15.3 | 24.8 | 14.6 |
| 18 | 02:00.161 | 13.3 | 22.5 | 17.6 | 12.3 | 15.3 | 24.7 | 14.5 |
| 19 | 02:00.565 | 13.4 | 22.4 | 17.6 | 12.3 | 15.3 | 24.6 | 14.9 |
| 20 | 02:00.699 | 13.3 | 22.4 | 17.7 | 12.4 | 15.6 | 24.6 | 14.7 |
| 21 | 02:01.230 | 13.3 | 22.5 | 17.7 | 12.3 | 15.7 | 25.2 | 14.6 |
| 22 | 02:07.733 | 13.2 | 22.5 | 17.8 | 12.3 | 15.3 | 24.8 | 21.8 |
| 23 | 02:46.051 | 58.8 | 22.5 | 17.7 | 12.3 | 15.3 | 24.7 | 14.6 |
| 24 | 02:01.178 | 13.4 | 23.2 | 17.7 | 12.4 | 15.2 | 24.7 | 14.6 |
| 25 | 02:00.991 | 13.3 | 22.3 | 17.9 | 12.7 | 15.4 | 24.7 | 14.7 |
| 26 | 02:01.720 | 13.3 | 22.4 | 17.7 | 12.4 | 15.4 | 25.6 | 14.9 |
| 27 | 02:00.811 | 13.3 | 22.7 | 17.8 | 12.4 | 15.3 | 24.7 | 14.6 |
| 28 | 02:00.815 | 13.3 | 22.6 | 17.8 | 12.4 | 15.3 | 24.8 | 14.7 |
| 29 | 02:00.820 | 13.3 | 22.6 | 17.8 | 12.4 | 15.3 | 24.7 | 14.7 |
| 30 | 02:01.529 | 13.5 | 22.8 | 17.9 | 12.6 | 15.5 | 24.6 | 14.7 |
| 31 | 02:01.439 | 13.3 | 23.3 | 17.9 | 12.4 | 15.4 | 24.6 | 14.6 |
| 32 | 02:00.940 | 13.2 | 22.5 | 18.0 | 12.4 | 15.3 | 24.7 | 14.8 |
| 33 | 02:00.953 | 13.3 | 22.6 | 17.7 | 12.6 | 15.4 | 24.7 | 14.7 |
| 34 | 02:01.087 | 13.4 | 23.1 | 17.8 | 12.3 | 15.3 | 24.7 | 14.5 |
| 35 | 02:01.273 | 13.3 | 22.5 | 17.7 | 12.4 | 15.3 | 25.3 | 14.8 |
| 36 | 02:00.421 | 13.4 | 22.4 | 17.7 | 12.3 | 15.3 | 24.8 | 14.5 |
| 37 | 02:00.325 | 13.2 | 22.4 | 17.8 | 12.3 | 15.3 | 24.7 | 14.5 |
| 38 | 02:00.282 | 13.3 | 22.4 | 17.7 | 12.3 | 15.4 | 24.7 | 14.5 |
| 39 | 02:02.673 | 13.3 | 23.5 | 17.9 | 12.5 | 15.4 | 25.3 | 14.8 |
| 40 | 02:00.518 | 13.2 | 22.5 | 17.6 | 12.3 | 15.4 | 24.9 | 14.6 |
| 41 | 02:00.674 | 13.3 | 22.4 | 17.7 | 12.3 | 15.3 | 25.1 | 14.6 |
| 42 | 02:00.550 | 13.2 | 22.4 | 17.8 | 12.3 | 15.5 | 24.7 | 14.6 |
| 43 | 02:07.420 | 13.4 | 22.5 | 17.7 | 12.3 | 15.4 | 24.7 | 21.5 |
| 44 | 02:47.683 | 59.9 | 22.8 | 17.7 | 12.5 | 15.3 | 24.7 | 14.8 |
| 45 | 02:00.765 | 13.4 | 22.6 | 17.6 | 12.3 | 15.3 | 24.9 | 14.7 |
| 46 | 02:01.324 | 13.4 | 22.9 | 17.9 | 12.3 | 15.4 | 24.7 | 14.7 |
| 47 | 02:01.272 | 13.3 | 22.7 | 17.8 | 12.5 | 15.4 | 25.0 | 14.7 |
| 48 | 02:00.999 | 13.3 | 22.7 | 17.7 | 12.4 | 15.5 | 24.7 | 14.7 |
| 49 | 02:01.422 | 13.4 | 22.7 | 17.6 | 12.9 | 15.3 | 24.9 | 14.6 |
| 50 | 02:01.417 | 13.6 | 22.7 | 17.7 | 12.5 | 15.5 | 24.8 | 14.7 |
| 51 | 02:01.241 | 13.4 | 22.6 | 17.6 | 12.5 | 15.3 | 25.1 | 14.7 |

## 2 - MSC Puma Kuppenheim e.V. (cont.)

|    |           |      |      |      |      |      |      |      |
|----|-----------|------|------|------|------|------|------|------|
| 52 | 02:00.834 | 13.4 | 22.5 | 17.8 | 12.4 | 15.4 | 24.7 | 14.7 |
| 53 | 02:00.823 | 13.4 | 22.6 | 17.7 | 12.4 | 15.3 | 24.8 | 14.7 |
| 54 | 02:01.178 | 13.6 | 22.8 | 17.6 | 12.6 | 15.3 | 24.7 | 14.6 |
| 55 | 02:00.665 | 13.3 | 22.7 | 17.7 | 12.4 | 15.3 | 24.7 | 14.7 |
| 56 | 02:00.977 | 13.3 | 22.6 | 17.7 | 12.4 | 15.4 | 24.9 | 14.7 |
| 57 | 02:01.179 | 13.3 | 22.7 | 17.7 | 12.5 | 15.3 | 24.9 | 14.8 |
| 58 | 02:00.554 | 13.3 | 22.6 | 17.7 | 12.5 | 15.3 | 24.7 | 14.6 |
| 59 | 02:00.626 | 13.3 | 22.6 | 17.6 | 12.4 | 15.4 | 24.6 | 14.7 |
| 60 | 02:00.966 | 13.2 | 22.7 | 17.6 | 12.7 | 15.3 | 24.9 | 14.6 |
| 61 | 02:00.607 | 13.3 | 22.6 | 17.6 | 12.4 | 15.3 | 24.8 | 14.7 |
| 62 | 02:00.973 | 13.3 | 22.6 | 18.0 | 12.4 | 15.3 | 24.8 | 14.6 |
| 63 | 02:00.596 | 13.2 | 22.5 | 17.7 | 12.4 | 15.3 | 24.8 | 14.7 |
| 64 | 02:07.991 | 13.3 | 22.6 | 17.6 | 12.4 | 15.4 | 24.8 | 21.9 |
| 65 | 02:19.111 | 32.0 | 22.6 | 17.6 | 12.3 | 15.3 | 24.7 | 14.6 |
| 66 |           |      |      |      |      |      |      |      |

## 87 - Nürburgring eSports 87

**CLASS: GT3**

**CAR: Porsche 911 GT3 R (992)**

### DRIVERS

|                     |      |   |      |
|---------------------|------|---|------|
| Marius Rommelfanger | 4297 | A | 3.59 |
| Dennis Wieke        | 5060 | A | 4.99 |

### STINTS

| S | sTIME    | eTIME    | sLAP | eLAP | DRIVER              |
|---|----------|----------|------|------|---------------------|
| P | 00:00:00 | 01:55:44 | 0    | 19   | Marius Rommelfanger |
| P | 01:55:44 | 02:24:44 | 19   | 21   | Dennis Wieke        |
| L | 00:00:00 | 00:00:42 | 0    | -1   | Dennis Wieke        |
| L | 00:00:42 | 00:10:06 | -1   | 2    | Marius Rommelfanger |
| R | 00:00:00 | 01:40:26 | 0    | 45   | Marius Rommelfanger |
| R | 01:40:26 | 02:23:17 | 45   | 65   | Dennis Wieke        |

### EVENTS

#### PRACTICE

01:25:58 L-1 7x  
 01:42:33 L-1 New overall best: 1:59.471  
 01:42:39 L15 Left the pits  
 01:48:38 L17 Pitted in  
 01:48:44 L17 WENT TO NIW  
 01:49:13 L17 Left the pits  
 01:52:43 L18 Got furled black flag  
 01:52:52 L18 Cleared furled black flag  
 01:55:05 L19 WENT TO NIW  
 01:55:44 L19 New driver: Dennis Wieke  
 01:55:53 L19 Left the pits  
 01:57:27 L19 1x  
 01:58:43 L20 WENT TO NIW  
 02:19:06 L20 Left the pits  
 02:24:40 L22 WENT TO NIW

#### QUALIFY

00:00:42 L-1 New driver: Marius Rommelfanger  
 00:00:49 L0 Left the pits  
 00:04:50 L1 New overall best: 1:59.593  
 00:06:57 L3 WENT TO NIW

#### RACE

00:03:45 L1 New overall best: 3:44.145  
 00:06:47 L2 New overall best: 3:01.891  
 00:19:29 L6 New overall best: 2:02.751  
 00:21:29 L7 New overall best: 2:00.047  
 00:37:46 L16 1x  
 00:51:37 L22 Pitted in  
 00:52:28 L23 PIT STOP TIME: 31.8  
 00:52:32 L23 Left the pits  
 00:58:47 L26 1x  
 01:36:50 L44 Pitted in  
 01:37:15 L45 New driver: Dennis Wieke  
 01:37:41 L45 PIT STOP TIME: 32.1  
 01:37:45 L45 Left the pits  
 02:12:46 L62 1x  
 02:23:57 L66 WENT TO NIW

### LAPS

#### PRACTICE

|    |           |        |      |      |      |      |      |      |
|----|-----------|--------|------|------|------|------|------|------|
| -1 | 01:59.471 |        |      |      |      |      |      |      |
| 14 | 00:00.000 |        |      |      |      |      |      |      |
| 15 | 02:05.611 |        | 22.7 | 17.7 | 12.3 | 15.4 | 24.8 | 14.6 |
| 16 | 01:59.915 | 13.3   | 22.4 | 17.5 | 12.2 | 15.3 | 24.6 | 14.6 |
| 17 | 04:35.952 | 167.2  | 22.7 | 17.9 | 12.5 | 15.4 | 25.2 | 15.1 |
| 18 | 02:12.688 | 13.2   | 22.9 | 17.9 | 12.7 | 15.4 | 35.7 | 14.9 |
| 19 | 04:27.650 | 159.4  | 22.8 | 17.7 | 12.5 | 15.4 | 25.2 | 14.6 |
| 20 | 23:12.281 | 1283.8 | 22.9 | 18.0 | 12.4 | 15.8 | 24.8 | 14.6 |
| 21 | 02:00.890 | 13.4   | 22.6 | 17.7 | 12.4 | 15.3 | 24.9 | 14.6 |

## 87 - Nürburgring eSports 87 (cont.)

|                |           |      |      |      |      |      |      |      |
|----------------|-----------|------|------|------|------|------|------|------|
| 22             |           | 13.6 | 22.6 | 17.7 | 12.3 | 15.4 |      |      |
| <b>QUALIFY</b> |           |      |      |      |      |      |      |      |
| 0              |           |      | 22.6 | 17.7 | 12.3 | 15.9 | 25.0 | 15.0 |
| 1              | 01:59.593 | 13.3 | 22.3 | 17.4 | 12.3 | 15.1 | 24.6 | 14.6 |
| 2              | 01:59.637 | 13.5 | 22.3 | 17.4 | 12.2 | 15.2 | 24.5 | 14.6 |
| 3              |           |      |      |      |      |      |      |      |
| <b>RACE</b>    |           |      |      |      |      |      |      |      |
| 1              | 03:44.145 | 29.2 | 38.8 | 30.1 | 19.5 | 27.0 | 46.7 | 27.8 |
| 2              | 03:01.891 | 15.9 | 24.3 | 28.3 | 18.6 | 25.8 | 44.2 | 24.9 |
| 3              | 03:28.982 | 26.3 | 36.0 | 30.6 | 19.2 | 26.6 | 44.9 | 25.5 |
| 4              | 03:31.972 | 26.9 | 37.3 | 29.8 | 19.3 | 26.9 | 46.0 | 25.7 |
| 5              | 03:38.100 | 27.5 | 37.4 | 30.7 | 20.1 | 28.3 | 47.3 | 26.7 |
| 6              | 02:02.751 | 15.8 | 22.5 | 17.7 | 12.2 | 15.2 | 24.7 | 14.6 |
| 7              | 02:00.047 | 13.3 | 22.3 | 17.5 | 12.3 | 15.3 | 24.7 | 14.6 |
| 8              | 02:00.192 | 13.3 | 22.4 | 17.5 | 12.2 | 15.3 | 24.8 | 14.6 |
| 9              | 02:00.369 | 13.3 | 22.5 | 17.6 | 12.3 | 15.3 | 24.8 | 14.6 |
| 10             | 02:00.547 | 13.3 | 22.4 | 17.6 | 12.3 | 15.4 | 24.9 | 14.6 |
| 11             | 02:01.172 | 13.5 | 22.6 | 17.7 | 12.4 | 15.5 | 24.9 | 14.6 |
| 12             | 02:01.522 | 13.6 | 23.1 | 17.6 | 12.3 | 15.4 | 24.9 | 14.6 |
| 13             | 02:00.555 | 13.3 | 22.4 | 17.7 | 12.3 | 15.4 | 24.9 | 14.6 |
| 14             | 02:00.557 | 13.3 | 22.5 | 17.7 | 12.3 | 15.3 | 24.8 | 14.6 |
| 15             | 02:00.778 | 13.3 | 22.5 | 17.6 | 12.4 | 15.5 | 24.8 | 14.7 |
| 16             | 02:00.636 | 13.3 | 22.6 | 17.6 | 12.4 | 15.4 | 24.7 | 14.6 |
| 17             | 02:00.391 | 13.3 | 22.5 | 17.6 | 12.3 | 15.3 | 24.8 | 14.6 |
| 18             | 02:00.509 | 13.3 | 22.6 | 17.7 | 12.3 | 15.3 | 24.7 | 14.7 |
| 19             | 02:00.542 | 13.5 | 22.5 | 17.6 | 12.2 | 15.3 | 24.6 | 14.9 |
| 20             | 02:00.659 | 13.3 | 22.4 | 17.8 | 12.4 | 15.4 | 24.7 | 14.6 |
| 21             | 02:01.296 | 13.5 | 22.5 | 17.6 | 12.3 | 16.0 | 24.8 | 14.6 |
| 22             | 02:07.421 | 13.3 | 23.1 | 17.6 | 12.2 | 15.4 | 24.7 | 21.0 |
| 23             | 02:46.785 | 59.3 | 22.6 | 17.9 | 12.3 | 15.3 | 24.8 | 14.6 |
| 24             | 02:02.173 | 13.5 | 23.4 | 17.7 | 12.8 | 15.4 | 24.8 | 14.6 |
| 25             | 02:00.847 | 13.4 | 22.5 | 17.6 | 12.5 | 15.4 | 24.9 | 14.7 |
| 26             | 02:00.608 | 13.3 | 22.5 | 17.6 | 12.4 | 15.3 | 24.8 | 14.7 |
| 27             | 02:00.750 | 13.5 | 22.5 | 17.6 | 12.3 | 15.4 | 24.9 | 14.6 |
| 28             | 02:00.900 | 13.4 | 22.6 | 17.6 | 12.4 | 15.3 | 24.8 | 14.7 |
| 29             | 02:00.905 | 13.4 | 22.6 | 17.6 | 12.4 | 15.3 | 24.8 | 14.6 |
| 30             | 02:01.060 | 13.5 | 22.5 | 17.7 | 12.5 | 15.4 | 24.7 | 14.8 |
| 31             | 02:00.992 | 13.4 | 22.7 | 17.7 | 12.4 | 15.4 | 24.8 | 14.6 |
| 32             | 02:00.633 | 13.4 | 22.4 | 17.6 | 12.5 | 15.4 | 24.7 | 14.6 |
| 33             | 02:01.782 | 13.3 | 23.4 | 17.7 | 12.5 | 15.4 | 24.9 | 14.7 |
| 34             | 02:00.659 | 13.3 | 22.7 | 17.7 | 12.4 | 15.4 | 24.7 | 14.6 |
| 35             | 02:01.140 | 13.3 | 22.5 | 17.6 | 12.4 | 15.6 | 24.9 | 14.9 |
| 36             | 02:00.677 | 13.4 | 22.5 | 17.6 | 12.4 | 15.4 | 24.8 | 14.7 |
| 37             | 02:00.944 | 13.3 | 22.4 | 17.8 | 12.3 | 15.4 | 25.0 | 14.7 |
| 38             | 02:00.592 | 13.3 | 22.5 | 17.6 | 12.4 | 15.4 | 24.9 | 14.6 |
| 39             | 02:02.021 | 13.3 | 23.6 | 17.8 | 12.4 | 15.3 | 25.0 | 14.6 |
| 40             | 02:00.893 | 13.2 | 22.4 | 17.6 | 12.4 | 15.4 | 25.1 | 14.8 |
| 41             | 02:00.830 | 13.4 | 22.5 | 17.5 | 12.4 | 15.3 | 25.1 | 14.7 |
| 42             | 02:00.143 | 13.2 | 22.5 | 17.6 | 12.4 | 15.3 | 24.7 | 14.6 |
| 43             | 02:00.612 | 13.4 | 22.5 | 17.6 | 12.4 | 15.4 | 24.7 | 14.6 |
| 44             | 02:07.273 | 13.4 | 22.4 | 17.7 | 12.4 | 15.2 | 25.0 | 21.3 |
| 45             | 02:47.620 | 59.6 | 22.9 | 17.7 | 12.3 | 15.3 | 25.0 | 14.8 |
| 46             | 02:01.100 | 13.6 | 22.7 | 17.6 | 12.3 | 15.3 | 24.8 | 14.8 |
| 47             | 02:00.680 | 13.4 | 22.4 | 17.6 | 12.4 | 15.4 | 24.8 | 14.6 |
| 48             | 02:01.486 | 13.4 | 22.9 | 18.1 | 12.4 | 15.4 | 24.8 | 14.6 |
| 49             | 02:01.702 | 13.6 | 22.7 | 18.2 | 12.4 | 15.3 | 24.8 | 14.7 |
| 50             | 02:01.273 | 13.5 | 23.0 | 17.7 | 12.3 | 15.3 | 24.8 | 14.6 |
| 51             | 02:00.874 | 13.3 | 22.7 | 17.6 | 12.3 | 15.3 | 24.9 | 14.7 |
| 52             | 02:01.572 | 13.4 | 23.1 | 17.7 | 12.3 | 15.4 | 24.9 | 14.8 |
| 53             | 02:01.061 | 13.4 | 22.7 | 17.7 | 12.4 | 15.4 | 24.8 | 14.7 |
| 54             | 02:01.298 | 13.6 | 22.9 | 17.6 | 12.3 | 15.4 | 24.8 | 14.7 |
| 55             | 02:00.881 | 13.4 | 22.5 | 17.7 | 12.4 | 15.4 | 24.8 | 14.7 |
| 56             | 02:01.076 | 13.3 | 22.5 | 17.7 | 12.4 | 15.4 | 25.2 | 14.6 |
| 57             | 02:00.957 | 13.3 | 22.6 | 17.7 | 12.4 | 15.3 | 25.0 | 14.7 |
| 58             | 02:00.668 | 13.3 | 22.5 | 17.6 | 12.4 | 15.4 | 24.8 | 14.7 |
| 59             | 02:00.623 | 13.4 | 22.5 | 17.6 | 12.4 | 15.3 | 24.8 | 14.7 |

## 87 - Nürburgring eSports 87 (cont.)

|    |           |      |      |      |      |      |      |      |
|----|-----------|------|------|------|------|------|------|------|
| 60 | 02:01.124 | 13.4 | 22.6 | 17.6 | 12.7 | 15.4 | 24.7 | 14.8 |
| 61 | 02:00.633 | 13.3 | 22.5 | 17.6 | 12.3 | 15.4 | 24.8 | 14.6 |
| 62 | 02:00.897 | 13.3 | 22.5 | 18.0 | 12.4 | 15.3 | 24.8 | 14.6 |
| 63 | 02:00.677 | 13.2 | 22.6 | 17.6 | 12.4 | 15.3 | 24.9 | 14.6 |
| 64 | 02:00.823 | 13.3 | 22.6 | 17.6 | 12.5 | 15.5 | 24.8 | 14.7 |
| 65 | 02:00.773 | 13.4 | 22.6 | 17.6 | 12.4 | 15.3 | 24.7 | 14.7 |
| 66 |           |      |      |      |      |      |      |      |

# 287 - Nürburgring eSports 287

**CLASS: SP3T**

**CAR: Hyundai Elantra N TC**

## DRIVERS

Gregor Kinski 8052 A 4.99

## STINTS

| S | sTIME    | eTIME    | sLAP | eLAP | DRIVER        |
|---|----------|----------|------|------|---------------|
| P | 00:00:00 | 02:24:44 | 0    | 21   | Gregor Kinski |
| L | 00:00:00 | 00:10:06 | 0    | 2    | Gregor Kinski |
| R | 00:00:00 | 02:24:30 | 0    | 59   | Gregor Kinski |

## EVENTS

### PRACTICE

01:25:58 L-1 5x  
01:25:58 L-1 New personal best: 2:16.243  
01:29:28 L10 New personal best: 2:15.035  
01:33:02 L12 1x  
01:33:10 L12 WENT TO NIW  
01:35:11 L12 Left the pits  
01:35:41 L12 1x  
01:44:24 L16 WENT TO NIW  
01:47:09 L16 Left the pits  
01:48:55 L16 1x  
01:58:28 L20 Pitted in  
02:20:52 L21 PIT STOP TIME: 1332.7  
02:21:05 L21 Left the pits  
02:23:20 L21 Pitted in  
02:23:31 L22 WENT TO NIW

### QUALIFY

00:00:27 L0 Left the pits  
00:05:04 L1 New personal best: 2:15.897  
00:07:19 L2 New personal best: 2:15.199  
00:07:30 L3 WENT TO NIW

### RACE

00:04:30 L1 New personal best: 4:28.936  
00:08:03 L2 New personal best: 3:33.128  
00:10:41 L3 New personal best: 2:37.538  
00:20:31 L6 New personal best: 2:17.808  
00:22:14 L7 1x  
00:22:46 L7 New personal best: 2:15.364  
00:25:01 L8 New personal best: 2:15.309  
00:27:15 L9 New personal best: 2:14.637  
00:29:30 L10 New personal best: 2:14.551  
00:34:01 L12 New personal best: 2:14.402  
00:43:00 L16 New personal best: 2:14.365  
00:47:29 L18 New personal best: 2:14.251  
01:05:23 L26 Pitted in  
01:06:06 L27 PIT STOP TIME: 32.4  
01:06:19 L27 Left the pits  
01:07:08 L27 1x  
01:48:37 L45 Got furred black flag  
01:48:53 L45 Cleared furred black flag  
01:58:07 L49 Pitted in  
01:58:36 L50 PIT STOP TIME: 17.3  
01:58:48 L50 Left the pits  
02:23:18 L60 Got furred black flag  
02:25:43 L60 WENT TO NIW

## LAPS

### PRACTICE

|    |           |      |      |      |      |      |      |      |
|----|-----------|------|------|------|------|------|------|------|
| -1 | 02:16.243 |      |      |      |      |      |      |      |
| 8  | 00:00.000 |      |      |      |      |      |      |      |
| 9  | 02:15.385 |      |      |      | 17.2 | 27.7 | 16.5 |      |
| 10 | 02:15.035 | 15.2 | 25.0 | 19.6 | 13.7 | 17.3 | 27.8 | 16.4 |
| 11 | 02:15.495 | 15.3 | 25.0 | 20.0 | 13.6 | 17.3 | 27.9 | 16.3 |

## 287 - Nürburgring eSports 287 (cont.)

|    |           |        |      |      |      |      |      |      |
|----|-----------|--------|------|------|------|------|------|------|
| 12 | 05:47.843 | 225.1  | 25.7 | 20.4 | 14.0 | 17.4 | 28.3 | 16.9 |
| 13 | 02:16.253 | 15.5   | 25.1 | 19.7 | 14.3 | 17.3 | 27.9 | 16.6 |
| 14 | 02:15.699 | 15.3   | 24.9 | 20.2 | 13.8 | 17.3 | 27.8 | 16.4 |
| 15 | 02:15.383 | 15.2   | 25.2 | 19.7 | 13.7 | 17.2 | 27.8 | 16.6 |
| 16 | 05:10.708 | 186.9  | 25.8 | 20.1 | 14.1 | 18.0 | 28.9 | 16.8 |
| 17 | 02:16.246 | 15.4   | 25.4 | 19.8 | 13.7 | 17.3 | 27.9 | 16.8 |
| 18 | 02:15.216 | 15.3   | 25.2 | 19.6 | 13.7 | 17.2 | 27.8 | 16.4 |
| 19 | 02:15.298 | 15.2   | 25.1 | 19.8 | 13.7 | 17.2 | 27.9 | 16.5 |
| 20 | 02:21.496 | 15.2   | 25.0 | 19.7 | 13.7 | 17.3 | 27.9 | 22.7 |
| 21 | 24:52.666 | 1364.1 | 26.3 | 19.9 | 14.1 | 17.3 | 28.3 | 22.7 |

22

### QUALIFY

|   |           |      |      |      |      |      |      |      |
|---|-----------|------|------|------|------|------|------|------|
| 0 |           |      | 25.5 | 20.4 | 13.9 | 17.8 | 28.2 | 18.1 |
| 1 | 02:15.897 | 15.3 | 25.4 | 19.7 | 14.1 | 17.2 | 27.8 | 16.4 |
| 2 | 02:15.199 | 15.2 | 24.9 | 19.6 | 13.5 | 17.1 | 27.7 | 17.1 |

3

### RACE

|    |           |      |      |      |      |      |      |      |
|----|-----------|------|------|------|------|------|------|------|
| 1  | 04:28.936 | 26.3 | 37.2 | 29.5 | 19.8 | 26.2 | 44.7 | 28.9 |
| 2  | 03:33.128 | 27.8 | 37.4 | 29.9 | 19.9 | 26.1 | 45.7 | 26.2 |
| 3  | 02:37.538 | 27.5 | 29.4 | 21.3 | 14.5 | 18.0 | 29.1 | 17.7 |
| 4  | 03:22.333 | 18.1 | 37.7 | 31.0 | 20.2 | 25.8 | 45.4 | 24.2 |
| 5  | 04:09.275 | 30.0 | 39.8 | 29.9 | 19.0 | 47.9 | 59.4 | 23.3 |
| 6  | 02:17.808 | 17.5 | 25.2 | 19.9 | 13.7 | 17.2 | 27.9 | 16.4 |
| 7  | 02:15.364 | 15.3 | 25.0 | 19.9 | 13.6 | 17.2 | 27.9 | 16.4 |
| 8  | 02:15.309 | 15.3 | 25.1 | 19.7 | 13.6 | 17.2 | 27.8 | 16.5 |
| 9  | 02:14.637 | 15.3 | 24.9 | 19.7 | 13.6 | 17.2 | 27.6 | 16.4 |
| 10 | 02:14.551 | 15.1 | 25.0 | 19.6 | 13.6 | 17.1 | 27.7 | 16.4 |
| 11 | 02:16.693 | 15.1 | 24.9 | 20.6 | 13.7 | 17.6 | 28.0 | 16.7 |
| 12 | 02:14.402 | 15.2 | 24.9 | 19.6 | 13.6 | 17.2 | 27.6 | 16.3 |
| 13 | 02:14.613 | 15.1 | 24.8 | 19.7 | 13.7 | 17.2 | 27.7 | 16.5 |
| 14 | 02:14.743 | 15.1 | 24.9 | 19.6 | 13.7 | 17.2 | 27.7 | 16.5 |
| 15 | 02:15.377 | 15.4 | 25.1 | 19.7 | 13.7 | 17.2 | 28.0 | 16.4 |
| 16 | 02:14.365 | 15.1 | 24.8 | 19.8 | 13.7 | 17.2 | 27.6 | 16.3 |
| 17 | 02:14.781 | 15.1 | 24.8 | 19.7 | 13.6 | 17.5 | 27.7 | 16.3 |
| 18 | 02:14.251 | 15.0 | 24.8 | 19.7 | 13.6 | 17.1 | 27.7 | 16.3 |
| 19 | 02:15.562 | 15.1 | 24.9 | 20.0 | 13.7 | 17.9 | 27.6 | 16.4 |
| 20 | 02:14.538 | 15.0 | 25.1 | 19.6 | 13.6 | 17.2 | 27.7 | 16.3 |
| 21 | 02:14.303 | 15.0 | 24.9 | 19.8 | 13.5 | 17.2 | 27.6 | 16.3 |
| 22 | 02:14.449 | 15.1 | 25.1 | 19.6 | 13.6 | 17.2 | 27.6 | 16.2 |
| 23 | 02:14.639 | 15.0 | 24.9 | 19.6 | 13.6 | 17.4 | 27.9 | 16.2 |
| 24 | 02:14.274 | 15.0 | 24.8 | 19.6 | 13.9 | 17.1 | 27.7 | 16.2 |
| 25 | 02:14.500 | 15.1 | 24.9 | 19.9 | 13.5 | 17.1 | 27.7 | 16.2 |
| 26 | 02:20.677 | 15.0 | 24.9 | 19.5 | 13.6 | 17.1 | 28.0 | 22.6 |
| 27 | 03:05.793 | 63.2 | 25.9 | 20.1 | 14.0 | 17.6 | 28.3 | 16.6 |
| 28 | 02:15.206 | 15.3 | 25.1 | 19.8 | 13.7 | 17.2 | 27.8 | 16.3 |
| 29 | 02:15.850 | 15.2 | 26.0 | 19.9 | 13.6 | 17.2 | 27.8 | 16.3 |
| 30 | 02:15.972 | 15.2 | 25.5 | 20.1 | 13.7 | 17.2 | 27.9 | 16.4 |
| 31 | 02:14.961 | 15.2 | 25.2 | 19.7 | 13.6 | 17.2 | 27.7 | 16.5 |
| 32 | 02:14.671 | 15.2 | 24.9 | 19.7 | 13.7 | 17.1 | 27.8 | 16.3 |
| 33 | 02:14.877 | 15.2 | 24.9 | 19.8 | 13.7 | 17.2 | 27.7 | 16.3 |
| 34 | 02:14.919 | 15.3 | 25.1 | 19.6 | 13.6 | 17.2 | 27.7 | 16.4 |
| 35 | 02:14.617 | 15.1 | 25.1 | 19.7 | 13.6 | 17.2 | 27.6 | 16.3 |
| 36 | 02:14.952 | 15.3 | 24.9 | 19.8 | 13.6 | 17.2 | 28.0 | 16.3 |
| 37 | 02:15.300 | 15.1 | 25.5 | 19.6 | 13.7 | 17.3 | 27.7 | 16.4 |
| 38 | 02:15.297 | 15.1 | 24.9 | 19.7 | 13.8 | 17.3 | 28.0 | 16.5 |
| 39 | 02:15.169 | 15.1 | 25.1 | 19.8 | 14.1 | 17.2 | 27.6 | 16.3 |
| 40 | 02:15.822 | 15.1 | 25.0 | 20.1 | 13.9 | 17.7 | 27.7 | 16.3 |
| 41 | 02:14.927 | 15.2 | 25.1 | 19.7 | 13.7 | 17.2 | 27.8 | 16.3 |
| 42 | 02:14.657 | 15.1 | 25.2 | 19.7 | 13.6 | 17.2 | 27.6 | 16.3 |
| 43 | 02:14.904 | 15.2 | 25.0 | 19.7 | 13.7 | 17.3 | 27.7 | 16.3 |
| 44 | 02:14.730 | 15.1 | 25.1 | 19.6 | 13.7 | 17.2 | 27.7 | 16.3 |
| 45 | 02:16.264 | 15.1 | 24.8 | 19.7 | 13.7 | 17.3 | 29.2 | 16.5 |
| 46 | 02:15.141 | 15.2 | 24.9 | 19.7 | 13.8 | 17.4 | 27.7 | 16.5 |
| 47 | 02:14.524 | 15.1 | 24.9 | 19.5 | 13.7 | 17.2 | 27.8 | 16.2 |
| 48 | 02:15.416 | 15.1 | 25.0 | 20.0 | 13.6 | 17.3 | 27.8 | 16.7 |
| 49 | 02:20.836 | 15.3 | 25.0 | 19.6 | 13.7 | 17.2 | 27.6 | 22.5 |

## 287 - Nürburgring eSports 287 (cont.)

|    |           |      |      |      |      |      |      |      |
|----|-----------|------|------|------|------|------|------|------|
| 50 | 02:47.070 | 47.6 | 24.9 | 19.7 | 13.7 | 17.1 | 27.7 | 16.3 |
| 51 | 02:14.809 | 15.1 | 25.1 | 19.7 | 13.8 | 17.2 | 27.7 | 16.3 |
| 52 | 02:15.188 | 15.1 | 25.5 | 19.6 | 13.6 | 17.2 | 27.6 | 16.5 |
| 53 | 02:15.369 | 15.2 | 25.6 | 19.7 | 13.5 | 17.3 | 27.7 | 16.3 |
| 54 | 02:14.814 | 15.3 | 24.8 | 19.6 | 13.6 | 17.2 | 27.7 | 16.6 |
| 55 | 02:14.861 | 15.1 | 25.1 | 20.0 | 13.7 | 17.1 | 27.6 | 16.3 |
| 56 | 02:16.080 | 15.9 | 24.9 | 19.6 | 13.6 | 17.0 | 28.3 | 16.7 |
| 57 | 02:15.387 | 15.2 | 25.0 | 20.2 | 13.6 | 17.3 | 27.6 | 16.4 |
| 58 | 02:14.505 | 15.0 | 24.8 | 19.6 | 13.6 | 17.2 | 27.7 | 16.7 |
| 59 | 02:15.339 | 16.0 | 25.0 | 19.6 | 13.6 | 17.2 | 27.7 | 16.3 |
| 60 |           |      |      |      |      |      |      |      |



# 55 - PPM-Racing Team Gecko

**CLASS: GT3**

**CAR: Porsche 911 GT3 R (992)**

## DRIVERS

Andreas Hoffmann4 2213 A 3.13

## STINTS

| S | sTIME    | eTIME    | sLAP | eLAP | DRIVER            |
|---|----------|----------|------|------|-------------------|
| P | 00:00:00 | 02:24:44 | 0    | 21   | Andreas Hoffmann4 |
| L | 00:00:00 | 00:10:06 | 0    | 2    | Andreas Hoffmann4 |
| R | 00:00:00 | 02:23:24 | 0    | 64   | Andreas Hoffmann4 |

## EVENTS

### PRACTICE

01:25:58 L-1 6x  
01:25:58 L-1 New personal best: 2:02.619  
01:27:54 L12 1x  
01:35:57 L16 WENT TO NIW  
01:41:04 L16 Left the pits  
01:43:28 L17 WENT TO NIW  
01:43:26 L17 1x  
01:43:48 L17 Left the pits  
01:46:01 L18 1x  
01:49:54 L19 New personal best: 2:00.787  
01:50:36 L20 WENT TO NIW  
02:19:20 L20 Left the pits  
02:24:41 L22 WENT TO NIW

### QUALIFY

00:00:33 L0 Left the pits  
00:03:00 L1 1x  
00:06:37 L2 New personal best: 2:00.375  
00:08:09 L3 WENT TO NIW

### RACE

00:03:47 L1 New personal best: 3:45.989  
00:06:52 L2 New personal best: 3:05.059  
00:19:33 L6 New personal best: 2:04.283  
00:21:36 L7 New personal best: 2:02.639  
00:23:38 L8 New personal best: 2:01.675  
00:25:39 L9 New personal best: 2:01.360  
00:27:40 L10 New personal best: 2:01.101  
00:31:09 L12 Got furled black flag  
00:31:39 L12 Cleared furled black flag  
00:35:48 L14 New personal best: 2:01.001  
00:53:59 L23 Pitted in  
00:54:46 L24 PIT STOP TIME: 30.9  
00:54:53 L24 Left the pits  
01:11:52 L32 1x  
01:35:31 L43 Pitted in  
01:36:18 L44 PIT STOP TIME: 31.7  
01:36:25 L44 Left the pits  
01:38:39 L45 1x  
01:39:09 L45 Got a black flag  
01:40:28 L45 Pitted in  
01:41:08 L46 PIT STOP TIME: 22.2  
01:41:15 L46 Left the pits  
01:43:16 L46 Pitted in  
01:43:38 L47 Left the pits  
01:43:39 L47 Cleared black flag  
02:08:44 L59 1x  
02:22:43 L65 Pitted in

## LAPS

### PRACTICE

-1 02:02.619  
10 00:00.000  
11 02:02.399 18.1 12.5 15.4 24.9 15.2

## 55 - PPM-Racing Team Gecko (cont.)

|    |           |        |      |      |      |      |      |      |
|----|-----------|--------|------|------|------|------|------|------|
| 12 | 02:03.754 | 13.9   | 23.7 | 17.8 | 12.5 | 15.6 | 25.3 | 14.8 |
| 13 | 02:02.051 | 13.5   | 22.8 | 17.8 | 12.5 | 15.5 | 25.1 | 15.0 |
| 14 | 02:01.598 | 13.4   | 22.6 | 17.7 | 12.5 | 15.5 | 25.1 | 14.7 |
| 15 | 02:01.973 | 13.3   | 22.8 | 17.9 | 12.5 | 15.5 | 25.0 | 15.0 |
| 16 | 07:29.433 | 339.9  | 22.9 | 17.9 | 12.5 | 15.5 | 26.0 | 14.6 |
| 17 | 02:37.658 | 49.3   | 22.7 | 17.7 | 12.3 | 15.4 | 25.2 | 15.0 |
| 18 | 02:02.014 | 13.4   | 22.7 | 17.6 | 13.1 | 15.4 | 24.8 | 15.0 |
| 19 | 02:00.787 | 13.2   | 22.5 | 17.6 | 12.4 | 15.2 | 24.9 | 15.0 |
| 20 | 31:31.749 | 1781.2 | 23.4 | 18.5 | 12.7 | 15.6 | 25.3 | 15.1 |
| 21 | 02:03.486 | 14.4   | 23.7 | 18.2 | 12.2 | 15.2 | 24.8 | 14.9 |
| 22 |           | 14.3   | 22.4 | 17.5 | 12.2 |      |      |      |

### QUALIFY

|   |           |      |      |      |      |      |      |      |
|---|-----------|------|------|------|------|------|------|------|
| 0 |           |      | 22.7 | 17.7 | 12.5 | 15.4 | 24.9 | 14.8 |
| 1 | 01:47.740 | 13.2 | 22.9 | 17.6 | 12.4 | 15.3 | 24.9 | 14.7 |
| 2 | 02:00.375 | 13.2 | 22.4 | 17.7 | 12.3 | 15.2 | 24.8 | 14.7 |
| 3 |           | 13.4 | 22.5 | 17.9 | 12.6 | 16.1 |      |      |

### RACE

|    |           |      |      |      |      |      |      |      |
|----|-----------|------|------|------|------|------|------|------|
| 1  | 03:45.989 | 27.9 | 39.6 | 29.5 | 19.4 | 26.0 | 41.2 | 27.3 |
| 2  | 03:05.059 | 17.7 | 28.8 | 25.6 | 18.8 | 24.7 | 44.0 | 25.4 |
| 3  | 03:28.515 | 25.8 | 36.4 | 30.5 | 20.1 | 25.4 | 45.2 | 25.0 |
| 4  | 03:31.730 | 27.0 | 37.9 | 29.7 | 19.4 | 25.9 | 46.8 | 25.1 |
| 5  | 03:36.370 | 27.9 | 38.0 | 29.7 | 20.6 | 28.3 | 46.2 | 25.7 |
| 6  | 02:04.283 | 15.7 | 22.7 | 18.2 | 12.4 | 15.5 | 24.9 | 14.9 |
| 7  | 02:02.639 | 13.4 | 22.7 | 18.2 | 12.7 | 15.6 | 25.4 | 14.8 |
| 8  | 02:01.675 | 13.6 | 22.9 | 17.8 | 12.4 | 15.4 | 24.9 | 14.8 |
| 9  | 02:01.360 | 13.6 | 22.6 | 17.7 | 12.4 | 15.3 | 24.9 | 14.9 |
| 10 | 02:01.101 | 13.4 | 22.6 | 17.6 | 12.4 | 15.3 | 24.9 | 15.0 |
| 11 | 02:01.337 | 13.4 | 22.6 | 17.7 | 12.7 | 15.4 | 24.8 | 14.8 |
| 12 | 02:03.708 | 13.6 | 22.8 | 18.7 | 12.6 | 15.4 | 25.0 | 15.7 |
| 13 | 02:01.899 | 13.7 | 22.7 | 17.8 | 12.5 | 15.3 | 25.1 | 14.8 |
| 14 | 02:01.001 | 13.4 | 22.5 | 17.7 | 12.5 | 15.3 | 24.9 | 14.8 |
| 15 | 02:01.479 | 13.4 | 22.9 | 17.7 | 12.4 | 15.4 | 24.9 | 14.8 |
| 16 | 02:01.695 | 13.7 | 22.7 | 17.9 | 12.5 | 15.4 | 24.8 | 14.8 |
| 17 | 02:01.637 | 13.5 | 22.8 | 17.7 | 12.4 | 15.4 | 25.0 | 14.8 |
| 18 | 02:01.482 | 13.4 | 22.7 | 17.7 | 12.4 | 15.5 | 24.9 | 14.8 |
| 19 | 02:01.169 | 13.3 | 22.6 | 17.8 | 12.3 | 15.4 | 24.9 | 14.8 |
| 20 | 02:01.439 | 13.8 | 22.5 | 17.7 | 12.5 | 15.3 | 24.8 | 14.8 |
| 21 | 02:01.864 | 13.3 | 23.2 | 17.7 | 12.5 | 15.2 | 25.1 | 14.8 |
| 22 | 02:01.295 | 13.3 | 22.6 | 17.7 | 12.5 | 15.2 | 24.8 | 15.0 |
| 23 | 02:08.803 | 13.5 | 22.6 | 17.7 | 12.4 | 15.5 | 24.8 | 22.3 |
| 24 | 02:49.440 | 59.5 | 22.9 | 18.1 | 12.7 | 15.5 | 25.1 | 15.6 |
| 25 | 02:01.892 | 13.8 | 22.8 | 17.8 | 12.4 | 15.3 | 24.9 | 14.8 |
| 26 | 02:01.878 | 13.3 | 22.6 | 17.8 | 12.6 | 15.7 | 25.1 | 14.8 |
| 27 | 02:02.164 | 13.4 | 22.8 | 18.0 | 12.7 | 15.4 | 25.1 | 14.8 |
| 28 | 02:01.702 | 13.4 | 22.7 | 17.8 | 12.5 | 15.6 | 24.9 | 14.8 |
| 29 | 02:01.672 | 13.3 | 22.7 | 17.9 | 12.4 | 15.4 | 25.0 | 14.9 |
| 30 | 02:01.863 | 13.3 | 22.6 | 17.8 | 12.6 | 15.7 | 25.0 | 14.9 |
| 31 | 02:02.179 | 13.6 | 22.7 | 17.8 | 12.4 | 15.5 | 25.2 | 14.9 |
| 32 | 02:01.867 | 13.4 | 22.6 | 17.9 | 12.6 | 15.4 | 25.1 | 14.9 |
| 33 | 02:02.215 | 13.4 | 22.9 | 18.1 | 12.4 | 15.4 | 25.1 | 14.9 |
| 34 | 02:01.725 | 13.4 | 22.6 | 17.8 | 12.5 | 15.4 | 25.2 | 14.8 |
| 35 | 02:01.444 | 13.3 | 22.6 | 17.9 | 12.4 | 15.4 | 25.0 | 14.8 |
| 36 | 02:02.070 | 13.5 | 23.0 | 17.8 | 12.5 | 15.4 | 25.0 | 14.8 |
| 37 | 02:01.701 | 13.4 | 22.8 | 17.9 | 12.5 | 15.5 | 24.9 | 14.8 |
| 38 | 02:01.622 | 13.4 | 22.6 | 17.7 | 12.5 | 15.4 | 25.0 | 14.9 |
| 39 | 02:02.643 | 13.5 | 22.8 | 17.8 | 12.5 | 15.4 | 25.9 | 14.8 |
| 40 | 02:01.551 | 13.4 | 22.8 | 17.8 | 12.4 | 15.4 | 25.0 | 14.8 |
| 41 | 02:01.377 | 13.5 | 22.6 | 17.8 | 12.5 | 15.5 | 24.8 | 14.7 |
| 42 | 02:01.537 | 13.4 | 22.6 | 17.7 | 12.6 | 15.5 | 25.1 | 14.7 |
| 43 | 02:09.005 | 13.3 | 22.7 | 17.8 | 12.7 | 15.4 | 25.0 | 22.1 |
| 44 | 02:47.962 | 59.5 | 22.8 | 17.7 | 12.4 | 15.4 | 25.3 | 14.8 |
| 45 | 02:09.412 | 13.3 | 22.7 | 17.7 | 12.9 | 15.7 | 24.9 | 22.3 |
| 46 | 02:47.816 | 52.1 | 22.8 | 17.9 | 12.4 | 15.4 | 25.2 | 22.1 |
| 47 | 02:15.345 | 26.9 | 22.5 | 17.7 | 12.3 | 15.4 | 25.6 | 14.9 |
| 48 | 02:01.223 | 13.4 | 22.8 | 17.7 | 12.4 | 15.4 | 25.0 | 14.6 |
| 49 | 02:01.309 | 13.4 | 22.7 | 17.7 | 12.4 | 15.5 | 25.0 | 14.7 |

## 55 - PPM-Racing Team Gecko (cont.)

|    |           |      |      |      |      |      |      |      |
|----|-----------|------|------|------|------|------|------|------|
| 50 | 02:01.798 | 13.5 | 22.7 | 17.7 | 12.6 | 15.5 | 25.1 | 14.7 |
| 51 | 02:01.476 | 13.4 | 22.7 | 17.7 | 12.5 | 15.5 | 24.9 | 14.8 |
| 52 | 02:02.407 | 13.4 | 22.7 | 17.8 | 12.4 | 15.4 | 25.7 | 15.0 |
| 53 | 02:02.242 | 13.4 | 22.8 | 17.8 | 12.5 | 15.5 | 25.3 | 14.9 |
| 54 | 02:01.953 | 13.4 | 22.7 | 17.7 | 12.6 | 15.5 | 25.1 | 15.0 |
| 55 | 02:01.442 | 13.4 | 22.6 | 17.6 | 12.6 | 15.5 | 25.0 | 14.7 |
| 56 | 02:02.255 | 13.4 | 22.8 | 18.2 | 12.5 | 15.4 | 25.0 | 14.9 |
| 57 | 02:01.515 | 13.3 | 22.8 | 17.6 | 12.4 | 15.4 | 25.1 | 14.7 |
| 58 | 02:01.306 | 13.3 | 22.7 | 17.7 | 12.4 | 15.4 | 25.0 | 14.8 |
| 59 | 02:04.945 | 13.4 | 23.0 | 20.2 | 13.1 | 15.4 | 24.9 | 14.8 |
| 60 | 02:01.364 | 13.3 | 22.6 | 17.7 | 12.5 | 15.5 | 25.0 | 14.7 |
| 61 | 02:02.325 | 13.4 | 22.7 | 17.7 | 12.6 | 15.5 | 25.4 | 15.0 |
| 62 | 02:01.673 | 13.4 | 22.6 | 17.7 | 12.5 | 15.5 | 25.0 | 15.0 |
| 63 | 02:01.351 | 13.4 | 22.6 | 17.7 | 12.5 | 15.4 | 25.1 | 14.7 |
| 64 | 02:02.588 | 13.4 | 22.8 | 17.8 | 12.5 | 15.7 | 25.3 | 15.0 |
| 65 |           |      |      |      |      |      |      |      |

# 277 - RGB by smillaesports

**CLASS: SP3T**

**CAR: Hyundai Veloster N TC**

## DRIVERS

Leon Harhoff 3445 A 3.53

## STINTS

| S | sTIME    | eTIME    | sLAP | eLAP | DRIVER       |
|---|----------|----------|------|------|--------------|
| P | 00:00:00 | 02:24:44 | 0    | 20   | Leon Harhoff |
| L | 00:00:00 | 00:10:06 | 0    | 2    | Leon Harhoff |
| R | 00:00:00 | 02:24:53 | 0    | 59   | Leon Harhoff |

## EVENTS

### PRACTICE

01:25:58 L-1 1x  
01:25:58 L-1 New personal best: 2:14.858  
01:34:01 L8 Left the pits  
01:44:53 L12 1x  
01:51:39 L15 1x  
01:58:54 L18 Pitted in  
02:19:30 L19 PIT STOP TIME: 1222.0  
02:19:41 L19 Left the pits  
02:24:41 L21 WENT TO NIW

### QUALIFY

00:00:20 L0 Left the pits  
00:05:03 L1 New personal best: 2:15.985  
00:05:23 L2 1x  
00:07:36 L3 WENT TO NIW

### RACE

00:04:31 L1 New personal best: 4:29.794  
00:08:04 L2 New personal best: 3:33.219  
00:10:41 L3 New personal best: 2:37.188  
00:20:32 L6 New personal best: 2:18.450  
00:22:47 L7 New personal best: 2:15.307  
00:23:32 L8 1x  
00:25:01 L8 New personal best: 2:14.999  
00:27:16 L9 New personal best: 2:14.929  
00:30:20 L11 4x  
00:37:41 L14 1x  
00:45:21 L17 New personal best: 2:14.892  
00:54:22 L21 New personal best: 2:14.841  
00:56:36 L22 New personal best: 2:14.765  
01:05:33 L26 Pitted in  
01:06:17 L27 PIT STOP TIME: 33.6  
01:06:31 L27 Left the pits  
01:18:08 L32 1x  
01:19:39 L32 Got furred black flag  
01:19:57 L32 Cleared furred black flag  
01:29:28 L37 1x  
01:36:01 L39 New personal best: 2:14.653  
01:40:00 L41 2x  
01:46:40 L44 Got furred black flag  
01:47:02 L44 Cleared furred black flag  
01:51:48 L46 Pitted in  
01:52:17 L47 PIT STOP TIME: 18.2  
01:52:29 L47 Left the pits  
01:59:15 L49 New personal best: 2:14.541  
02:07:42 L53 Got furred black flag  
02:07:56 L53 Cleared furred black flag  
02:10:31 L54 New personal best: 2:14.177  
02:11:17 L55 1x  
02:12:45 L55 New personal best: 2:14.145  
02:24:16 L60 Pitted in

## LAPS

### PRACTICE

## 277 - RGB by smillaesports (cont.)

|    |           |        |      |      |      |      |      |      |
|----|-----------|--------|------|------|------|------|------|------|
| -1 | 02:14.858 |        |      |      |      |      |      |      |
| 7  | 00:00.000 |        |      |      |      |      |      |      |
| 8  |           | 26.0   | 20.1 | 14.3 | 17.7 | 28.3 | 16.9 |      |
| 9  | 02:16.835 | 15.7   | 25.5 | 20.2 | 13.7 | 17.3 | 27.8 | 16.6 |
| 10 | 02:15.736 | 15.4   | 25.2 | 19.7 | 13.7 | 17.4 | 28.0 | 16.4 |
| 11 | 02:15.603 | 15.4   | 25.1 | 19.7 | 13.7 | 17.4 | 27.8 | 16.6 |
| 12 | 02:15.848 | 15.3   | 25.2 | 19.8 | 13.7 | 17.4 | 27.8 | 16.7 |
| 13 | 02:16.345 | 15.6   | 25.3 | 19.7 | 13.9 | 17.5 | 27.8 | 16.5 |
| 14 | 02:15.460 | 15.2   | 25.3 | 19.8 | 13.7 | 17.4 | 27.7 | 16.4 |
| 15 | 02:15.367 | 15.2   | 25.1 | 19.7 | 13.7 | 17.2 | 27.9 | 16.6 |
| 16 | 02:15.403 | 15.4   | 25.0 | 20.0 | 13.7 | 17.3 | 27.7 | 16.4 |
| 17 | 02:15.100 | 15.2   | 25.1 | 19.7 | 13.7 | 17.3 | 27.7 | 16.5 |
| 18 | 02:21.528 | 15.3   | 25.7 | 19.7 | 13.7 | 17.2 | 27.7 | 22.3 |
| 19 | 22:55.488 | 1252.8 | 25.9 | 20.3 | 14.1 | 17.6 | 28.1 | 16.8 |
| 20 | 02:16.024 | 15.7   | 25.3 | 19.7 | 13.7 | 17.3 | 27.7 | 16.7 |
| 21 |           | 15.4   |      |      |      |      |      |      |

### QUALIFY

|   |           |      |      |      |      |      |      |      |
|---|-----------|------|------|------|------|------|------|------|
| 0 |           | 26.1 | 20.6 | 14.9 | 18.5 | 32.2 | 17.4 |      |
| 1 | 02:15.985 | 15.6 | 25.3 | 19.7 | 13.6 | 17.4 | 27.8 | 16.5 |
| 2 | 02:15.174 | 15.4 | 25.1 | 19.6 | 13.7 | 17.3 | 27.7 | 16.5 |
| 3 |           |      |      |      |      |      |      |      |

### RACE

|    |           |      |      |      |      |      |      |      |
|----|-----------|------|------|------|------|------|------|------|
| 1  | 04:29.794 | 26.3 | 36.8 | 29.7 | 20.0 | 26.1 | 44.0 | 29.5 |
| 2  | 03:33.219 | 28.0 | 37.2 | 29.9 | 20.3 | 25.7 | 45.7 | 26.4 |
| 3  | 02:37.188 | 27.4 | 29.3 | 21.5 | 14.2 | 18.0 | 29.3 | 17.5 |
| 4  | 03:22.676 | 18.2 | 38.2 | 30.7 | 19.9 | 25.9 | 45.2 | 24.5 |
| 5  | 04:08.755 | 30.1 | 39.6 | 30.2 | 18.7 | 48.4 | 58.7 | 22.9 |
| 6  | 02:18.450 | 17.6 | 25.4 | 20.0 | 13.8 | 17.2 | 27.8 | 16.7 |
| 7  | 02:15.307 | 15.4 | 25.2 | 19.7 | 13.7 | 17.2 | 27.7 | 16.4 |
| 8  | 02:14.999 | 15.3 | 25.1 | 19.8 | 13.7 | 17.2 | 27.6 | 16.4 |
| 9  | 02:14.929 | 15.3 | 25.0 | 19.7 | 13.7 | 17.2 | 27.6 | 16.4 |
| 10 | 02:15.256 | 15.4 | 25.1 | 19.8 | 13.6 | 17.3 | 27.7 | 16.5 |
| 11 | 02:18.150 | 15.2 | 25.8 | 21.2 | 13.8 | 17.2 | 28.3 | 16.5 |
| 12 | 02:15.351 | 15.2 | 25.1 | 19.7 | 13.8 | 17.3 | 27.8 | 16.4 |
| 13 | 02:15.135 | 15.3 | 25.2 | 19.6 | 13.7 | 17.2 | 27.7 | 16.5 |
| 14 | 02:15.288 | 15.3 | 25.1 | 19.7 | 13.7 | 17.4 | 27.7 | 16.4 |
| 15 | 02:15.520 | 15.3 | 25.2 | 19.8 | 13.8 | 17.3 | 27.6 | 16.6 |
| 16 | 02:14.941 | 15.2 | 25.0 | 19.7 | 13.6 | 17.3 | 27.6 | 16.4 |
| 17 | 02:14.892 | 15.3 | 25.0 | 19.6 | 13.7 | 17.2 | 27.6 | 16.5 |
| 18 | 02:15.004 | 15.2 | 25.0 | 19.6 | 13.6 | 17.3 | 27.7 | 16.5 |
| 19 | 02:15.416 | 15.2 | 25.4 | 19.7 | 13.6 | 17.2 | 27.6 | 16.7 |
| 20 | 02:15.569 | 15.3 | 25.0 | 19.6 | 13.7 | 17.3 | 28.2 | 16.4 |
| 21 | 02:14.841 | 15.2 | 25.1 | 19.6 | 13.6 | 17.3 | 27.6 | 16.4 |
| 22 | 02:14.765 | 15.2 | 25.0 | 19.6 | 13.6 | 17.2 | 27.6 | 16.6 |
| 23 | 02:15.203 | 15.2 | 25.4 | 19.7 | 13.7 | 17.3 | 27.7 | 16.3 |
| 24 | 02:15.129 | 15.2 | 24.9 | 19.6 | 13.6 | 17.8 | 27.6 | 16.4 |
| 25 | 02:14.898 | 15.2 | 25.1 | 19.7 | 13.7 | 17.2 | 27.6 | 16.4 |
| 26 | 02:20.843 | 15.2 | 25.1 | 19.6 | 13.6 | 17.2 | 27.6 | 22.5 |
| 27 | 03:07.168 | 63.9 | 25.9 | 20.2 | 14.2 | 17.7 | 28.3 | 17.0 |
| 28 | 02:16.871 | 15.8 | 25.4 | 20.3 | 13.7 | 17.3 | 27.9 | 16.5 |
| 29 | 02:16.897 | 15.4 | 25.2 | 19.9 | 13.7 | 17.3 | 28.7 | 16.7 |
| 30 | 02:15.829 | 15.3 | 25.1 | 20.0 | 13.8 | 17.2 | 27.8 | 16.6 |
| 31 | 02:16.750 | 15.5 | 25.6 | 20.2 | 13.8 | 17.3 | 27.8 | 16.5 |
| 32 | 02:17.680 | 15.5 | 25.4 | 20.1 | 13.7 | 17.3 | 29.0 | 16.7 |
| 33 | 02:16.225 | 15.3 | 25.1 | 19.7 | 13.7 | 17.2 | 28.7 | 16.5 |
| 34 | 02:15.045 | 15.3 | 25.1 | 19.6 | 13.7 | 17.3 | 27.7 | 16.4 |
| 35 | 02:15.163 | 15.2 | 25.0 | 19.8 | 13.7 | 17.2 | 27.7 | 16.6 |
| 36 | 02:15.805 | 15.2 | 25.1 | 19.6 | 13.7 | 17.5 | 28.3 | 16.3 |
| 37 | 02:15.628 | 15.5 | 25.3 | 19.7 | 13.6 | 17.2 | 27.9 | 16.4 |
| 38 | 02:14.881 | 15.2 | 25.0 | 19.6 | 13.6 | 17.3 | 27.7 | 16.4 |
| 39 | 02:14.653 | 15.2 | 24.9 | 19.6 | 13.6 | 17.2 | 27.7 | 16.4 |
| 40 | 02:14.694 | 15.2 | 25.0 | 19.6 | 13.6 | 17.2 | 27.5 | 16.6 |
| 41 | 02:18.237 | 15.1 | 25.0 | 19.7 | 13.7 | 17.6 | 30.5 | 16.6 |
| 42 | 02:14.981 | 15.2 | 25.1 | 19.7 | 13.7 | 17.2 | 27.7 | 16.4 |
| 43 | 02:15.227 | 15.5 | 25.0 | 19.9 | 13.7 | 17.3 | 27.6 | 16.3 |
| 44 | 02:16.647 | 15.2 | 25.0 | 19.7 | 13.7 | 17.2 | 29.2 | 16.6 |

## 277 - RGB by smillaesports (cont.)

|    |           |      |      |      |      |      |      |      |
|----|-----------|------|------|------|------|------|------|------|
| 45 | 02:15.405 | 15.3 | 25.1 | 19.6 | 13.7 | 17.7 | 27.6 | 16.4 |
| 46 | 02:20.900 | 15.2 | 25.0 | 19.6 | 13.7 | 17.2 | 27.6 | 22.6 |
| 47 | 02:47.246 | 47.3 | 25.1 | 19.7 | 13.6 | 17.2 | 28.0 | 16.4 |
| 48 | 02:15.383 | 15.2 | 25.1 | 19.7 | 13.8 | 17.3 | 27.9 | 16.4 |
| 49 | 02:14.541 | 15.2 | 25.0 | 19.6 | 13.6 | 17.2 | 27.6 | 16.4 |
| 50 | 02:15.694 | 15.1 | 25.8 | 19.6 | 13.7 | 17.3 | 27.7 | 16.4 |
| 51 | 02:14.869 | 15.4 | 25.0 | 19.6 | 13.8 | 17.1 | 27.6 | 16.4 |
| 52 | 02:14.952 | 15.4 | 25.1 | 19.6 | 13.7 | 17.2 | 27.6 | 16.4 |
| 53 | 02:16.635 | 15.2 | 25.1 | 19.6 | 13.7 | 17.1 | 29.3 | 16.5 |
| 54 | 02:14.177 | 15.2 | 24.8 | 19.6 | 13.6 | 17.1 | 27.6 | 16.3 |
| 55 | 02:14.145 | 15.1 | 24.9 | 19.6 | 13.7 | 17.1 | 27.5 | 16.3 |
| 56 | 02:14.686 | 15.4 | 24.9 | 19.6 | 13.6 | 17.1 | 27.7 | 16.4 |
| 57 | 02:14.398 | 15.2 | 25.0 | 19.6 | 13.5 | 17.2 | 27.7 | 16.3 |
| 58 | 02:14.633 | 15.2 | 25.1 | 19.6 | 13.6 | 17.1 | 27.6 | 16.4 |
| 59 | 02:14.239 | 15.2 | 24.9 | 19.6 | 13.6 | 17.1 | 27.5 | 16.3 |
| 60 |           |      |      |      |      |      |      |      |

# 160 - CARLAR esports GT3 CUP

**CLASS: CUP2**

**CAR: Porsche 911 GT3 Cup (992)**

## DRIVERS

|                  |      |        |
|------------------|------|--------|
| Jan Winter6      | 6064 | A 3.62 |
| Hendrik Augustin | 6292 | A 4.77 |

## STINTS

| S | sTIME    | eTIME    | sLAP | eLAP | DRIVER           |
|---|----------|----------|------|------|------------------|
| P | 00:00:00 | 01:42:27 | 0    | 12   | Jan Winter6      |
| P | 01:42:27 | 02:05:32 | 12   | 18   | Hendrik Augustin |
| P | 02:05:32 | 02:19:38 | 18   | 18   | Jan Winter6      |
| P | 02:19:38 | 02:24:44 | 18   | 19   | Hendrik Augustin |
| L | 00:00:00 | 00:10:06 | 0    | 2    | Hendrik Augustin |
| R | 00:00:00 | 01:04:37 | 0    | 27   | Hendrik Augustin |
| R | 01:04:37 | 01:41:19 | 27   | 44   | Jan Winter6      |
| R | 01:41:19 | 02:26:01 | 44   | 64   | Hendrik Augustin |

## EVENTS

### PRACTICE

01:25:58 L-1 7x  
01:28:36 L6 New personal best: 2:03.965  
01:30:59 L8 1x  
01:36:53 L10 New personal best: 2:03.882  
01:38:56 L11 New personal best: 2:03.403  
01:39:16 L12 WENT TO NIW  
01:42:27 L12 New driver: Hendrik Augustin  
01:42:51 L12 Left the pits  
01:45:18 L13 1x  
01:53:11 L16 Pitted in  
01:54:58 L17 PIT STOP TIME: 95.8  
01:55:11 L17 Left the pits  
01:57:33 L18 1x  
01:58:32 L18 WENT TO NIW  
02:05:32 L18 New driver: Jan Winter6  
02:19:38 L18 New driver: Hendrik Augustin  
02:19:59 L18 Left the pits  
02:22:48 L19 1x  
02:24:07 L19 New personal best: 2:03.301  
02:24:18 L20 1x->2x  
02:24:27 L20 WENT TO NIW

### QUALIFY

00:00:43 L0 Left the pits  
00:04:51 L1 New personal best: 2:03.246  
00:06:49 L2 2x  
00:06:59 L2 Got meatball flag  
00:07:05 L3 WENT TO NIW

### RACE

L-1 Cleared meatball flag  
00:04:02 L1 New personal best: 4:01.367  
00:07:08 L2 New personal best: 3:05.673  
00:19:56 L6 New personal best: 2:06.619  
00:22:00 L7 New personal best: 2:03.482  
00:24:03 L8 New personal best: 2:03.359  
00:26:07 L9 New personal best: 2:03.356  
00:33:54 L13 1x  
00:42:38 L17 New personal best: 2:03.271  
00:48:48 L20 New personal best: 2:03.139  
00:49:00 L21 1x  
00:49:13 L21 1x  
00:52:54 L22 New personal best: 2:02.984  
01:01:06 L26 Pitted in  
01:01:26 L27 New driver: Jan Winter6  
01:02:15 L27 PIT STOP TIME: 55.4  
01:02:25 L27 Left the pits

## 160 - CARLAR esports GT3 CUP (cont.)

01:07:45 L29 WENT TO NIW  
 01:07:47 L29 WENT TO NIW  
 01:08:03 L29 WENT TO NIW  
 01:09:00 L30 1x  
 01:14:18 L32 Got furled black flag  
 01:14:38 L32 Cleared furled black flag  
 01:19:32 L35 1x  
 01:24:00 L37 1x  
 01:26:03 L38 1x  
 01:29:42 L40 1x  
 01:34:24 L42 1x  
 01:37:48 L43 Pitted in  
 01:38:08 L44 New driver: Hendrik Augustin  
 01:38:33 L44 PIT STOP TIME: 31.4  
 01:38:42 L44 Left the pits  
 01:43:35 L46 1x  
 02:04:14 L56 1x  
 02:12:29 L60 1x  
 02:14:00 L61 1x  
 02:15:51 L61 New personal best: 2:02.740  
 02:19:58 L63 New personal best: 2:02.850  
 02:21:55 L64 4x  
 02:22:05 L64 Got meatball flag  
 02:22:14 L64 Pitted in  
 02:22:25 L64 2x

### LAPS

#### PRACTICE

|    |           |        |      |      |      |      |      |      |
|----|-----------|--------|------|------|------|------|------|------|
| 4  | 00:00.000 |        |      |      |      |      |      |      |
| 5  | 02:05.172 |        |      |      |      |      |      | 15.2 |
| 6  | 02:03.965 | 13.8   | 23.0 | 18.1 | 12.7 | 15.8 | 25.4 | 15.1 |
| 7  | 02:04.728 | 13.8   | 23.1 | 18.1 | 12.7 | 15.8 | 26.0 | 15.2 |
| 8  | 02:04.075 | 13.8   | 23.2 | 18.1 | 12.7 | 15.8 | 25.4 | 15.2 |
| 9  | 02:04.476 | 13.8   | 23.3 | 18.4 | 12.8 | 15.8 | 25.3 | 15.2 |
| 10 | 02:03.882 | 13.8   | 23.1 | 18.0 | 12.7 | 15.8 | 25.3 | 15.1 |
| 11 | 02:03.403 | 13.7   | 23.0 | 17.9 | 12.6 | 15.6 | 25.3 | 15.1 |
| 12 | 06:02.852 | 251.6  | 23.5 | 18.2 | 12.8 | 15.8 | 25.6 | 15.3 |
| 13 | 02:04.168 | 14.0   | 23.2 | 18.1 | 12.7 | 15.7 | 25.4 | 15.1 |
| 14 | 02:03.680 | 13.7   | 23.1 | 18.1 | 12.8 | 15.7 | 25.3 | 15.0 |
| 15 | 02:03.819 | 13.7   | 23.2 | 18.0 | 12.7 | 15.7 | 25.3 | 15.2 |
| 16 | 02:10.615 | 13.8   | 23.1 | 18.0 | 12.7 | 15.7 | 25.5 | 21.8 |
| 17 | 04:01.305 | 125.2  | 25.7 | 18.6 | 13.5 | 16.1 | 26.0 | 16.3 |
| 18 | 24:41.879 | 1371.1 | 23.3 | 18.1 | 12.9 | 15.7 | 25.5 | 15.3 |
| 19 | 02:03.301 | 13.9   | 22.8 | 17.9 | 12.7 | 15.6 | 25.2 | 15.1 |
| 20 |           | 14.8   |      |      |      |      |      |      |

#### QUALIFY

|   |           |      |      |      |      |      |      |      |
|---|-----------|------|------|------|------|------|------|------|
| 0 |           |      | 23.4 | 18.2 | 12.8 | 15.8 | 25.4 | 15.3 |
| 1 | 02:03.246 | 13.8 | 22.9 | 17.9 | 12.6 | 15.6 | 25.2 | 15.2 |
| 2 | 02:09.905 | 13.7 | 23.0 | 17.9 | 12.6 | 15.6 | 25.2 | 21.9 |
| 3 |           |      |      |      |      |      |      |      |

#### RACE

|    |           |      |      |      |      |      |      |      |
|----|-----------|------|------|------|------|------|------|------|
| 1  | 04:01.367 | 27.0 | 37.5 | 29.8 | 19.4 | 24.0 | 43.2 | 26.3 |
| 2  | 03:05.673 | 16.9 | 32.4 | 25.8 | 18.1 | 25.3 | 42.8 | 24.4 |
| 3  | 03:17.110 | 26.1 | 36.2 | 28.4 | 14.9 | 22.9 | 45.4 | 23.2 |
| 4  | 03:32.522 | 27.7 | 37.1 | 30.2 | 20.8 | 25.0 | 46.4 | 25.2 |
| 5  | 03:52.043 | 29.0 | 38.2 | 29.8 | 20.6 | 33.0 | 56.8 | 24.6 |
| 6  | 02:06.619 | 16.5 | 23.3 | 18.1 | 12.8 | 15.7 | 25.2 | 15.1 |
| 7  | 02:03.482 | 13.7 | 22.9 | 18.2 | 12.7 | 15.7 | 25.2 | 15.1 |
| 8  | 02:03.359 | 13.7 | 22.9 | 18.0 | 12.7 | 15.6 | 25.3 | 15.1 |
| 9  | 02:03.356 | 13.8 | 22.9 | 18.0 | 12.7 | 15.6 | 25.3 | 15.1 |
| 10 | 02:03.966 | 13.8 | 23.4 | 18.0 | 12.7 | 15.7 | 25.3 | 15.1 |
| 11 | 02:03.996 | 13.7 | 23.0 | 18.1 | 12.9 | 15.7 | 25.4 | 15.2 |
| 12 | 02:03.929 | 13.9 | 23.0 | 18.0 | 12.8 | 15.9 | 25.2 | 15.2 |
| 13 | 02:03.471 | 13.7 | 23.0 | 18.0 | 12.7 | 15.7 | 25.3 | 15.2 |
| 14 | 02:05.062 | 13.7 | 23.3 | 18.2 | 12.9 | 16.4 | 25.3 | 15.2 |
| 15 | 02:03.904 | 13.9 | 23.0 | 18.1 | 12.7 | 15.8 | 25.3 | 15.2 |
| 16 | 02:04.144 | 14.4 | 23.1 | 17.9 | 12.7 | 15.7 | 25.2 | 15.2 |



## 160 - CARLAR esports GT3 CUP (cont.)

|    |           |      |      |      |      |      |      |      |
|----|-----------|------|------|------|------|------|------|------|
| 17 | 02:03.271 | 13.8 | 22.9 | 17.9 | 12.8 | 15.6 | 25.2 | 15.1 |
| 18 | 02:03.315 | 13.7 | 22.9 | 18.0 | 12.7 | 15.7 | 25.2 | 15.1 |
| 19 | 02:03.334 | 13.7 | 23.0 | 18.0 | 12.7 | 15.7 | 25.2 | 15.1 |
| 20 | 02:03.139 | 13.7 | 22.9 | 18.0 | 12.6 | 15.6 | 25.2 | 15.1 |
| 21 | 02:03.141 | 13.7 | 22.9 | 18.0 | 12.7 | 15.6 | 25.1 | 15.1 |
| 22 | 02:02.984 | 13.7 | 22.9 | 17.9 | 12.7 | 15.6 | 25.2 | 15.1 |
| 23 | 02:03.347 | 13.6 | 22.9 | 18.0 | 12.9 | 15.7 | 25.2 | 15.1 |
| 24 | 02:03.647 | 14.0 | 23.0 | 18.0 | 12.7 | 15.6 | 25.2 | 15.2 |
| 25 | 02:04.423 | 14.2 | 23.1 | 18.4 | 12.8 | 15.6 | 25.3 | 15.1 |
| 26 | 02:10.100 | 13.6 | 22.9 | 18.0 | 12.7 | 15.7 | 25.4 | 21.7 |
| 27 | 03:15.302 | 83.5 | 23.7 | 18.3 | 13.0 | 16.0 | 25.6 | 15.3 |
| 28 | 02:04.304 | 13.9 | 23.1 | 18.2 | 12.7 | 15.8 | 25.4 | 15.2 |
| 29 | 02:04.606 | 14.0 | 23.1 | 18.4 | 12.7 | 15.8 | 25.5 | 15.2 |
| 30 | 02:05.575 | 14.0 | 24.1 | 18.2 | 12.7 | 15.8 | 25.5 | 15.3 |
| 31 | 02:04.301 | 13.7 | 23.2 | 18.2 | 12.7 | 15.8 | 25.5 | 15.2 |
| 32 | 02:05.844 | 13.8 | 23.2 | 18.1 | 12.8 | 15.8 | 26.8 | 15.4 |
| 33 | 02:04.700 | 13.8 | 23.2 | 18.3 | 12.8 | 15.8 | 25.4 | 15.3 |
| 34 | 02:06.450 | 13.8 | 23.7 | 19.5 | 12.9 | 16.0 | 25.4 | 15.1 |
| 35 | 02:04.764 | 13.8 | 23.5 | 18.2 | 12.8 | 15.8 | 25.4 | 15.2 |
| 36 | 02:04.579 | 13.9 | 23.2 | 18.1 | 12.8 | 15.8 | 25.7 | 15.2 |
| 37 | 02:04.625 | 13.8 | 23.4 | 18.2 | 12.7 | 15.8 | 25.4 | 15.1 |
| 38 | 02:05.441 | 13.9 | 23.1 | 18.3 | 13.5 | 15.8 | 25.7 | 15.1 |
| 39 | 02:04.742 | 13.8 | 23.3 | 18.3 | 12.7 | 15.9 | 25.3 | 15.3 |
| 40 | 02:04.440 | 13.9 | 23.0 | 18.3 | 12.8 | 15.8 | 25.5 | 15.1 |
| 41 | 02:04.314 | 13.8 | 23.0 | 18.4 | 12.7 | 16.0 | 25.3 | 15.1 |
| 42 | 02:05.566 | 13.9 | 23.8 | 18.4 | 13.3 | 15.7 | 25.3 | 15.2 |
| 43 | 02:11.957 | 13.8 | 23.2 | 18.2 | 13.4 | 16.0 | 25.4 | 22.0 |
| 44 | 02:50.339 | 59.6 | 23.3 | 18.3 | 12.9 | 15.7 | 25.4 | 15.2 |
| 45 | 02:03.932 | 13.8 | 23.1 | 18.1 | 12.8 | 15.7 | 25.4 | 15.1 |
| 46 | 02:04.676 | 13.8 | 23.2 | 18.1 | 13.4 | 15.7 | 25.3 | 15.2 |
| 47 | 02:04.475 | 13.8 | 23.1 | 18.2 | 12.8 | 15.9 | 25.4 | 15.4 |
| 48 | 02:04.073 | 13.7 | 22.9 | 18.2 | 12.8 | 15.9 | 25.4 | 15.1 |
| 49 | 02:03.795 | 13.7 | 22.9 | 18.1 | 12.7 | 15.7 | 25.4 | 15.3 |
| 50 | 02:03.725 | 13.7 | 22.9 | 18.1 | 12.7 | 15.8 | 25.2 | 15.2 |
| 51 | 02:03.812 | 13.7 | 23.0 | 18.1 | 12.7 | 15.8 | 25.4 | 15.2 |
| 52 | 02:03.969 | 13.7 | 22.9 | 18.0 | 12.7 | 15.7 | 25.4 | 15.5 |
| 53 | 02:04.028 | 14.1 | 23.1 | 18.0 | 12.7 | 15.6 | 25.3 | 15.2 |
| 54 | 02:03.695 | 13.7 | 22.9 | 18.1 | 12.7 | 15.6 | 25.5 | 15.1 |
| 55 | 02:03.315 | 13.7 | 22.9 | 18.1 | 12.7 | 15.6 | 25.3 | 15.1 |
| 56 | 02:03.203 | 13.7 | 22.9 | 18.0 | 12.6 | 15.7 | 25.2 | 15.2 |
| 57 | 02:03.514 | 13.7 | 22.9 | 17.9 | 12.7 | 15.6 | 25.5 | 15.1 |
| 58 | 02:03.224 | 13.6 | 22.8 | 18.0 | 12.8 | 15.7 | 25.2 | 15.1 |
| 59 | 02:04.243 | 13.8 | 22.8 | 18.6 | 12.6 | 15.7 | 25.7 | 15.1 |
| 60 | 02:03.067 | 13.7 | 22.9 | 18.0 | 12.6 | 15.6 | 25.2 | 15.1 |
| 61 | 02:02.740 | 13.6 | 22.8 | 17.9 | 12.6 | 15.6 | 25.2 | 15.0 |
| 62 | 02:03.792 | 13.7 | 22.8 | 17.9 | 12.7 | 15.6 | 26.0 | 15.1 |
| 63 | 02:02.850 | 13.7 | 22.8 | 17.9 | 12.6 | 15.6 | 25.2 | 15.1 |
| 64 | 02:53.556 | 13.6 | 22.9 | 17.9 | 13.0 | 15.7 | 25.3 | 65.3 |
| 65 |           |      |      |      |      |      |      |      |

## 294 - WS Racing eSports TCR

**CLASS: SP3T**

**CAR: Audi RS 3 LMS**

### DRIVERS

|               |      |        |
|---------------|------|--------|
| Björn Ritter  | 2736 | A 2.41 |
| Willem Haeger | 2075 | A 4.14 |

### STINTS

| S | sTIME    | eTIME    | sLAP | eLAP | DRIVER        |
|---|----------|----------|------|------|---------------|
| P | 00:00:00 | 01:37:43 | 0    | -1   | Björn Ritter  |
| P | 01:37:43 | 01:57:44 | -1   | 18   | Willem Haeger |
| P | 01:57:44 | 02:24:44 | 18   | 19   | Björn Ritter  |
| L | 00:00:00 | 00:00:25 | 0    | -1   | Björn Ritter  |
| L | 00:00:25 | 00:10:06 | -1   | 2    | Willem Haeger |
| R | 00:00:00 | 01:07:10 | 0    | 26   | Willem Haeger |
| R | 01:07:10 | 02:23:24 | 26   | 58   | Björn Ritter  |

### EVENTS

#### PRACTICE

01:25:58 L-1 4x  
01:37:43 L-1 New driver: Willem Haeger  
01:37:43 L-1 New personal best: 2:22.551  
01:38:57 L11 Left the pits  
01:43:46 L13 1x  
01:44:19 L13 1x  
01:45:18 L13 1x  
01:48:07 L14 New personal best: 2:15.825  
01:48:17 L15 WENT TO NIW  
01:49:45 L15 Left the pits  
01:50:34 L15 1x  
01:56:34 L17 Pitted in  
01:57:44 L18 New driver: Björn Ritter  
01:57:48 L18 PIT STOP TIME: 63.3  
01:58:05 L18 Left the pits  
01:58:18 L18 4x  
01:58:30 L18 WENT TO NIW  
02:19:07 L18 Left the pits  
02:24:41 L20 WENT TO NIW

#### QUALIFY

00:00:25 L-1 New driver: Willem Haeger  
00:00:39 L0 Left the pits  
00:05:19 L1 New personal best: 2:16.803  
00:07:36 L2 New personal best: 2:16.265  
00:07:48 L3 WENT TO NIW

#### RACE

00:04:33 L1 New personal best: 4:31.290  
00:08:05 L2 New personal best: 3:33.126  
00:10:43 L3 New personal best: 2:37.727  
00:19:37 L6 1x  
00:20:34 L6 New personal best: 2:19.072  
00:22:50 L7 New personal best: 2:16.473  
00:35:03 L13 1x  
00:43:22 L16 New personal best: 2:15.458  
00:45:06 L17 1x  
00:48:05 L19 1x  
00:57:09 L23 1x  
00:58:34 L23 Got furled black flag  
00:59:01 L23 Cleared furled black flag  
01:03:43 L25 Pitted in  
01:03:59 L26 New driver: Björn Ritter  
01:04:26 L26 PIT STOP TIME: 33.6  
01:04:40 L26 Left the pits  
01:06:28 L26 1x  
01:24:41 L34 1x  
01:47:52 L44 New personal best: 2:15.372

## 294 - WS Racing eSports TCR (cont.)

01:50:08 L45 New personal best: 2:15.311  
 01:54:36 L47 Pitted in  
 01:54:46 L48 PIT STOP TIME: 0.1  
 01:55:08 L48 PIT STOP TIME: 20.7  
 01:55:22 L48 Left the pits  
 02:08:55 L53 New personal best: 2:15.157  
 02:09:40 L54 1x  
 02:22:44 L59 Pitted in

### LAPS

#### PRACTICE

|    |           |        |      |      |      |      |      |      |
|----|-----------|--------|------|------|------|------|------|------|
| -1 | 02:22.551 |        |      |      |      |      |      |      |
| 10 | 00:00.000 |        |      |      |      |      |      |      |
| 11 | 03:32.946 |        | 26.4 | 20.2 | 14.3 | 17.6 | 28.8 | 17.5 |
| 12 | 02:16.579 | 15.5   | 25.5 | 19.8 | 13.8 | 17.3 | 28.2 | 16.5 |
| 13 | 02:16.433 | 15.3   | 25.1 | 19.8 | 14.0 | 17.3 | 28.3 | 16.6 |
| 14 | 02:15.825 | 15.3   | 25.2 | 19.7 | 13.8 | 17.7 | 27.8 | 16.5 |
| 15 | 03:58.251 | 114.1  | 26.1 | 20.8 | 14.1 | 17.7 | 28.6 | 16.8 |
| 16 | 02:16.679 | 15.5   | 25.3 | 20.0 | 13.8 | 17.5 | 28.1 | 16.6 |
| 17 | 02:22.093 | 15.3   | 25.2 | 19.9 | 13.7 | 17.5 | 27.9 | 22.5 |
| 18 | 24:42.868 | 1359.5 | 26.0 | 19.9 | 14.1 | 17.7 | 28.3 | 17.4 |
| 19 | 02:17.320 | 15.9   | 25.6 | 19.7 | 13.8 | 17.4 | 28.1 | 16.9 |
| 20 |           | 15.6   | 25.2 |      |      |      |      |      |

#### QUALIFY

|   |           |      |      |      |      |      |      |      |
|---|-----------|------|------|------|------|------|------|------|
| 0 |           |      | 26.2 | 20.5 | 14.6 | 17.5 | 29.4 | 17.0 |
| 1 | 02:16.803 | 15.5 | 25.2 | 20.0 | 13.9 | 17.3 | 28.3 | 16.5 |
| 2 | 02:16.265 | 15.4 | 25.3 | 19.8 | 14.1 | 17.2 | 27.9 | 16.5 |
| 3 |           |      |      |      |      |      |      |      |

#### RACE

|    |           |      |      |      |      |      |      |      |
|----|-----------|------|------|------|------|------|------|------|
| 1  | 04:31.290 | 26.7 | 37.1 | 29.2 | 20.4 | 26.1 | 43.1 | 29.8 |
| 2  | 03:33.126 | 28.1 | 37.2 | 29.6 | 20.7 | 25.6 | 45.7 | 26.1 |
| 3  | 02:37.727 | 27.7 | 29.8 | 21.6 | 14.1 | 18.0 | 29.1 | 17.3 |
| 4  | 03:23.218 | 18.2 | 38.7 | 30.2 | 20.3 | 25.5 | 45.8 | 24.5 |
| 5  | 04:07.635 | 29.9 | 39.1 | 30.0 | 19.2 | 48.7 | 58.7 | 22.1 |
| 6  | 02:19.072 | 17.4 | 26.0 | 19.8 | 13.9 | 17.3 | 28.0 | 16.7 |
| 7  | 02:16.473 | 15.5 | 25.2 | 19.8 | 13.9 | 17.5 | 27.8 | 16.6 |
| 8  | 02:16.955 | 15.7 | 25.6 | 19.8 | 13.9 | 17.4 | 28.0 | 16.5 |
| 9  | 02:17.139 | 15.5 | 25.6 | 20.1 | 13.9 | 17.4 | 27.9 | 16.7 |
| 10 | 02:17.293 | 15.5 | 25.3 | 19.8 | 13.8 | 17.5 | 28.7 | 16.6 |
| 11 | 02:17.317 | 15.7 | 25.9 | 19.9 | 13.8 | 17.4 | 28.0 | 16.5 |
| 12 | 02:16.539 | 15.5 | 25.4 | 20.0 | 13.8 | 17.4 | 28.0 | 16.5 |
| 13 | 02:16.871 | 15.3 | 25.6 | 20.1 | 14.0 | 17.6 | 27.8 | 16.5 |
| 14 | 02:17.381 | 15.4 | 26.1 | 19.9 | 13.9 | 17.7 | 27.8 | 16.6 |
| 15 | 02:17.085 | 15.9 | 25.3 | 19.9 | 14.3 | 17.4 | 27.9 | 16.5 |
| 16 | 02:15.458 | 15.3 | 25.2 | 19.8 | 13.7 | 17.3 | 27.7 | 16.4 |
| 17 | 02:16.087 | 15.4 | 25.0 | 20.1 | 13.8 | 17.4 | 27.7 | 16.6 |
| 18 | 02:15.705 | 15.3 | 25.2 | 19.6 | 13.6 | 17.4 | 28.1 | 16.5 |
| 19 | 02:16.759 | 15.6 | 25.4 | 20.4 | 13.7 | 17.4 | 27.6 | 16.6 |
| 20 | 02:15.735 | 15.4 | 25.3 | 19.7 | 13.7 | 17.4 | 27.7 | 16.5 |
| 21 | 02:15.768 | 15.4 | 25.1 | 19.7 | 13.8 | 17.2 | 28.0 | 16.5 |
| 22 | 02:15.918 | 15.3 | 25.3 | 19.8 | 13.7 | 17.2 | 28.0 | 16.5 |
| 23 | 02:17.136 | 15.4 | 25.2 | 19.7 | 13.8 | 17.2 | 28.5 | 17.3 |
| 24 | 02:16.362 | 15.5 | 25.1 | 19.9 | 14.0 | 17.2 | 28.1 | 16.6 |
| 25 | 02:21.339 | 15.4 | 25.2 | 19.6 | 13.7 | 17.3 | 27.8 | 22.5 |
| 26 | 03:07.619 | 63.7 | 26.2 | 20.4 | 14.1 | 17.8 | 28.4 | 16.9 |
| 27 | 02:17.358 | 15.7 | 25.4 | 20.1 | 14.0 | 17.5 | 28.1 | 16.7 |
| 28 | 02:16.880 | 15.6 | 25.2 | 19.8 | 13.9 | 17.9 | 27.9 | 16.6 |
| 29 | 02:16.338 | 15.5 | 25.5 | 19.9 | 13.7 | 17.4 | 27.9 | 16.5 |
| 30 | 02:16.568 | 15.6 | 25.4 | 19.8 | 13.9 | 17.4 | 27.9 | 16.8 |
| 31 | 02:16.775 | 15.7 | 25.5 | 19.8 | 13.9 | 17.4 | 27.9 | 16.6 |
| 32 | 02:16.735 | 15.6 | 25.5 | 20.0 | 13.8 | 17.4 | 27.9 | 16.6 |
| 33 | 02:16.598 | 15.5 | 25.4 | 19.9 | 13.7 | 17.5 | 28.0 | 16.7 |
| 34 | 02:16.309 | 15.5 | 25.2 | 19.7 | 13.7 | 17.3 | 28.3 | 16.6 |
| 35 | 02:16.440 | 15.4 | 25.3 | 19.7 | 14.1 | 17.3 | 27.9 | 16.7 |
| 36 | 02:16.177 | 15.5 | 25.3 | 19.7 | 13.7 | 17.3 | 28.0 | 16.7 |
| 37 | 02:15.714 | 15.5 | 25.2 | 19.7 | 13.7 | 17.2 | 27.8 | 16.4 |
| 38 | 02:15.791 | 15.4 | 25.1 | 19.7 | 13.7 | 17.4 | 27.9 | 16.6 |

## 294 - WS Racing eSports TCR (cont.)

|    |           |      |      |      |      |      |      |      |
|----|-----------|------|------|------|------|------|------|------|
| 39 | 02:15.861 | 15.4 | 25.2 | 19.6 | 13.8 | 17.3 | 27.9 | 16.5 |
| 40 | 02:15.834 | 15.5 | 25.1 | 19.6 | 13.7 | 17.3 | 28.0 | 16.6 |
| 41 | 02:15.859 | 15.5 | 25.2 | 19.7 | 13.7 | 17.4 | 27.9 | 16.4 |
| 42 | 02:15.761 | 15.4 | 25.2 | 19.6 | 13.7 | 17.4 | 27.8 | 16.6 |
| 43 | 02:15.974 | 15.4 | 25.4 | 19.7 | 13.7 | 17.4 | 27.7 | 16.5 |
| 44 | 02:15.372 | 15.5 | 25.1 | 19.6 | 13.7 | 17.3 | 27.7 | 16.5 |
| 45 | 02:15.311 | 15.4 | 25.0 | 19.8 | 13.7 | 17.1 | 27.8 | 16.4 |
| 46 | 02:15.789 | 15.4 | 25.4 | 19.6 | 13.7 | 17.3 | 27.8 | 16.4 |
| 47 | 02:21.587 | 15.5 | 24.9 | 19.7 | 13.7 | 17.5 | 27.8 | 22.5 |
| 48 | 02:52.558 | 52.3 | 25.2 | 19.8 | 13.7 | 17.3 | 27.9 | 16.4 |
| 49 | 02:15.770 | 15.5 | 25.1 | 19.7 | 13.7 | 17.4 | 28.0 | 16.5 |
| 50 | 02:15.528 | 15.3 | 25.1 | 19.7 | 13.8 | 17.3 | 27.9 | 16.4 |
| 51 | 02:15.509 | 15.4 | 25.0 | 19.7 | 13.8 | 17.3 | 27.8 | 16.5 |
| 52 | 02:15.522 | 15.4 | 25.0 | 19.7 | 13.7 | 17.5 | 27.7 | 16.5 |
| 53 | 02:15.157 | 15.3 | 25.0 | 19.6 | 13.6 | 17.3 | 27.8 | 16.4 |
| 54 | 02:15.250 | 15.3 | 25.0 | 19.7 | 13.7 | 17.3 | 27.8 | 16.4 |
| 55 | 02:16.449 | 15.5 | 25.0 | 19.6 | 13.7 | 17.3 | 28.8 | 16.5 |
| 56 | 02:15.627 | 15.4 | 25.0 | 19.6 | 13.8 | 17.3 | 28.0 | 16.5 |
| 57 | 02:15.756 | 15.5 | 25.0 | 19.6 | 13.7 | 17.2 | 28.2 | 16.5 |
| 58 | 02:16.058 | 15.4 | 25.1 | 19.7 | 13.9 | 17.4 | 27.7 |      |
| 59 |           |      |      |      |      |      |      |      |

## 4 - nml racing team

**CLASS: GT3**

**CAR: Porsche 911 GT3 R (992)**

### DRIVERS

|                     |      |        |
|---------------------|------|--------|
| Florian Fink        | 1962 | A 3.21 |
| Markus Pleschberger | 3339 | A 2.39 |

### STINTS

| S | sTIME    | eTIME    | sLAP | eLAP | DRIVER              |
|---|----------|----------|------|------|---------------------|
| P | 00:00:00 | 01:35:49 | 0    | 9    | Florian Fink        |
| P | 01:35:49 | 01:47:23 | 9    | 13   | Markus Pleschberger |
| P | 01:47:23 | 01:52:18 | 13   | 14   | Florian Fink        |
| P | 01:52:18 | 02:24:44 | 14   | 18   | Markus Pleschberger |
| L | 00:00:00 | 00:10:06 | 0    | 2    | Markus Pleschberger |
| R | 00:00:00 | 01:00:16 | 0    | 25   | Markus Pleschberger |
| R | 01:00:16 | 01:42:02 | 25   | 45   | Florian Fink        |
| R | 01:42:02 | 02:23:19 | 45   | 64   | Markus Pleschberger |

### EVENTS

#### PRACTICE

01:25:58 L-1 3x  
01:26:15 L5 Left the pits  
01:27:51 L5 Got furled black flag  
01:27:51 L5 1x  
01:28:05 L5 Cleared furled black flag  
01:31:35 L7 WENT TO NIW  
01:32:00 L7 WENT TO NIW  
01:32:02 L7 WENT TO NIW  
01:32:03 L7 WENT TO NIW  
01:32:22 L7 New personal best: 2:00.537  
01:32:25 L8 WENT TO NIW  
01:34:55 L9 WENT TO NIW  
01:35:49 L9 New driver: Markus Pleschberger  
01:35:56 L9 Left the pits  
01:38:10 L10 1x  
01:39:27 L10 2x  
01:44:36 L13 1x  
01:46:10 L13 Pitted in  
01:46:18 L13 WENT TO NIW  
01:46:44 L13 PIT STOP TIME: 0.0  
01:46:49 L13 WENT TO NIW  
01:47:23 L13 New driver: Florian Fink  
01:47:34 L13 Left the pits  
01:49:08 L13 1x  
01:49:56 L14 2x  
01:51:53 L14 Pitted in  
01:52:00 L14 WENT TO NIW  
01:52:18 L14 New driver: Markus Pleschberger  
01:52:38 L14 Left the pits  
01:56:44 L15 New personal best: 2:00.327  
01:56:54 L16 1x  
01:58:44 L16 New personal best: 2:00.059  
01:58:50 L17 WENT TO NIW  
02:19:18 L17 Left the pits  
02:23:49 L18 New personal best: 1:59.789  
02:24:41 L19 WENT TO NIW

#### QUALIFY

00:00:18 L0 Left the pits  
00:04:22 L1 New personal best: 1:59.784  
00:06:28 L3 WENT TO NIW

#### RACE

00:03:46 L1 New personal best: 3:44.641  
00:03:56 L2 2x->4x  
00:04:07 L2 Got meatball flag  
00:04:19 L2 WENT TO NIW

## 4 - nml racing team (cont.)

00:07:38 L3 Cleared meatball flag  
 00:08:07 L3 Left the pits  
 00:13:56 L4 New personal best: 3:27.805  
 00:18:13 L6 4x  
 00:19:39 L6 New personal best: 2:08.609  
 00:21:39 L7 Pitted in  
 00:21:49 L7 New personal best: 2:09.432  
 00:22:01 L8 Left the pits  
 00:22:47 L8 1x  
 00:24:05 L8 New personal best: 2:16.937  
 00:26:07 L9 New personal best: 2:01.485  
 00:27:42 L10 1x  
 00:28:20 L11 1x  
 00:30:36 L12 1x  
 00:40:22 L16 New personal best: 2:01.391  
 00:43:56 L18 Got furled black flag  
 00:44:03 L18 Cleared furled black flag  
 00:56:38 L24 Pitted in  
 00:57:05 L25 New driver: Florian Fink  
 00:57:30 L25 PIT STOP TIME: 33.6  
 00:57:35 L25 Left the pits  
 00:59:50 L26 1x  
 01:10:03 L31 1x  
 01:15:30 L33 1x  
 01:16:19 L34 1x  
 01:16:42 L34 1x  
 01:18:21 L35 1x  
 01:20:47 L36 1x  
 01:26:55 L39 1x  
 01:32:29 L42 1x  
 01:35:03 L43 1x  
 01:38:22 L44 Pitted in  
 01:38:51 L45 New driver: Markus Pleschberger  
 01:39:12 L45 PIT STOP TIME: 31.8  
 01:39:17 L45 Left the pits  
 01:46:38 L48 1x  
 01:52:13 L51 1x  
 02:00:45 L55 1x  
 02:01:00 L55 1x  
 02:03:46 L56 New personal best: 2:01.331  
 02:06:01 L58 1x  
 02:21:03 L65 2x  
 02:24:25 L65 WENT TO NIW

### LAPS

#### PRACTICE

|    |           |        |      |      |      |      |      |      |
|----|-----------|--------|------|------|------|------|------|------|
| 4  | 00:00.000 |        |      |      |      |      |      |      |
| 5  |           | 23.0   | 19.4 | 13.4 | 15.5 | 25.9 | 14.7 |      |
| 6  | 02:01.327 | 13.4   | 22.8 | 17.6 | 12.3 | 15.8 | 24.8 | 14.6 |
| 7  | 02:00.537 | 13.4   | 22.7 | 17.6 | 12.3 | 15.3 | 24.7 | 14.6 |
| 8  | 02:01.411 | 13.6   | 22.7 | 17.9 | 12.4 | 15.4 | 24.9 | 14.7 |
| 9  | 03:35.477 | 106.9  | 23.1 | 17.7 | 12.4 | 15.3 | 25.1 | 14.9 |
| 10 | 02:09.800 | 13.3   | 22.5 | 17.6 | 12.3 | 15.6 | 33.7 | 14.9 |
| 11 | 02:01.100 | 13.3   | 23.1 | 17.7 | 12.3 | 15.3 | 24.8 | 14.6 |
| 12 | 02:00.787 | 13.3   | 22.7 | 17.7 | 12.3 | 15.3 | 24.8 | 14.6 |
| 13 | 05:25.651 | 217.4  | 22.8 | 17.8 | 12.5 | 15.5 | 25.0 | 14.7 |
| 14 | 05:07.196 | 196.8  | 23.4 | 18.5 | 12.7 | 15.3 | 25.7 | 14.8 |
| 15 | 02:00.327 | 13.1   | 22.4 | 17.5 | 12.3 | 15.2 | 25.2 | 14.6 |
| 16 | 02:00.059 | 13.3   | 22.8 | 17.4 | 12.2 | 15.1 | 24.6 | 14.6 |
| 17 | 23:04.599 | 1249.6 | 23.0 | 17.7 | 13.2 | 26.9 | 35.2 | 19.0 |
| 18 | 01:59.789 | 13.4   | 22.3 | 17.4 | 12.2 | 15.3 | 24.6 | 14.5 |
| 19 |           | 13.2   | 22.9 |      |      |      |      |      |

#### QUALIFY

|   |           |      |      |      |      |      |      |      |
|---|-----------|------|------|------|------|------|------|------|
| 0 |           | 23.1 | 18.2 | 12.9 | 15.3 | 24.8 | 14.8 |      |
| 1 | 01:59.784 | 13.2 | 22.4 | 17.5 | 12.2 | 15.2 | 24.6 | 14.6 |
| 2 | 01:59.903 | 13.2 | 22.4 | 17.5 | 12.2 | 15.4 | 24.7 | 14.6 |
| 3 |           |      |      |      |      |      |      |      |

## 4 - nml racing team (cont.)

### RACE

|    |           |       |      |      |      |      |      |      |
|----|-----------|-------|------|------|------|------|------|------|
| 1  | 03:44.641 | 28.4  | 39.2 | 29.6 | 19.7 | 26.5 | 45.1 | 27.7 |
| 2  | 03:52.699 |       |      |      |      |      |      |      |
| 3  | 02:49.798 | 275.7 | 24.0 | 18.4 | 12.9 | 15.9 | 32.6 | 22.9 |
| 4  | 03:27.805 | 27.9  | 36.5 | 30.4 | 16.3 | 25.1 | 46.4 | 25.2 |
| 5  | 03:34.551 | 28.8  | 37.8 | 29.2 | 20.5 | 28.8 | 45.5 | 24.0 |
| 6  | 02:08.609 | 16.2  | 23.3 | 20.7 | 12.6 | 15.5 | 25.2 | 15.0 |
| 7  | 02:09.432 | 13.6  | 22.8 | 17.7 | 12.5 | 15.5 | 25.2 | 22.3 |
| 8  | 02:16.937 | 27.5  | 23.2 | 18.0 | 12.7 | 15.5 | 25.1 | 14.8 |
| 9  | 02:01.485 | 13.7  | 22.7 | 17.6 | 12.4 | 15.4 | 24.9 | 14.8 |
| 10 | 02:02.321 | 13.5  | 22.7 | 17.8 | 12.6 | 15.4 | 25.1 | 15.3 |
| 11 | 02:02.062 | 13.6  | 23.0 | 17.8 | 12.4 | 15.4 | 25.0 | 14.8 |
| 12 | 02:01.892 | 13.5  | 22.6 | 17.8 | 12.5 | 15.5 | 24.9 | 14.9 |
| 13 | 02:02.899 | 13.6  | 22.8 | 17.6 | 12.4 | 15.6 | 26.0 | 14.9 |
| 14 | 02:01.989 | 13.8  | 22.8 | 17.9 | 12.4 | 15.4 | 24.9 | 14.8 |
| 15 | 02:02.369 | 13.9  | 23.0 | 17.8 | 12.4 | 15.4 | 25.0 | 14.9 |
| 16 | 02:01.391 | 13.5  | 22.7 | 17.6 | 12.3 | 15.4 | 25.0 | 14.8 |
| 17 | 02:01.514 | 13.6  | 22.7 | 17.7 | 12.4 | 15.4 | 25.0 | 14.8 |
| 18 | 02:03.608 | 13.5  | 22.6 | 17.6 | 12.4 | 15.5 | 26.9 | 15.0 |
| 19 | 02:01.803 | 13.6  | 22.7 | 17.6 | 12.4 | 15.4 | 25.2 | 14.8 |
| 20 | 02:01.909 | 13.6  | 22.7 | 17.6 | 12.5 | 15.5 | 25.1 | 15.0 |
| 21 | 02:01.837 | 13.5  | 22.8 | 17.6 | 12.5 | 15.5 | 25.0 | 14.9 |
| 22 | 02:02.856 | 13.5  | 24.1 | 17.7 | 12.4 | 15.3 | 25.0 | 14.8 |
| 23 | 02:02.301 | 13.5  | 22.6 | 17.7 | 12.3 | 15.6 | 25.1 | 15.3 |
| 24 | 02:09.538 | 13.6  | 22.7 | 17.6 | 12.6 | 16.1 | 25.1 | 21.8 |
| 25 | 02:51.301 | 62.0  | 23.1 | 17.7 | 12.5 | 15.5 | 25.2 | 15.2 |
| 26 | 02:02.254 | 13.7  | 22.8 | 17.6 | 12.5 | 15.6 | 25.1 | 15.0 |
| 27 | 02:02.783 | 13.7  | 22.8 | 17.6 | 12.5 | 15.5 | 25.7 | 15.0 |
| 28 | 02:03.082 | 14.2  | 23.1 | 17.9 | 12.4 | 15.5 | 25.1 | 14.9 |
| 29 | 02:02.209 | 13.6  | 22.8 | 17.8 | 12.4 | 15.7 | 25.1 | 14.8 |
| 30 | 02:02.294 | 13.9  | 22.7 | 17.7 | 12.5 | 15.5 | 25.1 | 14.9 |
| 31 | 02:02.492 | 13.6  | 22.7 | 18.1 | 12.6 | 15.6 | 25.1 | 14.9 |
| 32 | 02:02.603 | 13.6  | 22.7 | 18.1 | 12.5 | 15.7 | 25.1 | 14.9 |
| 33 | 02:03.132 | 13.7  | 22.7 | 18.2 | 12.8 | 15.5 | 25.3 | 14.9 |
| 34 | 02:02.456 | 13.6  | 22.7 | 17.9 | 12.4 | 15.5 | 25.5 | 14.9 |
| 35 | 02:02.094 | 13.6  | 22.6 | 17.9 | 12.5 | 15.5 | 25.1 | 14.8 |
| 36 | 02:03.280 | 13.6  | 22.8 | 17.8 | 12.6 | 15.5 | 25.4 | 15.6 |
| 37 | 02:02.237 | 13.6  | 22.7 | 17.8 | 12.5 | 15.7 | 25.1 | 14.9 |
| 38 | 02:02.343 | 13.6  | 22.7 | 18.0 | 12.4 | 15.7 | 25.1 | 14.8 |
| 39 | 02:02.066 | 13.7  | 22.8 | 17.7 | 12.6 | 15.5 | 25.1 | 14.8 |
| 40 | 02:02.113 | 13.5  | 22.8 | 17.8 | 12.6 | 15.5 | 25.1 | 14.7 |
| 41 | 02:02.166 | 13.6  | 22.7 | 18.0 | 12.5 | 15.5 | 25.2 | 14.8 |
| 42 | 02:01.628 | 13.5  | 22.8 | 17.7 | 12.4 | 15.5 | 25.1 | 14.7 |
| 43 | 02:02.143 | 13.5  | 22.8 | 17.8 | 12.6 | 15.5 | 25.0 | 14.8 |
| 44 | 02:09.193 | 13.6  | 22.7 | 17.8 | 12.6 | 15.7 | 25.2 | 21.7 |
| 45 | 02:49.461 | 60.3  | 23.1 | 17.9 | 12.6 | 15.5 | 25.3 | 14.8 |
| 46 | 02:02.193 | 13.7  | 22.8 | 17.7 | 12.4 | 15.4 | 25.5 | 14.8 |
| 47 | 02:02.491 | 13.7  | 23.0 | 17.9 | 12.5 | 15.6 | 25.0 | 14.8 |
| 48 | 02:02.340 | 13.6  | 23.0 | 17.7 | 12.5 | 15.7 | 25.1 | 14.8 |
| 49 | 02:03.217 | 14.2  | 23.1 | 17.7 | 12.4 | 15.9 | 25.1 | 14.8 |
| 50 | 02:01.783 | 13.5  | 22.7 | 17.7 | 12.5 | 15.5 | 25.0 | 15.0 |
| 51 | 02:02.213 | 13.5  | 22.7 | 17.8 | 12.6 | 15.7 | 25.1 | 14.8 |
| 52 | 02:02.330 | 13.8  | 22.8 | 18.1 | 12.4 | 15.4 | 25.1 | 14.8 |
| 53 | 02:02.100 | 13.7  | 22.6 | 17.7 | 12.4 | 15.7 | 25.0 | 14.9 |
| 54 | 02:01.940 | 13.7  | 22.7 | 17.7 | 12.4 | 15.5 | 25.0 | 14.9 |
| 55 | 02:03.388 | 13.6  | 22.6 | 17.8 | 12.9 | 16.1 | 25.6 | 14.9 |
| 56 | 02:01.331 | 13.5  | 22.6 | 17.8 | 12.3 | 15.4 | 24.9 | 14.8 |
| 57 | 02:03.273 | 14.2  | 23.0 | 17.7 | 12.4 | 15.4 | 25.4 | 15.1 |
| 58 | 02:02.206 | 13.5  | 22.8 | 17.8 | 12.5 | 15.6 | 25.1 | 15.1 |
| 59 | 02:02.533 | 13.9  | 23.1 | 17.7 | 12.5 | 15.5 | 25.0 | 14.8 |
| 60 | 02:03.123 | 13.6  | 22.9 | 18.4 | 12.6 | 15.6 | 25.1 | 14.9 |
| 61 | 02:02.584 | 13.7  | 22.8 | 17.9 | 12.6 | 15.5 | 25.1 | 15.0 |
| 62 | 02:01.932 | 13.5  | 22.7 | 17.7 | 12.4 | 15.4 | 25.1 | 15.0 |
| 63 | 02:01.944 | 13.6  | 22.8 | 17.8 | 12.4 | 15.5 | 25.0 | 14.9 |
| 64 | 02:05.273 | 13.6  | 25.1 | 18.7 | 12.4 | 15.6 | 25.0 | 14.8 |
| 65 |           |       |      |      |      |      |      |      |

## 222 - MSC Puma Kuppenheim SP3T

**CLASS: SP3T**

**CAR: Hyundai Veloster N TC**

### DRIVERS

|             |      |        |
|-------------|------|--------|
| Dirk Herzog | 1920 | C 2.56 |
| Nico Ziehr  | 1469 | A 3.84 |

### STINTS

| S | sTIME    | eTIME    | sLAP | eLAP | DRIVER      |
|---|----------|----------|------|------|-------------|
| P | 00:00:00 | 02:24:44 | 0    | 14   | Dirk Herzog |
| L | 00:00:00 | 00:10:06 | 0    | 3    | Dirk Herzog |
| R | 00:00:00 | 01:46:28 | 0    | 43   | Dirk Herzog |
| R | 01:46:28 | 02:24:08 | 43   | 58   | Nico Ziehr  |

### EVENTS

#### PRACTICE

01:25:58 L-1 2x  
01:27:13 L1 New personal best: 3:04.909  
01:28:19 L2 1x  
01:29:32 L2 New personal best: 2:18.093  
01:31:49 L3 New personal best: 2:17.064  
01:36:23 L5 New personal best: 2:16.743  
01:45:30 L9 Pitted in  
01:48:22 L10 PIT STOP TIME: 161.2  
01:48:36 L10 Left the pits  
01:51:11 L11 1x  
01:55:46 L13 WENT TO NIW  
01:58:05 L13 Left the pits  
01:58:29 L13 WENT TO NIW  
02:19:03 L13 Left the pits  
02:24:41 L15 WENT TO NIW

#### QUALIFY

00:00:25 L0 Left the pits  
00:01:15 L0 1x  
00:05:05 L1 New personal best: 2:17.605  
00:07:21 L2 New personal best: 2:15.994  
00:09:38 L3 Pitted in

#### RACE

00:04:32 L1 New personal best: 4:30.317  
00:08:04 L2 New personal best: 3:33.175  
00:10:42 L3 New personal best: 2:37.127  
00:20:00 L6 1x  
00:20:32 L6 New personal best: 2:18.915  
00:22:49 L7 New personal best: 2:16.698  
00:25:05 L8 New personal best: 2:15.873  
00:31:23 L11 1x  
00:34:57 L13 1x  
00:38:43 L14 New personal best: 2:15.557  
00:40:27 L15 1x  
01:03:42 L25 New personal best: 2:15.185  
01:04:11 L26 1x  
01:05:56 L26 Pitted in  
01:06:31 L27 PIT STOP TIME: 24.6  
01:06:44 L27 Left the pits  
01:25:15 L35 1x  
01:26:38 L35 1x  
01:27:32 L36 1x  
01:36:13 L39 New personal best: 2:15.099  
01:37:33 L40 1x  
01:38:28 L40 New personal best: 2:15.077  
01:42:02 L42 1x  
01:42:59 L42 Pitted in  
01:43:17 L43 New driver: Nico Ziehr  
01:43:58 L43 PIT STOP TIME: 47.5  
01:44:12 L43 Left the pits



## 222 - MSC Puma Kuppenheim SP3T (cont.)

02:07:46 L53 WENT TO NIW  
 02:15:53 L56 1x  
 02:18:56 L58 WENT TO NIW  
 02:18:57 L58 WENT TO NIW  
 02:20:02 L58 WENT TO NIW  
 02:20:11 L58 WENT TO NIW  
 02:23:20 L59 Pitted in

### LAPS

#### PRACTICE

|    |           |        |      |      |      |      |      |      |
|----|-----------|--------|------|------|------|------|------|------|
| 1  | 03:04.909 |        |      |      |      |      |      | 18.1 |
| 2  | 02:18.093 | 15.4   | 25.5 | 19.9 | 14.3 | 17.5 | 28.1 | 17.4 |
| 3  | 02:17.064 | 15.5   | 25.4 | 19.9 | 14.0 | 17.5 | 28.2 | 16.6 |
| 4  | 02:17.357 | 15.5   | 25.4 | 20.0 | 14.0 | 17.5 | 28.4 | 16.6 |
| 5  | 02:16.743 | 15.3   | 25.3 | 20.0 | 13.9 | 17.5 | 28.2 | 16.6 |
| 6  | 02:17.815 | 15.5   | 25.5 | 20.3 | 13.9 | 17.8 | 28.0 | 16.8 |
| 7  | 02:16.944 | 16.2   | 25.0 | 19.8 | 13.8 | 17.3 | 28.1 | 16.7 |
| 8  | 02:17.845 | 15.3   | 25.2 | 20.0 | 14.1 | 17.7 | 28.7 | 16.9 |
| 9  | 02:24.015 | 15.4   | 25.5 | 20.3 | 13.9 | 17.6 | 28.2 | 23.0 |
| 10 | 05:19.121 | 192.6  | 27.1 | 21.9 | 14.4 | 17.6 | 28.4 | 17.1 |
| 11 | 02:19.570 | 16.5   | 26.3 | 20.4 | 14.2 | 17.4 | 28.0 | 16.7 |
| 12 | 02:16.858 | 15.5   | 25.2 | 19.9 | 13.9 | 17.3 | 28.0 | 17.1 |
| 13 | 25:48.303 | 1424.4 | 26.1 | 20.2 | 14.0 | 17.6 | 28.7 | 17.3 |
| 14 | 02:17.566 | 16.0   | 25.4 | 19.7 | 13.8 | 17.3 | 28.6 | 16.8 |
| 15 |           | 15.6   | 25.2 | 20.0 |      |      |      |      |

#### QUALIFY

|   |           |      |      |      |      |      |      |      |
|---|-----------|------|------|------|------|------|------|------|
| 0 |           |      | 25.8 | 21.3 | 14.3 | 18.5 | 28.3 | 17.1 |
| 1 | 02:17.605 | 15.4 | 25.2 | 19.8 | 13.9 | 17.3 | 28.0 | 18.0 |
| 2 | 02:15.994 | 15.5 | 25.2 | 19.8 | 13.7 | 17.3 | 28.1 | 16.5 |
| 3 | 02:28.197 | 15.6 | 25.9 | 21.0 | 14.5 | 17.7 | 27.8 | 25.6 |
| 4 |           |      |      |      |      |      |      |      |

#### RACE

|    |           |      |      |      |      |      |      |      |
|----|-----------|------|------|------|------|------|------|------|
| 1  | 04:30.317 | 26.3 | 36.9 | 29.7 | 19.9 | 26.3 | 44.0 | 29.4 |
| 2  | 03:33.175 | 28.0 | 37.1 | 29.8 | 20.6 | 25.5 | 45.8 | 26.3 |
| 3  | 02:37.127 | 27.4 | 29.9 | 21.4 | 14.4 | 17.8 | 28.8 | 17.5 |
| 4  | 03:23.092 | 18.3 | 38.7 | 30.3 | 20.0 | 26.0 | 45.1 | 24.7 |
| 5  | 04:08.354 | 29.8 | 39.5 | 30.3 | 18.9 | 48.5 | 58.7 | 22.6 |
| 6  | 02:18.915 | 17.5 | 25.3 | 20.2 | 13.8 | 17.3 | 28.0 | 16.8 |
| 7  | 02:16.698 | 15.4 | 25.5 | 20.1 | 13.8 | 17.5 | 27.9 | 16.5 |
| 8  | 02:15.873 | 15.3 | 25.2 | 19.8 | 13.6 | 17.3 | 28.0 | 16.7 |
| 9  | 02:15.881 | 15.4 | 25.1 | 19.8 | 13.7 | 17.3 | 27.8 | 16.8 |
| 10 | 02:16.086 | 15.3 | 25.1 | 19.8 | 13.7 | 17.5 | 28.1 | 16.7 |
| 11 | 02:18.037 | 15.4 | 25.0 | 20.0 | 14.8 | 17.3 | 28.7 | 16.8 |
| 12 | 02:16.205 | 15.7 | 25.1 | 19.7 | 13.7 | 17.2 | 28.0 | 16.7 |
| 13 | 02:16.827 | 15.8 | 25.3 | 20.0 | 13.9 | 17.2 | 27.7 | 16.8 |
| 14 | 02:15.557 | 15.2 | 25.1 | 19.8 | 13.7 | 17.2 | 27.9 | 16.7 |
| 15 | 02:16.046 | 15.7 | 25.0 | 19.9 | 13.8 | 17.2 | 28.0 | 16.4 |
| 16 | 02:16.444 | 15.6 | 25.8 | 19.8 | 13.7 | 17.3 | 27.8 | 16.4 |
| 17 | 02:17.046 | 15.3 | 25.1 | 19.9 | 14.4 | 17.8 | 27.9 | 16.6 |
| 18 | 02:16.834 | 15.3 | 25.5 | 19.7 | 14.4 | 17.5 | 27.8 | 16.7 |
| 19 | 02:16.934 | 15.3 | 25.2 | 19.8 | 13.7 | 17.8 | 28.4 | 16.7 |
| 20 | 02:16.011 | 15.3 | 25.3 | 19.9 | 13.7 | 17.4 | 27.8 | 16.7 |
| 21 | 02:16.288 | 15.4 | 25.4 | 19.9 | 13.6 | 17.2 | 28.0 | 16.7 |
| 22 | 02:15.825 | 15.2 | 25.1 | 19.8 | 14.0 | 17.3 | 27.8 | 16.6 |
| 23 | 02:16.730 | 15.4 | 25.0 | 20.1 | 14.0 | 17.2 | 28.5 | 16.6 |
| 24 | 02:15.911 | 15.2 | 25.2 | 19.9 | 13.7 | 17.2 | 27.8 | 17.0 |
| 25 | 02:15.185 | 15.4 | 24.9 | 19.8 | 13.7 | 17.2 | 27.7 | 16.4 |
| 26 | 02:22.652 | 15.4 | 25.1 | 19.7 | 13.6 | 17.1 | 28.2 | 23.5 |
| 27 | 02:55.683 | 55.1 | 25.1 | 19.7 | 14.0 | 17.5 | 28.0 | 16.4 |
| 28 | 02:15.649 | 15.5 | 24.9 | 19.7 | 13.7 | 17.4 | 27.8 | 16.6 |
| 29 | 02:15.695 | 15.3 | 25.2 | 19.8 | 13.6 | 17.3 | 27.9 | 16.6 |
| 30 | 02:16.453 | 15.6 | 25.0 | 19.7 | 13.6 | 17.2 | 27.8 | 17.5 |
| 31 | 02:16.372 | 15.8 | 25.2 | 19.7 | 13.6 | 17.4 | 28.1 | 16.6 |
| 32 | 02:16.227 | 15.4 | 25.2 | 20.0 | 13.6 | 17.2 | 28.2 | 16.6 |
| 33 | 02:16.182 | 15.3 | 25.0 | 20.1 | 13.8 | 17.3 | 28.0 | 16.6 |
| 34 | 02:15.912 | 15.4 | 25.4 | 19.6 | 13.6 | 17.3 | 28.2 | 16.4 |
| 35 | 02:17.209 | 15.5 | 26.2 | 19.7 | 14.0 | 17.2 | 28.0 | 16.5 |

## 222 - MSC Puma Kuppenheim SP3T (cont.)

|    |           |      |      |      |      |      |      |      |
|----|-----------|------|------|------|------|------|------|------|
| 36 | 02:15.706 | 15.2 | 25.2 | 20.0 | 13.9 | 17.1 | 27.8 | 16.5 |
| 37 | 02:16.586 | 15.5 | 25.3 | 19.8 | 13.6 | 17.6 | 28.2 | 16.6 |
| 38 | 02:15.352 | 15.3 | 25.0 | 19.5 | 13.6 | 17.4 | 27.9 | 16.6 |
| 39 | 02:15.099 | 15.4 | 25.1 | 20.0 | 13.5 | 17.1 | 27.6 | 16.4 |
| 40 | 02:15.077 | 15.4 | 25.0 | 19.9 | 13.6 | 17.2 | 27.7 | 16.3 |
| 41 | 02:15.801 | 15.7 | 25.2 | 19.6 | 13.6 | 17.3 | 27.6 | 16.9 |
| 42 | 02:24.948 | 15.5 | 25.4 | 19.5 | 14.1 | 17.4 | 29.1 | 24.0 |
| 43 | 03:25.258 | 79.6 | 26.5 | 20.3 | 14.5 | 18.0 | 29.2 | 17.2 |
| 44 | 02:21.029 | 16.2 | 26.0 | 20.0 | 14.2 | 17.9 | 29.3 | 17.4 |
| 45 | 02:18.969 | 15.9 | 25.6 | 20.0 | 14.3 | 17.6 | 28.7 | 16.9 |
| 46 | 02:18.244 | 15.6 | 25.5 | 19.9 | 13.8 | 18.4 | 28.5 | 16.6 |
| 47 | 02:17.578 | 15.8 | 25.7 | 20.0 | 13.9 | 17.4 | 28.2 | 16.7 |
| 48 | 02:17.614 | 15.5 | 25.5 | 19.9 | 14.4 | 17.5 | 28.3 | 16.5 |
| 49 | 02:16.644 | 15.5 | 25.3 | 19.8 | 13.7 | 17.5 | 28.0 | 16.9 |
| 50 | 02:17.264 | 15.4 | 25.4 | 20.4 | 13.9 | 17.4 | 28.1 | 16.6 |
| 51 | 02:16.249 | 15.4 | 25.3 | 19.7 | 13.8 | 17.4 | 28.0 | 16.6 |
| 52 | 02:17.290 | 15.8 | 25.5 | 19.8 | 14.0 | 17.6 | 28.2 | 16.5 |
| 53 | 02:16.720 | 15.7 | 25.5 | 19.7 | 14.0 | 17.3 | 28.1 | 16.5 |
| 54 | 02:17.192 | 15.4 | 25.6 | 20.0 | 13.8 | 17.4 | 28.5 | 16.6 |
| 55 | 02:18.643 | 16.1 | 25.9 | 20.0 | 14.1 | 17.3 | 28.7 | 16.6 |
| 56 | 02:17.450 | 15.8 | 25.2 | 20.2 | 13.8 | 17.5 | 28.3 | 16.6 |
| 57 | 02:17.366 | 15.4 | 25.1 | 19.7 | 13.8 | 17.5 | 29.3 | 16.6 |
| 58 | 02:15.793 | 15.3 | 25.3 | 19.8 | 13.7 | 17.3 | 27.8 | 16.6 |
| 59 |           |      |      |      |      |      |      |      |

## 62 - MSC Alzey eSports

**CLASS: GT3**

**CAR: Porsche 911 GT3 R (992)**

### DRIVERS

|                |      |        |
|----------------|------|--------|
| Max Weber      | 3001 | A 4.55 |
| Aaron Ehrhardt | 3079 | A 2.28 |

### STINTS

| S | sTIME    | eTIME    | sLAP | eLAP | DRIVER         |
|---|----------|----------|------|------|----------------|
| P | 00:00:00 | 01:55:37 | 0    | 12   | Max Weber      |
| P | 01:55:37 | 02:24:44 | 12   | 14   | Aaron Ehrhardt |
| L | 00:00:00 | 00:10:06 | 0    | 2    | Aaron Ehrhardt |
| R | 00:00:00 | 01:43:04 | 0    | 46   | Aaron Ehrhardt |
| R | 01:43:04 | 02:24:26 | 46   | 65   | Max Weber      |

### EVENTS

#### PRACTICE

01:25:58 L-1 3x  
01:25:58 L-1 New personal best: 2:02.711  
01:32:12 L10 1x  
01:36:16 L12 1x  
01:36:23 L12 WENT TO NIW  
01:55:37 L12 New driver: Aaron Ehrhardt  
01:55:53 L12 Left the pits  
01:57:28 L12 1x  
01:58:40 L13 WENT TO NIW  
02:18:58 L13 Left the pits  
02:21:18 L14 1x  
02:23:00 L14 New personal best: 1:59.948  
02:23:20 L15 WENT TO NIW

#### QUALIFY

00:01:34 L0 Left the pits  
00:05:37 L1 New personal best: 2:00.351  
00:07:46 L3 WENT TO NIW

#### RACE

00:03:46 L1 New personal best: 3:45.520  
00:03:59 L2 4x  
00:04:07 L2 Got meatball flag  
00:06:49 L2 Pitted in  
00:07:06 L3 Cleared meatball flag  
00:07:10 L3 PIT STOP TIME: 4.9  
00:07:17 L3 Left the pits  
00:10:25 L3 New personal best: 3:26.494  
00:19:38 L6 New personal best: 2:06.868  
00:21:39 L7 New personal best: 2:01.018  
00:25:41 L9 New personal best: 2:00.847  
00:25:51 L10 1x  
00:31:58 L13 1x  
00:41:26 L17 1x  
00:44:21 L19 1x  
00:48:18 L21 1x  
00:56:03 L24 Pitted in  
00:56:51 L25 PIT STOP TIME: 31.4  
00:56:58 L25 Left the pits  
00:59:10 L26 1x  
01:06:30 L29 Got furled black flag  
01:06:58 L29 Cleared furled black flag  
01:14:44 L33 Got furled black flag  
01:15:18 L34 Cleared furled black flag  
01:39:31 L45 Pitted in  
01:39:53 L46 New driver: Max Weber  
01:40:19 L46 PIT STOP TIME: 31.5  
01:40:26 L46 Left the pits  
01:47:00 L49 1x  
01:53:06 L52 1x

## 62 - MSC Alzey eSports (cont.)

02:09:11 L60 1x  
 02:16:41 L63 Got furred black flag  
 02:17:02 L63 Cleared furred black flag  
 02:17:21 L64 1x  
 02:21:26 L66 4x  
 02:22:14 L66 WENT TO NIW

### LAPS

#### PRACTICE

|    |           |        |      |      |      |      |      |      |
|----|-----------|--------|------|------|------|------|------|------|
| -1 | 02:02.711 |        |      |      |      |      |      |      |
| 6  | 00:00.000 |        |      |      |      |      |      |      |
| 7  | 02:02.468 |        |      |      |      |      |      | 14.8 |
| 8  | 02:02.029 | 13.6   | 22.9 | 18.1 | 12.5 | 15.3 | 24.9 | 14.7 |
| 9  | 02:01.447 | 13.4   | 22.7 | 17.6 | 12.4 | 15.5 | 25.0 | 14.7 |
| 10 | 02:01.947 | 13.4   | 22.9 | 17.8 | 12.5 | 15.6 | 25.1 | 14.7 |
| 11 | 02:01.900 | 13.6   | 22.9 | 17.7 | 12.4 | 15.5 | 25.0 | 14.8 |
| 12 | 23:14.484 | 1284.8 | 24.1 | 17.7 | 12.4 | 15.4 | 25.3 | 14.7 |
| 13 | 23:03.078 | 1275.0 | 22.8 | 17.6 | 12.3 | 15.4 | 25.4 | 14.7 |
| 14 | 01:59.948 | 13.2   | 22.4 | 17.5 | 12.3 | 15.2 | 24.6 | 14.7 |
| 15 |           | 13.9   |      |      |      |      |      |      |

#### QUALIFY

|   |           |      |      |      |      |      |      |      |
|---|-----------|------|------|------|------|------|------|------|
| 0 |           |      | 22.7 | 17.7 | 12.3 | 15.3 | 25.1 | 15.3 |
| 1 | 02:00.351 | 13.3 | 22.4 | 17.6 | 12.3 | 15.3 | 24.8 | 14.6 |
| 2 | 02:00.532 | 13.3 | 22.3 | 17.5 | 12.3 | 15.5 | 25.1 | 14.6 |
| 3 |           |      |      |      |      |      |      |      |

#### RACE

|    |           |      |      |      |      |      |      |      |
|----|-----------|------|------|------|------|------|------|------|
| 1  | 03:45.520 | 28.1 | 39.4 | 29.7 | 19.3 | 26.0 | 41.4 | 27.2 |
| 2  | 03:11.701 | 31.2 | 24.6 | 23.6 | 18.3 | 22.3 | 43.7 | 28.0 |
| 3  | 03:26.494 | 35.2 | 36.3 | 28.4 | 14.9 | 23.1 | 45.3 | 23.3 |
| 4  | 03:30.750 | 27.7 | 37.1 | 29.6 | 19.0 | 25.3 | 46.7 | 25.4 |
| 5  | 03:34.927 | 28.7 | 38.1 | 28.8 | 20.6 | 28.6 | 45.8 | 24.4 |
| 6  | 02:06.868 | 16.3 | 23.4 | 19.7 | 12.5 | 15.4 | 24.8 | 14.8 |
| 7  | 02:01.018 | 13.3 | 22.4 | 17.8 | 12.4 | 15.3 | 24.8 | 14.9 |
| 8  | 02:01.116 | 13.5 | 22.5 | 17.8 | 12.4 | 15.4 | 25.0 | 14.6 |
| 9  | 02:00.847 | 13.3 | 22.4 | 17.7 | 12.5 | 15.3 | 24.9 | 14.8 |
| 10 | 02:01.547 | 13.4 | 22.8 | 18.0 | 12.4 | 15.3 | 24.9 | 14.8 |
| 11 | 02:01.754 | 13.3 | 22.7 | 17.9 | 12.4 | 15.7 | 25.0 | 14.8 |
| 12 | 02:03.161 | 13.4 | 23.3 | 18.6 | 12.6 | 15.4 | 25.0 | 14.8 |
| 13 | 02:02.308 | 13.6 | 23.4 | 17.8 | 12.3 | 15.4 | 25.0 | 14.7 |
| 14 | 02:01.304 | 13.4 | 22.7 | 17.7 | 12.4 | 15.4 | 25.1 | 14.7 |
| 15 | 02:01.287 | 13.4 | 22.6 | 17.7 | 12.5 | 15.5 | 25.0 | 14.6 |
| 16 | 02:00.896 | 13.3 | 22.6 | 17.7 | 12.4 | 15.4 | 24.8 | 14.6 |
| 17 | 02:01.759 | 13.3 | 22.6 | 18.0 | 12.6 | 15.5 | 24.9 | 14.9 |
| 18 | 02:02.153 | 13.7 | 23.0 | 18.0 | 12.5 | 15.3 | 24.9 | 14.7 |
| 19 | 02:01.459 | 13.4 | 22.7 | 17.8 | 12.4 | 15.6 | 24.9 | 14.7 |
| 20 | 02:01.430 | 13.3 | 22.8 | 17.8 | 12.4 | 15.3 | 25.1 | 14.7 |
| 21 | 02:01.571 | 13.3 | 22.6 | 18.1 | 12.4 | 15.4 | 25.0 | 14.7 |
| 22 | 02:01.375 | 13.4 | 22.5 | 17.9 | 12.4 | 15.4 | 25.0 | 14.7 |
| 23 | 02:02.367 | 13.5 | 22.9 | 18.2 | 12.8 | 15.4 | 24.9 | 14.7 |
| 24 | 02:07.839 | 13.4 | 22.7 | 17.7 | 12.4 | 15.3 | 24.9 | 21.5 |
| 25 | 02:46.931 | 58.8 | 22.8 | 17.8 | 12.5 | 15.4 | 25.0 | 14.7 |
| 26 | 02:01.505 | 13.3 | 22.5 | 17.8 | 12.5 | 15.7 | 24.9 | 14.8 |
| 27 | 02:01.123 | 13.3 | 22.9 | 17.8 | 12.4 | 15.3 | 24.8 | 14.6 |
| 28 | 02:01.338 | 13.4 | 22.8 | 17.7 | 12.3 | 15.3 | 25.0 | 14.7 |
| 29 | 02:02.376 | 13.4 | 22.6 | 17.8 | 12.4 | 15.4 | 25.3 | 15.4 |
| 30 | 02:01.511 | 13.4 | 22.6 | 18.1 | 12.4 | 15.4 | 24.9 | 14.7 |
| 31 | 02:01.010 | 13.3 | 22.6 | 17.7 | 12.4 | 15.4 | 24.8 | 14.7 |
| 32 | 02:02.289 | 13.8 | 22.7 | 17.7 | 12.4 | 15.7 | 25.2 | 14.7 |
| 33 | 02:02.637 | 13.5 | 23.1 | 17.7 | 12.4 | 15.5 | 25.1 | 15.4 |
| 34 | 02:01.776 | 13.5 | 22.7 | 17.7 | 12.6 | 15.5 | 25.1 | 14.7 |
| 35 | 02:01.324 | 13.6 | 22.6 | 17.7 | 12.5 | 15.4 | 24.9 | 14.7 |
| 36 | 02:01.838 | 13.7 | 22.7 | 17.7 | 12.5 | 15.5 | 25.1 | 14.7 |
| 37 | 02:01.524 | 13.6 | 22.6 | 17.6 | 12.4 | 15.5 | 24.9 | 14.9 |
| 38 | 02:01.111 | 13.4 | 22.5 | 17.7 | 12.3 | 15.4 | 24.9 | 14.8 |
| 39 | 02:01.658 | 13.3 | 22.7 | 17.8 | 12.7 | 15.4 | 25.1 | 14.7 |
| 40 | 02:01.827 | 13.4 | 22.8 | 17.7 | 12.4 | 15.6 | 25.0 | 14.8 |
| 41 | 02:02.009 | 13.3 | 22.7 | 17.7 | 12.6 | 15.6 | 25.4 | 14.7 |

## 62 - MSC Alzey eSports (cont.)

|    |           |      |      |      |      |      |      |      |
|----|-----------|------|------|------|------|------|------|------|
| 42 | 02:01.453 | 13.3 | 22.8 | 17.8 | 12.4 | 15.4 | 24.9 | 14.8 |
| 43 | 02:01.869 | 13.3 | 22.5 | 17.8 | 12.9 | 15.8 | 24.9 | 14.8 |
| 44 | 02:02.360 | 13.5 | 22.8 | 18.0 | 12.5 | 15.7 | 25.2 | 14.9 |
| 45 | 02:08.404 | 13.7 | 22.6 | 17.7 | 12.4 | 15.3 | 25.0 | 21.6 |
| 46 | 02:49.731 | 59.8 | 23.2 | 18.0 | 12.7 | 16.0 | 25.2 | 14.8 |
| 47 | 02:02.509 | 13.6 | 22.8 | 17.9 | 12.5 | 15.6 | 25.2 | 14.8 |
| 48 | 02:02.125 | 13.5 | 22.8 | 17.7 | 12.6 | 15.6 | 25.0 | 14.8 |
| 49 | 02:02.594 | 13.5 | 23.4 | 17.8 | 12.5 | 15.5 | 25.0 | 15.0 |
| 50 | 02:01.699 | 13.5 | 22.7 | 17.8 | 12.4 | 15.5 | 24.9 | 14.8 |
| 51 | 02:02.686 | 13.5 | 22.7 | 18.0 | 12.5 | 15.8 | 25.2 | 14.9 |
| 52 | 02:03.146 | 13.4 | 23.7 | 18.0 | 12.6 | 15.6 | 25.0 | 14.9 |
| 53 | 02:02.213 | 13.5 | 22.9 | 17.8 | 12.5 | 15.5 | 25.2 | 14.8 |
| 54 | 02:02.261 | 13.6 | 22.9 | 17.9 | 12.6 | 15.4 | 25.0 | 14.9 |
| 55 | 02:02.734 | 13.4 | 23.3 | 18.0 | 12.5 | 15.6 | 24.9 | 15.0 |
| 56 | 02:01.852 | 13.4 | 22.7 | 17.7 | 12.6 | 15.5 | 25.1 | 14.8 |
| 57 | 02:02.182 | 13.5 | 22.9 | 17.7 | 12.6 | 15.6 | 25.0 | 14.9 |
| 58 | 02:02.179 | 13.5 | 22.8 | 17.8 | 12.6 | 15.4 | 25.2 | 14.9 |
| 59 | 02:02.311 | 13.5 | 22.9 | 17.8 | 12.5 | 15.4 | 25.2 | 15.0 |
| 60 | 02:02.329 | 13.6 | 22.9 | 18.1 | 12.7 | 15.6 | 24.9 | 14.7 |
| 61 | 02:02.094 | 13.5 | 22.8 | 17.8 | 12.5 | 15.5 | 25.2 | 14.9 |
| 62 | 02:02.165 | 13.5 | 22.8 | 17.9 | 12.6 | 15.5 | 24.9 | 14.9 |
| 63 | 02:03.240 | 13.9 | 22.8 | 17.7 | 12.6 | 15.6 | 25.7 | 15.0 |
| 64 | 02:02.713 | 13.5 | 22.9 | 18.2 | 12.5 | 15.5 | 25.1 | 15.1 |
| 65 | 02:02.700 | 13.5 | 22.9 | 17.7 | 12.7 | 15.6 | 25.2 | 15.1 |
| 66 |           |      |      |      |      |      |      |      |

# 195 - N.E.S.T. Akademie by WMS

**CLASS: CUP2**

**CAR: Porsche 911 GT3 Cup (992)**

## DRIVERS

|                   |      |        |
|-------------------|------|--------|
| Tim BAHNES        | 4648 | A 3.47 |
| Patrick AßENBRUCK | 2803 | A 2.59 |

## STINTS

| S | sTIME    | eTIME    | sLAP | eLAP | DRIVER            |
|---|----------|----------|------|------|-------------------|
| P | 00:00:00 | 01:41:52 | 0    | 7    | Tim BAHNES        |
| P | 01:41:52 | 02:04:00 | 7    | 14   | Patrick AßENBRUCK |
| P | 02:04:00 | 02:04:54 | 14   | 14   | Tim BAHNES        |
| P | 02:04:54 | 02:23:31 | 14   | 14   | Patrick AßENBRUCK |
| P | 02:23:31 | 02:24:44 | 14   | 13   | Tim BAHNES        |
| L | 00:00:00 | 00:10:06 | 0    | 2    | Tim BAHNES        |
| R | 00:00:00 | 01:53:35 | 0    | 50   | Tim BAHNES        |
| R | 01:53:35 | 02:23:25 | 50   | 62   | Patrick AßENBRUCK |

## EVENTS

### PRACTICE

01:26:57 L0 Left the pits  
01:31:09 L1 New personal best: 2:04.965  
01:33:14 L2 New personal best: 2:04.710  
01:33:33 L3 1x  
01:35:18 L3 New personal best: 2:04.382  
01:39:27 L5 New personal best: 2:04.224  
01:41:28 L6 Pitted in  
01:41:52 L7 New driver: Patrick AßENBRUCK  
01:42:24 L7 PIT STOP TIME: 46.4  
01:42:38 L7 Left the pits  
01:53:18 L12 1x  
01:58:19 L14 WENT TO NIW  
02:04:00 L14 New driver: Tim BAHNES  
02:04:54 L14 New driver: Patrick AßENBRUCK  
02:23:31 L14 New driver: Tim BAHNES  
02:23:55 L14 Left the pits  
02:24:41 L14 WENT TO NIW

### QUALIFY

00:00:40 L0 Left the pits  
00:04:57 L1 New personal best: 2:03.694  
00:07:00 L2 New personal best: 2:03.182  
00:07:16 L3 WENT TO NIW

### RACE

00:04:02 L1 New personal best: 4:01.300  
00:07:08 L2 New personal best: 3:06.056  
00:18:20 L6 1x  
00:19:58 L6 New personal best: 2:08.100  
00:22:04 L7 New personal best: 2:05.645  
00:24:08 L8 New personal best: 2:04.073  
00:24:19 L9 1x  
00:26:12 L9 New personal best: 2:03.803  
00:28:16 L10 New personal best: 2:04.052  
00:28:59 L11 2x  
00:32:25 L12 New personal best: 2:03.677  
00:34:29 L13 New personal best: 2:03.505  
00:38:50 L16 Got a black flag  
00:40:39 L16 Pitted in  
00:41:01 L17 Left the pits  
00:41:02 L17 Cleared black flag  
00:47:13 L19 New personal best: 2:03.244  
00:49:16 L20 New personal best: 2:03.169  
00:51:19 L21 New personal best: 2:03.114  
00:53:22 L22 New personal best: 2:03.058  
01:01:32 L26 Pitted in  
01:02:14 L27 PIT STOP TIME: 28.0

## 195 - N.E.S.T. Akademie by WMS (cont.)

01:02:23 L27 Left the pits  
 01:13:10 L32 1x  
 01:16:00 L33 1x  
 01:21:26 L36 1x  
 01:25:20 L38 1x  
 01:49:53 L49 Pitted in  
 01:50:24 L50 New driver: Patrick Aßenbruck  
 01:50:45 L50 PIT STOP TIME: 38.2  
 01:50:54 L50 Left the pits  
 01:59:06 L53 2x  
 01:59:15 L53 Got meatball flag  
 01:59:25 L53 WENT TO NIW  
 02:00:26 L54 Cleared meatball flag  
 02:01:03 L54 Left the pits  
 02:05:14 L55 Pitted in  
 02:05:36 L56 Left the pits  
 02:09:58 L58 WENT TO NIW  
 02:10:05 L58 WENT TO NIW  
 02:10:05 L58 WENT TO NIW  
 02:10:10 L58 WENT TO NIW  
 02:18:49 L62 1x  
 02:18:52 L62 Got furled black flag  
 02:18:55 L62 Cleared furled black flag  
 02:20:53 L63 WENT TO NIW

### LAPS

#### PRACTICE

|    |           |        |      |      |      |      |      |      |
|----|-----------|--------|------|------|------|------|------|------|
| 0  |           | 24.1   | 18.4 | 12.9 | 15.9 | 25.7 | 15.4 |      |
| 1  | 02:04.965 | 13.9   | 23.3 | 18.2 | 13.2 | 15.7 | 25.4 | 15.3 |
| 2  | 02:04.710 | 13.8   | 23.0 | 18.3 | 12.8 | 15.8 | 25.8 | 15.2 |
| 3  | 02:04.382 | 13.8   | 23.4 | 18.2 | 12.7 | 15.7 | 25.4 | 15.1 |
| 4  | 02:04.608 | 14.1   | 23.2 | 18.1 | 12.8 | 15.7 | 25.5 | 15.3 |
| 5  | 02:04.224 | 13.8   | 23.0 | 18.2 | 12.8 | 15.8 | 25.5 | 15.2 |
| 6  | 02:10.298 | 13.7   | 23.0 | 18.2 | 12.7 | 15.7 | 25.4 | 21.5 |
| 7  | 03:08.578 | 75.2   | 23.7 | 18.5 | 13.4 | 16.4 | 26.0 | 15.4 |
| 8  | 02:04.730 | 14.0   | 23.2 | 18.2 | 12.8 | 15.9 | 25.5 | 15.1 |
| 9  | 02:05.043 | 13.8   | 23.3 | 18.1 | 12.9 | 15.9 | 25.8 | 15.2 |
| 10 | 02:04.391 | 13.9   | 23.3 | 18.1 | 12.8 | 15.7 | 25.5 | 15.1 |
| 11 | 02:06.735 | 14.2   | 23.4 | 18.9 | 13.0 | 16.1 | 25.7 | 15.5 |
| 12 | 02:04.258 | 13.8   | 23.1 | 18.1 | 12.8 | 15.9 | 25.4 | 15.2 |
| 13 | 02:04.763 | 14.1   | 23.3 | 18.2 | 12.8 | 15.7 | 25.5 | 15.2 |
| 14 |           | 1613.6 | 23.5 | 18.1 |      |      |      |      |

#### QUALIFY

|   |           |      |      |      |      |      |      |      |
|---|-----------|------|------|------|------|------|------|------|
| 0 |           | 25.0 | 20.9 | 13.7 | 16.1 | 26.5 | 15.7 |      |
| 1 | 02:03.694 | 13.8 | 23.0 | 18.0 | 12.6 | 15.7 | 25.3 | 15.3 |
| 2 | 02:03.182 | 13.7 | 22.9 | 17.9 | 12.7 | 15.7 | 25.2 | 15.1 |
| 3 |           |      |      |      |      |      |      |      |

#### RACE

|    |           |      |      |      |      |      |      |      |
|----|-----------|------|------|------|------|------|------|------|
| 1  | 04:01.300 | 27.5 | 37.3 | 29.8 | 19.6 | 24.1 | 43.6 | 26.3 |
| 2  | 03:06.056 | 17.4 | 32.5 | 25.7 | 18.1 | 25.2 | 42.8 | 24.3 |
| 3  | 03:17.201 | 26.3 | 36.2 | 28.4 | 15.5 | 22.4 | 45.3 | 23.1 |
| 4  | 03:32.612 | 27.8 | 37.0 | 30.3 | 21.2 | 24.9 | 46.5 | 24.9 |
| 5  | 03:51.849 | 29.0 | 38.3 | 29.7 | 20.7 | 33.2 | 56.7 | 24.2 |
| 6  | 02:08.100 | 16.8 | 23.8 | 18.2 | 12.8 | 15.7 | 25.3 | 15.5 |
| 7  | 02:05.645 | 14.2 | 23.3 | 18.2 | 12.7 | 15.7 | 26.0 | 15.6 |
| 8  | 02:04.073 | 13.9 | 23.2 | 18.1 | 12.7 | 15.7 | 25.3 | 15.3 |
| 9  | 02:03.803 | 13.7 | 23.0 | 18.1 | 12.8 | 15.6 | 25.4 | 15.2 |
| 10 | 02:04.052 | 13.7 | 23.1 | 18.2 | 12.8 | 15.8 | 25.3 | 15.2 |
| 11 | 02:05.977 | 13.8 | 23.9 | 19.1 | 12.8 | 15.8 | 25.3 | 15.2 |
| 12 | 02:03.677 | 13.8 | 23.0 | 18.1 | 12.7 | 15.7 | 25.2 | 15.2 |
| 13 | 02:03.505 | 13.7 | 22.9 | 18.2 | 12.7 | 15.6 | 25.3 | 15.2 |
| 14 | 02:03.976 | 13.8 | 23.2 | 18.0 | 12.8 | 15.6 | 25.4 | 15.2 |
| 15 | 02:04.881 | 14.0 | 23.3 | 18.1 | 13.0 | 15.8 | 25.4 | 15.2 |
| 16 | 02:10.665 | 13.8 | 23.4 | 18.0 | 12.7 | 15.7 | 25.8 | 21.2 |
| 17 | 02:17.215 | 26.6 | 23.4 | 18.2 | 12.8 | 15.7 | 25.3 | 15.3 |
| 18 | 02:03.810 | 13.8 | 23.0 | 18.1 | 12.8 | 15.8 | 25.2 | 15.1 |
| 19 | 02:03.244 | 13.6 | 22.9 | 18.0 | 12.7 | 15.6 | 25.3 | 15.0 |

## 195 - N.E.S.T. Akademie by WMS (cont.)

|    |           |       |      |      |      |      |      |      |
|----|-----------|-------|------|------|------|------|------|------|
| 20 | 02:03.169 | 13.7  | 22.8 | 17.9 | 12.7 | 15.7 | 25.2 | 15.1 |
| 21 | 02:03.114 | 13.7  | 22.9 | 18.0 | 12.6 | 15.7 | 25.2 | 15.1 |
| 22 | 02:03.058 | 13.7  | 22.9 | 18.0 | 12.6 | 15.7 | 25.2 | 15.1 |
| 23 | 02:03.142 | 13.7  | 22.9 | 18.0 | 12.6 | 15.6 | 25.2 | 15.1 |
| 24 | 02:03.106 | 13.7  | 22.8 | 18.0 | 12.7 | 15.6 | 25.2 | 15.1 |
| 25 | 02:03.156 | 13.6  | 22.9 | 18.0 | 12.6 | 15.6 | 25.2 | 15.2 |
| 26 | 02:09.447 | 13.6  | 22.9 | 18.1 | 12.6 | 15.5 | 25.2 | 21.5 |
| 27 | 02:46.353 | 56.1  | 23.2 | 18.1 | 12.7 | 15.7 | 25.3 | 15.1 |
| 28 | 02:03.887 | 13.7  | 23.1 | 18.2 | 12.8 | 15.6 | 25.4 | 15.1 |
| 29 | 02:03.869 | 13.8  | 23.0 | 18.1 | 12.7 | 15.6 | 25.6 | 15.0 |
| 30 | 02:03.640 | 13.7  | 23.0 | 18.1 | 12.7 | 15.7 | 25.3 | 15.1 |
| 31 | 02:05.176 | 13.8  | 23.3 | 18.0 | 12.7 | 15.8 | 25.8 | 15.7 |
| 32 | 02:03.926 | 13.7  | 23.1 | 18.1 | 12.8 | 15.8 | 25.4 | 15.1 |
| 33 | 02:05.527 | 14.0  | 22.9 | 18.1 | 12.8 | 17.2 | 25.4 | 15.1 |
| 34 | 02:03.551 | 13.9  | 23.0 | 18.0 | 12.8 | 15.7 | 25.2 | 15.0 |
| 35 | 02:03.469 | 13.6  | 22.9 | 18.0 | 12.7 | 15.6 | 25.4 | 15.3 |
| 36 | 02:04.234 | 13.7  | 23.1 | 18.2 | 13.1 | 15.7 | 25.2 | 15.2 |
| 37 | 02:04.787 | 14.1  | 22.9 | 18.0 | 12.9 | 16.4 | 25.3 | 15.1 |
| 38 | 02:04.472 | 13.8  | 23.3 | 19.2 | 12.7 | 15.6 | 25.1 | 15.0 |
| 39 | 02:03.481 | 13.7  | 22.9 | 18.2 | 12.7 | 15.6 | 25.2 | 15.1 |
| 40 | 02:04.447 | 14.1  | 23.2 | 18.4 | 12.8 | 15.7 | 25.2 | 15.1 |
| 41 | 02:03.361 | 13.7  | 23.0 | 18.1 | 12.6 | 15.6 | 25.2 | 15.1 |
| 42 | 02:03.612 | 13.8  | 23.0 | 18.0 | 12.9 | 15.6 | 25.3 | 15.1 |
| 43 | 02:03.717 | 13.7  | 22.9 | 18.1 | 12.8 | 15.7 | 25.3 | 15.3 |
| 44 | 02:03.598 | 14.0  | 23.0 | 18.1 | 12.6 | 15.7 | 25.2 | 15.0 |
| 45 | 02:03.598 | 13.7  | 22.9 | 18.1 | 12.8 | 15.6 | 25.3 | 15.2 |
| 46 | 02:03.887 | 13.7  | 23.3 | 18.2 | 12.7 | 15.6 | 25.3 | 15.1 |
| 47 | 02:03.412 | 13.8  | 23.0 | 17.9 | 12.7 | 15.5 | 25.5 | 15.0 |
| 48 | 02:04.470 | 13.6  | 23.1 | 18.0 | 12.7 | 15.6 | 25.6 | 15.8 |
| 49 | 02:10.733 | 14.0  | 23.3 | 18.0 | 12.7 | 15.8 | 25.5 | 21.5 |
| 50 | 02:58.608 | 66.9  | 24.0 | 18.1 | 13.1 | 16.1 | 25.4 | 15.0 |
| 51 | 02:04.842 | 14.0  | 23.1 | 18.0 | 12.8 | 15.7 | 25.7 | 15.6 |
| 52 | 02:05.724 | 14.3  | 23.5 | 18.3 | 12.9 | 15.7 | 25.3 | 15.7 |
| 53 | 03:16.041 | 14.1  | 23.0 | 18.1 | 13.0 | 15.7 | 25.3 |      |
| 54 | 02:43.492 | 246.7 | 23.9 | 18.3 | 13.0 | 16.5 | 26.0 | 15.2 |
| 55 | 02:12.791 | 14.2  | 23.3 | 18.1 | 12.9 | 16.1 | 25.6 | 22.5 |
| 56 | 02:19.206 | 27.0  | 24.2 | 18.7 | 12.8 | 15.8 | 25.4 | 15.3 |
| 57 | 02:04.599 | 13.8  | 23.2 | 18.1 | 12.9 | 15.9 | 25.5 | 15.2 |
| 58 | 02:04.186 | 13.7  | 23.1 | 18.1 | 12.8 | 15.8 | 25.4 | 15.2 |
| 59 | 02:04.778 | 13.9  | 23.2 | 18.2 | 12.8 | 15.8 | 25.5 | 15.3 |
| 60 | 02:04.242 | 13.7  | 23.1 | 18.1 | 12.8 | 15.7 | 25.3 | 15.5 |
| 61 | 02:05.698 | 14.0  | 23.0 | 18.3 | 13.2 | 15.8 | 25.8 | 15.6 |
| 62 | 02:09.054 | 14.0  | 23.5 | 19.7 | 13.0 | 15.7 | 25.5 |      |
| 63 |           |       |      |      |      |      |      |      |



# 177 - Baumert Motorsport Performance Cup

**CLASS: CUP2**

**CAR: Porsche 911 GT3 Cup (992)**

## DRIVERS

|                 |      |        |
|-----------------|------|--------|
| Lukas Schwenk   | 4430 | A 2.33 |
| Florian Stutzke | 2561 | A 4.91 |

## STINTS

| S | sTIME    | eTIME    | sLAP | eLAP | DRIVER          |
|---|----------|----------|------|------|-----------------|
| P | 00:00:00 | 02:24:04 | 0    | 9    | Lukas Schwenk   |
| P | 02:24:04 | 02:24:44 | 9    | 8    | Florian Stutzke |
| L | 00:00:00 | 00:10:06 | 0    | 2    | Florian Stutzke |
| R | 00:00:00 | 01:04:56 | 0    | 27   | Florian Stutzke |
| R | 01:04:56 | 02:23:32 | 27   | 63   | Lukas Schwenk   |

## EVENTS

### PRACTICE

01:27:37 L0 Left the pits  
01:31:49 L1 New personal best: 2:05.000  
01:33:02 L2 1x  
01:34:22 L3 1x->2x  
01:34:26 L3 WENT TO NIW  
01:34:42 L3 Left the pits  
01:37:02 L4 1x  
01:38:19 L4 Got furled black flag  
01:38:32 L4 Cleared furled black flag  
01:41:02 L5 New personal best: 2:04.731  
01:43:06 L6 New personal best: 2:04.536  
01:45:10 L7 New personal best: 2:04.177  
01:45:22 L8 1x  
01:47:26 L9 1x  
01:48:36 L9 WENT TO NIW  
02:24:04 L9 New driver: Florian Stutzke  
02:24:19 L9 PIT STOP TIME: 0.1  
02:24:33 L9 Left the pits  
02:24:39 L9 WENT TO NIW

### QUALIFY

00:01:00 L0 Left the pits  
00:05:16 L1 New personal best: 2:04.107  
00:07:20 L2 New personal best: 2:03.744  
00:07:32 L3 WENT TO NIW

### RACE

00:04:02 L1 New personal best: 4:01.765  
00:07:08 L2 New personal best: 3:05.954  
00:19:58 L6 New personal best: 2:07.795  
00:21:27 L7 Got furled black flag  
00:21:50 L7 Cleared furled black flag  
00:22:05 L7 New personal best: 2:06.548  
00:24:09 L8 New personal best: 2:04.388  
00:26:13 L9 New personal best: 2:03.820  
00:39:24 L16 1x  
00:41:59 L17 1x  
00:47:09 L20 1x  
00:59:23 L25 New personal best: 2:03.752  
01:01:25 L26 Pitted in  
01:01:45 L27 New driver: Lukas Schwenk  
01:02:35 L27 PIT STOP TIME: 56.5  
01:02:45 L27 Left the pits  
01:04:21 L27 Got furled black flag  
01:04:33 L27 Cleared furled black flag  
01:05:03 L28 1x  
01:15:09 L32 2x  
01:34:02 L41 New personal best: 2:03.703  
01:44:22 L46 New personal best: 2:03.675  
01:44:41 L47 1x

## 177 - Baumert Motorsport Performance Cup (cont.)

01:48:29 L48 New personal best: 2:03.554  
 01:50:30 L49 Pitted in  
 01:51:03 L50 PIT STOP TIME: 20.1  
 01:51:14 L50 Left the pits  
 01:57:47 L53 1x  
 02:01:56 L55 1x  
 02:07:15 L57 Got furled black flag  
 02:07:35 L57 Cleared furled black flag  
 02:12:38 L60 4x  
 02:18:16 L62 Got a black flag  
 02:22:50 L64 Pitted in

### LAPS

#### PRACTICE

|   |           |      |      |      |      |      |      |      |
|---|-----------|------|------|------|------|------|------|------|
| 0 |           | 23.6 | 18.5 | 12.9 | 15.9 | 25.9 | 15.4 |      |
| 1 | 02:05.000 | 14.0 | 23.4 | 18.2 | 12.8 | 15.8 | 25.5 | 15.3 |
| 2 | 02:06.625 | 13.9 | 23.1 | 18.2 | 12.7 | 17.9 | 25.5 | 15.4 |
| 3 | 02:55.419 | 61.4 | 24.2 | 18.5 | 12.9 | 16.5 | 26.5 | 15.6 |
| 4 | 02:06.111 | 13.9 | 23.1 | 18.1 | 12.8 | 15.8 | 27.2 | 15.3 |
| 5 | 02:04.731 | 13.8 | 23.1 | 18.2 | 12.7 | 15.8 | 25.4 | 15.7 |
| 6 | 02:04.536 | 14.0 | 23.1 | 18.4 | 12.7 | 15.7 | 25.3 | 15.2 |
| 7 | 02:04.177 | 13.9 | 23.0 | 18.2 | 12.7 | 15.7 | 25.4 | 15.2 |
| 8 | 02:04.331 | 13.7 | 23.0 | 18.2 | 12.9 | 15.8 | 25.4 | 15.3 |
| 9 |           | 13.8 | 23.4 | 18.3 | 12.8 |      |      |      |

#### QUALIFY

|   |           |      |      |      |      |      |      |      |
|---|-----------|------|------|------|------|------|------|------|
| 0 |           | 24.6 | 18.7 | 13.7 | 16.4 | 27.2 | 15.9 |      |
| 1 | 02:04.107 | 13.9 | 23.0 | 18.0 | 12.7 | 15.9 | 25.3 | 15.3 |
| 2 | 02:03.744 | 13.8 | 23.2 | 18.0 | 12.6 | 15.6 | 25.3 | 15.2 |
| 3 |           |      |      |      |      |      |      |      |

#### RACE

|    |           |      |      |      |      |      |      |      |
|----|-----------|------|------|------|------|------|------|------|
| 1  | 04:01.765 | 27.0 | 37.4 | 29.8 | 19.4 | 23.7 | 42.7 | 26.2 |
| 2  | 03:05.954 | 17.4 | 32.5 | 25.7 | 18.1 | 25.2 | 42.8 | 24.2 |
| 3  | 03:17.340 | 26.3 | 36.4 | 28.2 | 15.6 | 22.5 | 45.3 | 23.1 |
| 4  | 03:32.513 | 27.7 | 37.0 | 30.3 | 21.2 | 24.9 | 46.8 | 24.6 |
| 5  | 03:51.697 | 29.1 | 38.4 | 29.6 | 20.7 | 33.3 | 56.7 | 23.9 |
| 6  | 02:07.795 | 16.2 | 23.7 | 18.0 | 12.8 | 15.8 | 25.4 | 15.9 |
| 7  | 02:06.548 | 14.1 | 23.0 | 18.2 | 12.7 | 15.8 | 27.0 | 15.7 |
| 8  | 02:04.388 | 13.8 | 23.2 | 18.1 | 12.8 | 15.8 | 25.5 | 15.2 |
| 9  | 02:03.820 | 13.8 | 23.0 | 18.0 | 12.8 | 15.8 | 25.3 | 15.1 |
| 10 | 02:04.107 | 13.8 | 23.0 | 18.1 | 12.8 | 15.9 | 25.3 | 15.2 |
| 11 | 02:05.173 | 13.8 | 23.2 | 18.8 | 13.0 | 15.7 | 25.4 | 15.2 |
| 12 | 02:04.111 | 13.8 | 23.1 | 18.0 | 12.8 | 15.7 | 25.4 | 15.3 |
| 13 | 02:04.494 | 13.9 | 23.3 | 18.1 | 12.7 | 15.8 | 25.4 | 15.3 |
| 14 | 02:04.644 | 13.8 | 23.2 | 18.1 | 12.8 | 15.9 | 25.4 | 15.4 |
| 15 | 02:05.026 | 13.9 | 23.1 | 18.2 | 12.8 | 15.8 | 26.0 | 15.3 |
| 16 | 02:04.857 | 14.0 | 23.2 | 18.0 | 12.9 | 15.7 | 25.4 | 15.6 |
| 17 | 02:04.437 | 13.8 | 23.3 | 18.1 | 12.7 | 15.8 | 25.4 | 15.3 |
| 18 | 02:04.303 | 13.9 | 23.1 | 18.2 | 12.7 | 15.7 | 25.3 | 15.4 |
| 19 | 02:04.309 | 13.8 | 23.2 | 18.1 | 12.7 | 15.8 | 25.5 | 15.3 |
| 20 | 02:04.435 | 13.9 | 23.1 | 18.1 | 12.7 | 15.8 | 25.4 | 15.4 |
| 21 | 02:03.981 | 13.8 | 23.1 | 18.0 | 12.7 | 15.7 | 25.4 | 15.2 |
| 22 | 02:04.108 | 13.7 | 23.2 | 18.1 | 12.7 | 15.8 | 25.3 | 15.4 |
| 23 | 02:03.916 | 14.0 | 23.1 | 18.0 | 12.7 | 15.7 | 25.3 | 15.3 |
| 24 | 02:04.689 | 13.7 | 23.1 | 18.0 | 12.8 | 15.7 | 26.1 | 15.3 |
| 25 | 02:03.752 | 13.7 | 23.0 | 18.0 | 12.8 | 15.8 | 25.2 | 15.2 |
| 26 | 02:10.888 | 13.8 | 23.1 | 18.0 | 12.8 | 15.7 | 25.5 | 22.1 |
| 27 | 03:17.865 | 85.0 | 23.4 | 18.2 | 12.8 | 16.0 | 26.9 | 15.6 |
| 28 | 02:05.686 | 14.4 | 23.5 | 18.2 | 12.8 | 16.0 | 25.6 | 15.2 |
| 29 | 02:04.097 | 13.7 | 23.1 | 18.1 | 12.8 | 15.9 | 25.3 | 15.2 |
| 30 | 02:04.756 | 14.1 | 23.1 | 18.1 | 12.8 | 15.8 | 25.5 | 15.4 |
| 31 | 02:05.711 | 13.9 | 23.1 | 18.1 | 12.8 | 16.9 | 25.5 | 15.4 |
| 32 | 02:07.450 | 14.1 | 23.5 | 18.8 | 12.8 | 15.9 | 25.6 | 16.8 |
| 33 | 02:05.566 | 14.0 | 23.2 | 18.5 | 13.2 | 15.8 | 25.5 | 15.4 |
| 34 | 02:05.002 | 13.9 | 23.3 | 18.1 | 12.9 | 15.9 | 25.6 | 15.4 |
| 35 | 02:04.818 | 13.9 | 23.3 | 18.1 | 12.8 | 16.1 | 25.5 | 15.2 |
| 36 | 02:05.021 | 14.4 | 23.2 | 18.2 | 12.8 | 15.8 | 25.4 | 15.2 |
| 37 | 02:04.185 | 13.8 | 23.2 | 18.1 | 12.7 | 15.8 | 25.4 | 15.2 |

## 177 - Baumert Motorsport Performance Cup (cont.)

|    |           |      |      |      |      |      |      |      |
|----|-----------|------|------|------|------|------|------|------|
| 38 | 02:05.111 | 13.9 | 23.1 | 18.1 | 13.7 | 15.8 | 25.4 | 15.2 |
| 39 | 02:03.917 | 13.8 | 23.1 | 18.0 | 12.7 | 15.8 | 25.3 | 15.2 |
| 40 | 02:04.486 | 13.8 | 23.0 | 18.0 | 13.2 | 15.9 | 25.5 | 15.1 |
| 41 | 02:03.703 | 13.8 | 23.0 | 18.1 | 12.7 | 15.8 | 25.3 | 15.1 |
| 42 | 02:03.898 | 13.8 | 23.0 | 18.1 | 12.8 | 15.6 | 25.4 | 15.2 |
| 43 | 02:03.912 | 13.8 | 23.1 | 18.1 | 12.8 | 15.7 | 25.2 | 15.1 |
| 44 | 02:04.268 | 13.8 | 23.4 | 18.1 | 12.8 | 15.7 | 25.3 | 15.2 |
| 45 | 02:04.342 | 13.7 | 23.0 | 18.4 | 12.7 | 15.8 | 25.6 | 15.1 |
| 46 | 02:03.675 | 13.8 | 23.0 | 18.0 | 12.7 | 15.6 | 25.2 | 15.2 |
| 47 | 02:04.079 | 13.8 | 23.1 | 18.0 | 12.9 | 15.7 | 25.2 | 15.2 |
| 48 | 02:03.554 | 13.8 | 23.0 | 18.0 | 12.6 | 15.9 | 25.1 | 15.2 |
| 49 | 02:10.176 | 13.8 | 22.9 | 18.0 | 12.6 | 15.7 | 25.3 | 22.0 |
| 50 | 02:39.083 | 48.4 | 23.2 | 18.0 | 12.9 | 15.8 | 25.4 | 15.2 |
| 51 | 02:04.673 | 13.8 | 23.1 | 18.4 | 12.8 | 15.9 | 25.3 | 15.3 |
| 52 | 02:04.555 | 14.0 | 23.3 | 18.1 | 12.8 | 15.7 | 25.4 | 15.2 |
| 53 | 02:04.199 | 13.9 | 23.1 | 18.0 | 12.7 | 16.0 | 25.4 | 15.1 |
| 54 | 02:04.103 | 13.9 | 23.0 | 18.1 | 12.7 | 15.8 | 25.3 | 15.2 |
| 55 | 02:04.830 | 13.9 | 23.1 | 18.0 | 13.1 | 15.9 | 25.6 | 15.2 |
| 56 | 02:03.716 | 13.8 | 23.0 | 18.0 | 12.7 | 15.8 | 25.3 | 15.1 |
| 57 | 02:05.262 | 13.7 | 23.0 | 18.0 | 12.7 | 15.8 | 26.5 | 15.5 |
| 58 | 02:03.628 | 13.9 | 23.1 | 17.9 | 12.7 | 15.8 | 25.2 | 15.1 |
| 59 | 02:04.689 | 13.8 | 23.0 | 18.8 | 13.2 | 15.6 | 25.2 | 15.0 |
| 60 | 02:10.586 | 13.8 | 23.0 | 24.1 | 12.9 | 15.8 | 25.8 | 15.2 |
| 61 | 02:04.370 | 13.8 | 23.1 | 18.1 | 12.8 | 15.8 | 25.5 | 15.2 |
| 62 | 02:04.674 | 13.9 | 23.2 | 18.3 | 12.7 | 15.8 | 25.4 | 15.4 |
| 63 | 02:04.529 | 14.0 | 23.3 | 18.1 | 12.8 | 15.8 | 25.4 | 15.2 |
| 64 |           |      |      |      |      |      |      |      |

# 176 - Perobit SimRacing Red

CLASS: CUP2

CAR: Porsche 911 GT3 Cup (992)

## LAPS

### RACE

1

## DRIVERS

Tim Henderkes 1826 A 4.46

## STINTS

| S | sTIME    | eTIME    | sLAP | eLAP | DRIVER        |
|---|----------|----------|------|------|---------------|
| P | 00:00:00 | 02:24:44 | 0    | -1   | Tim Henderkes |
| L | 00:00:00 | 00:10:06 | 0    | -1   | Tim Henderkes |
| R | 00:00:00 | 00:00:00 | 0    | 0    | Tim Henderkes |

## EVENTS

### PRACTICE

01:25:58 L-1 30x

# - Simracing Deutschland

**CLASS: CUP2**

**CAR: Porsche 911 GT3 Cup (992)**

## LAPS

### RACE

1

## DRIVERS

Simracing Deutschland 1350 R 2.50

## STINTS

| S | sTIME    | eTIME    | sLAP | eLAP | DRIVER                |
|---|----------|----------|------|------|-----------------------|
| P | 00:00:00 | 02:24:44 | 0    | -1   | Simracing Deutschland |
| L | 00:00:00 | 00:10:06 | 0    | -1   | Simracing Deutschland |
| R | 00:00:00 | 00:00:00 | 0    | 0    | Simracing Deutschland |

## EVENTS

# 0 - Pace Car

**CLASS:**

**CAR:** safety pcsedan

## LAPS

### RACE

1

## DRIVERS

Pace Car 0 R 0.00

## STINTS

| S | sTIME    | eTIME    | sLAP | eLAP | DRIVER   |
|---|----------|----------|------|------|----------|
| P | 00:00:00 | 02:24:44 | 0    | -1   | Pace Car |
| L | 00:00:00 | 00:10:06 | 0    | -1   | Pace Car |
| R | 00:00:00 | 00:00:00 | 0    | 0    | Pace Car |

## EVENTS

### RACE

02:25:55 L0 WENT TO NIW